5 Wire Services—
- ASSOCIATED PRESS (AP)
- UNITED PRESS (UP)
- INTERNATIONAL NEWS (INS)
- N. Y. HERALD TRIBUNE
- N. Y. TIMES SPECIAL WAR SERVICE

The Washington Post

The Weather
Today—Increasing cloudiness followed by snow and colder at night and tomorrow. Yesterday—High, 40; low, 17. Details on page 21.

NO. 23,231 | Copyright, 1940. By The Washington Post. | WASHINGTON: TUESDAY, JANUARY 23, 1940 | X**** | Entered as Second-Class Matter, Postoffice, Washington, D. C. | THREE CENTS

UNIVERSITY OF CALIFORNIA JAN 29 1940

Browder Guilty, Gets 4 Years And $2,000 Fine

Judge Tells Jury Verdict Was Only One Possible in Passport Fraud

By William S. White
Associated Press Staff Writer

New York, Jan. 22.—Earl Russell Browder, Kansas-born Communist leader, was convicted of passport fraud in Federal Court today and sentenced to 4 years in prison and fined $2,000.

The jury of 11 men and a young woman deliberated only 45 minutes on the verdict after hearing Browder himself in a singular summation plead for his freedom for more than an hour. No other defense was offered. He was accused specifically of borrowing the names of three other men and affixing them to passport applications, later denying he had done this.

Brushing aside his attorney, George Gordon Battle, Browder took the floor with the statement that he was a correspondence school lawyer.

Candidate For Congress

The sentence was pronounced immediately after the jury was polled and a defense motion for delay was denied. It specified that 2-year sentences on each of two counts must be served consecutively. The maximum prison sentence would have been 10 years.

In the momentary quiet that followed the verdict, Judge Alfred Coxe turned to the jury and said:

"I am not in the habit of thanking juries, but I must say that the verdict was the only possible one that could have been returned."

Browder, a perennial candidate for political office, was the Communist candidate for President in 1936 and now is a candidate for the seat in Congress vacated by the recent death of Representative Sirovich (Democrat), New York.

Calls Sentence an Honor

Tonight, standing before some 20,000 persons at a Communist demonstration in Madison Square Garden, the 48-year-old convicted party head made it clear his Congressional candidacy would go on, and asserted he considered his sentence "a great honor."

"Today," he added, "I received in your behalf a sentence against our movement. At the same time, carrying our appeal from the court of the ruling class of America to the people of America, the verdict is but one movement in the drive toward war.

"In this court today, I was prohibited from speaking except within the limits laid down by the judge."

This apparently was in reference to the fact that, in presenting a case that was defenseless save for his appeal to the jury, he was several times admonished by the Court to discuss only the evidence.

"Above all," Browder asserted, "I was prohibited from discussing the motives of the prosecution.

"It is not enough to say that the motives of the prosecution lie in the general campaign of the ruling class to prepare this country for war. The trial today is the opening gun to curb the labor movement.

Jailed as Draft Evader

"It belongs with the war and hunger budget—the campaign against labor leaders."

Browder acknowledged at the outset that he had traveled incognito to and from conferences with Soviet leaders in Moscow.

This was done, his attorney explained, because as a Communist Browder's travels through Europe

See BROWDER, Page 3, Column 3.

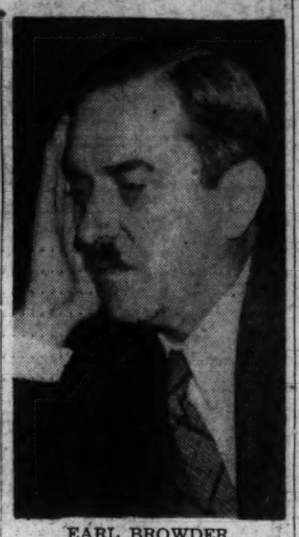

EARL BROWDER
"A Great Honor"

D.C. Symphony Imperiled by Union Impasse

Association Calls Off Drive for Funds, Due to Start Feb. 5

The Capital was faced with the loss of its symphony orchestra last night as the National Symphony Orchestra Association and the Musicians' Protective Union became deadlocked over wages in negotiations for a 1940-41 contract.

With revelation of the stalemate, the association's board of directors announced that it had called off its fund drive, scheduled to open February 5, since it was unable to prepare a budget or data necessary for the campaign. Steps were taken to notify 700 solicitors the drive was cancelled.

Since at least one-half of the money necessary to maintain the 80-piece orchestra must be raised through public subscription, cancellation of the drive in effect would prevent a return of the 9-year-old musical institution next summer and fall.

L. Corrin Strong, president of the orchestra association, informed the board of directors last night that it would be impossible to meet the musicians' requests for a longer season and increase in base pay, since they would increase operating costs by $27,000.

"Last winter," said Strong, "we raised $103,000 through public subscription for the current 23-week season, which ends April 14. Although we had agreed to give the musicians a 25-week season, lack of funds prevented us from doing so. It would be impossible to raise $130,000 in the campaign."

He pointed out that only about $100,000 was raised through gate receipts, and that the rest of the

See SYMPHONY, Page 3, Column 1.

Notables Bow In Sorrow at Borah's Bier

President, Congress, Diplomats, Court, Cabinet Attend State Funeral

By Edward T. Folliard.
Post Staff Writer
(Pictures on Page 12.)

Senator William E. Borah, of Idaho, so often a lonely political figure in life, received in death yesterday the homage of the Nation and the world.

No such throng was ever before seen in the Senate chamber as assembled for the state funeral of the venerated "Lone Rider."

President Franklin D. Roosevelt and the other mighty of the land were there, and also the diplomats of 43 foreign countries—more than had ever before turned out for such a ceremony. Their presence in such numbers was a token of Borah's world-wide fame.

Public Galleries Filled

In the public galleries of the dimly lighted chamber the crowds were jammed against the walls, and scores were turned away.

The poignancy of the scene and the service was too much for Carter Glass. The 82-year-old Senator from Virginia, dean of the Senate in age, saw the empty desk of Borah, a spray of red roses across its top. He saw the casket of his old friend with its blanket of lillies.

He heard the sweet strains of "Lead Kindly Light," the comforting words of the Episcopal funeral service—and he wept openly, dabbing his eyes with a handkerchief.

Gore Pays Tribute

Former Senator Thomas P. Gore, of Oklahoma, heard but did not see the funeral service. He is blind. He was blind when he served with Borah, but he well sensed the Idahoan's innate kindness and sincerity. When the others had filed out of the chamber yesterday, Gore had an attendant take him forward. He placed a hand on the casket and stroked it reverently.

The Senate chamber, small compared with that of the House, had a cathedral-like air during the funeral. Palms had been placed in niches on the walls. A mound of flowers loomed behind the casket. Two huge wreaths leaned against it, one bearing a ribbon inscribed "U. S. Senate," and another the inscription, "To a True American—The Americans of German Descent of Chicago." There were other floral tributes from the White House and from the Diplomatic Corps.

Mrs. Borah Retires

Mrs. Borah, widow of the great statesman, entered the chamber before the services began, on the arm of the Rev. Dr. ZeBarney Phillips, chaplain of the Senate. She looked at the casket and the flowers and then took a seat in the lobby behind the Vice President's dais. It had been planned that she would sit up front during the service, but she chose to remain out of sight, fearful she might give way to her emotions in public.

The Senators came in first and gathered close together in extra chairs on the Democratic side making room for other guests. Many former Senators were there, including Watson of Indiana and Brookhart of Iowa.

Senator Hiram Johnson, of California, Borah's old companion-in-arms in the League of Nations battle, plainly showed his grief as he came in.

Diplomats En Masse

Led by George T. Summerlin, the State Department's protocol chief, the Diplomatic Corps filed in, with the dean, Ambassador Don Manuel de Freyre, of Peru, in the van. The Russian Ambassador, Constantine Oumansky, took a seat not far re-

See BORAH, Page 4, Column 4.

Armed Nazis Reach Border Of Rumania

Germans to Police Railroads in Soviet Territory After Rebellion of Crews

By Edward Kennedy
Associated Press Staff Writer

Bucharest, Jan. 22.—Rebelliousness of train crews on the line linking Germany with Rumanian wheat and oil has forced the Reich to send an armed force to police the railway through Russian Poland and the first troops already have reached the Rumanian border.

Russia agreed to the occupation of more than 200 miles of the line by German troops, according to official information from Berlin and Moscow.

Russia also was reported to have agreed to let German technicians supervise operation of oil fields in Russian-occupied Poland in order to speed up production of much-needed oil for the Reich's army and air corps.

Red Troops Withdrawn

The use of a German military force to act as railway police, which it was understood already has resulted in withdrawal of some Red army troops, was reported agreed upon after Berlin complained that shipments were slow and sometimes lost, and that the crews were rebellious and inefficient.

It is understood here Rumania has been assured the new agreements do not mean a big concentration of German troops near her borders.

Some diplomats pointed out, however, that the presence of German soldiers, even as railway police, might be used to bring pressure on Rumania.

The line occupied by the Germans runs from Cernauti, in Bukovina, Rumania's northern province adjoining Russia, through Lwow and Jaroslaw in former Poland to German Silesia.

Hope to Raise Production

Arrival of the military police and rail crews at Lwow gave rise to rumors here last week of a new territorial division of Poland between the Reich and the Soviet, with Germany occupying a section up to the Rumanian frontier in which Polish oil wells are located.

Officials here said these reports were groundless and that the new agreement affected only the railway and the technical supervision of the oil fields.

The German technical crews are being brought in, it was reported, with a view to increasing production of oil.

Shipments Below Promise

Copyright by New York Times

Bucharest, Jan. 22.—Well-informed petroleum circles said today that oil shipments to Germany amount to only a third of the volume provided in the Rumanian-German agreement of December 21.

Instead of 309 tank cars daily, as established by the agreement,

See BALKAN, Page 5, Column 2.

U. S. Calls on Britain to Stop 'Discriminatory' Ship Delays; Japan Protests Arrests at Sea

Tokyo Declares Prestige Injured By Capture of Asama Passengers

By Hugh Byas
Copyright by New York Times

Tokyo, Jan. 22.—The Japanese government regards the British seizure of 21 German seamen from the Japanese liner Asama Maru, as a "serious unfriendly act" for which it requires a 'full valid explanation promptly."

A note containing this emphatic protest was handed to British Ambassador Sir Robert Leslie Craigie tonight by Vice Foreign Minister Masayuki Tani.

Its terms were decided upon this afternoon in a conference between foreign office, navy and army officials. The note recapitulated the circumstances wherein the Germans were captured.

Position Made Clear

It was declared that the British government must know that Japan adheres to the principle that only nationals actually embodied in the armed forces could be seized aboard neutral vessels on the high seas.

Nevertheless, a British warship took forcible measures against a Japanese ship in waters near Japan, it was claimed in the note. The Japanese government regarded such action as a "serious unfriendly act, and therefore attach the greatest of importance to the affair. The Japanese government cannot acquiesce with the measure taken by the British navy, regarding which they demand that the British government give them a full valid explanation promptly."

The note expressly reserves Japan's right to demand the delivery of the detained Germans, and concludes with a warning regarding Japanese-British relations.

It declares that British action has given a great shock to Japanese public opinion, and its repetition will further aggravate sentiment of the Japanese nation against Great Britain.

Serious Study Is Asked

"From a broad viewpoint in respect to future relations between the Japanese and the British governments, the Japanese government requests the British government to give serious consideration to the matter," the note concluded.

The removal of the German seamen rom a Japanese liner by a British cruiser aroused an outburst of resentment in Japan. International law and precedents count for less than patriotic indignation against foreign interference with a Japanese ship near the Japanese fleet's own home waters.

The legal issue between the Japanese and British governments

See JAPAN, Page 4, Column 2.

Confession of Farnsworth Tells How He Sold U. S. Secrets To Japanese Attaches Here

By Dillard Stokes.
Post Staff Writer.
Copyright, 1940, by The Washington Post

The amazing confession of John S. Farnsworth, cashiered Navy officer, that he stole vital American defense secrets for officers of the Japanese imperial navy was revealed yesterday.

Farnsworth is serving 4 to 12 years in prison for conspiracy to violate the espionage act. His confession became known while a hearing was in progress here on his third effort to obtain release by a writ of habeas corpus.

The former officer has been in Atlanta Penitentiary three years, but this is the first time his own, written, detailed account of his years in the Japanese spy service has reached the public.

Farnsworth claimed his real aim was to study the Japanese navy "from the inside for the benefit of the United States."

However, in his confession, Farnsworth said that:

He prowled Navy Department offices "borrowing" important documents, including the latest issue of the official War College manual, "Service of Information and Security," which were photostated for his Japanese employers.

He pilfered from the Philadelphia Navy Yard plans, operating instructions, test results and photos of the Model D-4 bomb sight and turned them over to Lieut. Comdr. Akira Yamaki, of the Japanese Imperial Navy.

While lounging in the Navy Department Bureau of Construction and Repair he asked for and got test data on the new aircraft carrier Ranger and complete performance data for all Navy aircraft.

He bluffed his way aboard the Destroyer Babbit and got from the signal officer the highly confidential target practice records and complete engineering performance records for all vessels of the Navy. "This was a prize," he comments, and the Japanese Embassy prom-

See CONFESSION, Page 6, Col. 1.

FARNSWORTH

Aide Memoire Given Lothian Charges Italian Craft Are Favored

By William V. Nessly
Post Staff Writer

The United States has demanded that Great Britain put an end immediately to "discriminatory" interference with American shipping in the Mediterranean.

Fresh friction between the two governments over British war measures that encroach on this country's rights as a neutral was disclosed last night in release of an aide memoire handed to Lord Lothian, the British Ambassador, at the State Department on Saturday.

Charging that American ships have been detained three times as long as Italian ships by the British contraband control authorities in the Gibraltar area, and that some have been forced to violate the American laws against entering a combat zone, the aide memoire says sharply:

Correction Is Demanded

"This Government must expect that the British government will at least take suitable and prompt measures to bring about an immediate correction of this situation. It will appreciate receiving advices that the situation has been corrected."

Delivery and publication of the formal communication came when relations between the two governments were already in a state of serious irritation over other steps taken by Britain in her determination to strangle German foreign trade and otherwise wage her war against the Reich.

Other points of issue, which have brought formal protests or informal complaints from the United States include:

British interference with United States mail aboard neutral ships and on transatlantic clippers stopping at Bermuda.

Forcing of American ships into waters from which they are barred under the American neutrality act to examine cargoes.

Blockading of German exports to this and other neutral countries on neutral vessels.

Tobacco Closure Included

Cessation of British purchases of American tobacco, while increasing purchases from Turkey for political reasons, and virtual cessation or sharp curtailment of buying of American apples, pears, wheat and other products.

In such an atmosphere, reminiscent of the numerous British-American disputes in the early years of the World War, Secretary of State Hull yesterday called in Lord Lothian for a discussion of

See STATE, Page 5, Column 3.

Russians Claim Nazi Help, but Are Repulsed

Loudspeakers Say Germans Are on Way To 'Kill All Finns'

By Harold Denny
Copyright by New York Times

Helsinki, Jan. 22.—Snow and high winds in the last two days have hampered Russia's aerial campaign against Finnish cities, towns and villages, but sharp fighting has stirred up again on the Karelian Isthmus and the eastern frontier.

The most active operations have occurred at Taipale on Lake Ladoga, where the Russians apparently are trying to turn the left flank of the Mannerheim Line. Here, according to tonight's communique of the Finnish general staff, the Russians tried to break the Finnish morale by broadcasting appeals to surrender from loud speakers mounted in their front line.

"Virpuri will be taken within 48 hours," said the Russian broadcast. "The Germans are coming to help us and all Finns will be killed."

The attack at Taipale was launched late yesterday afternoon, but was smashed before it really got under way, according to tonight's communique.

The Finns say that 120 Soviet dead were found in the Finnish positions into which the Russians evidently had penetrated, and the bodies of several hundred others lay in front of the Finnish lines. The Finns also claim they destroyed two

See FINN, Page 7, Column 6.

Edison Urges Reorganization Of Navy Units

Detail Makes Clerks Of Policy Makers, Secretary Contends

By John G. Norris
Post Staff Writer

Reorganization of the Navy Department to correct "a state of affairs that has needed improvement for many years" has been proposed to Congress by Secretary Edison.

Calling for creation of a new office of Shore Operations, having general charge over all naval land facilities and work, consolidation of all shipbuilding functions into a Bureau of Ships, and more flexibility in the Navy's administrative set-up, Edison asked that another high ranking naval post be created.

He said that under the present set-up, the Navy high command is swamped with details, official mail and "a stream of emergency jobs that must be settled promptly."

"They are fast losing their character of policy-makers and are taking on that of clerks and pinch-hitters," he stated. "There is need for another high ranking official who can share the load and relieve the pressure."

These proposals, he said, in a report to the House Naval Committee, would soon be submitted to Congress either as a bill or an executive order under the reorganization act. Further changes in the administrative set-up of the Navy, he proposed, should be worked out by naval officials, under flexible au-

See DEFENSE, Page 7, Column 1.

Dutch Protest British and Nazi Plane Flights

Amsterdam, (Tuesday) Jan. 23 (AP). The Netherlands protested early today to Great Britain against a neutrality violation by a British plane which flew yesterday afternoon over Gorkum, near Rotterdam.

The protest to Britain followed by a few hours a similar representation in Berlin against the flight of a Nazi plane. Netherlands antiaircraft batteries and pursuit planes went into action when the lone Nazi plane was seen.

One unexploded shell fell on a building at Katwijk, North Sea coast resort, but damage was slight.

London, Jan. 22 (AP).—The Air Ministry denied that a Royal Air Force plane had flown over southern Holland today.

Abe Lincoln Show Draws First Lady And D. C. Society

Through the glare of movie floodlights social, political, official and diplomatic Washington turned out last night to see the premiere of "Abe Lincoln in Illinois" at RKO-Keith's.

Police locked hands and forced a path through the crowd for Mrs. Roosevelt. Everybody cheered.

"I'm sorry I have to go through a picket line," she said. The theater was picketed by men and women protesting exclusion of colored people. (See Pages 10 and 15.)

Kind Words and Coffee Revive Mr. Hornblow's Faith in Self

Old-Timers Cheer Him Through Ordeal Of Inspection Bureau

As you may recall, Homer Hornblow was assigned to interview a one-time District voter.—Editor's note.

By Homer Hornblow
Post Staff Writer.

District Automobile Inspection Station No. 2, Jan. 22.—The tide has turned!

For five days success eluded me. For five days I fought against despair while misfortune dogged my every step. But now all that has changed.

And if tonight the world is bright and my incentive to carry on has been restored, I owe it all to that unknown officer who sent me to this forgotten outpost where life is genuine.

The day began inauspiciously enough. At daybreak I was torn from slumber by a symphony of unfamiliar sounds, and, struggling upright, I found myself in what at first glance seemed a world composed of poultry trucks and sweating laborers.

It was a noisy, bustling world and not at all the sort of thing one likes to see upon awakening. Silently, I cursed my fate and courageously awaited the next

blow an unkind destiny would bring.

But as I sat there, shivering, a pleasant aroma was wafted to my nostrils, and, following the scent, my attention focused upon a long line of cars of which I was a part.

Like some tranquil pool that shimmers peacefully hard by the raging torrent of a river, so was this strange, stationary motorcade. Surrounded by the rushing life about it, a part of and yet apart from the bustle of the city, its existence apparently forgotten, it was a world within it.

See HOMER, Page 4, Column 2.

Farewell to Cunningham

When the curtain rings down on the 1940 sports season it will also end the career of one of America's great champions — Glenn Cunningham. If you have ever seen Glenn's barrel chest break the tape or have read about his record-breaking stretch sprints, be sure to read Bob Considine's column in the sports section of today's Post.

Hook's Charges Link Dies To Christian Front Activity

By John B. Oakes

On the eve of House action continuing the Dies committee for another year, a New Deal Representative from Michigan yesterday alleged that Chairman Dies himself was "in active association with a prominent collaborator of the Christian Front."

Presented to the House by Representative Hook, the charges were characterized by the acting chairman of the Dies committee, Representative Starnes, of Alabama, as "a work of desperation in a last-minute attempt to smear" Dies and the committee."

In Orange, Tex., where he is lying ill, Dies said Hook's accusation was "too ridiculous to justify serious consideration," the Associated Press reported.

Despite Hook's allegations, an overwhelming vote in favor of prolonging the committee for one year is expected after a two-hour House debate today. The resolution giving the Dies inquiry a new lease of life was approved in the Rules Committee yesterday after a tense 45-minute session in which Hook vainly attempted to head off a favorable report.

However, a tightening-up of Dies committee procedure was presaged as two members of the committee—Representatives Casey, of Massachusetts, and Voorhis, of California

See DIES, Page 4, Column 1.

70 Missing Off Burned Liner, All But 2 Lifeboats Destroyed

By the Associated Press

Marseille, France, Jan. 22.—Survivors of the burning Italian liner Orazio told tales of escape in borrowed lifeboats on a stormy sea when 48 were landed here today.

The ship was a gigantic torch on the Mediterranean 38 miles off here yesterday morning after a mysterious pre-dawn explosion. The fire burned all but two of the vessel's lifeboats.

But rescue vessels which speedily answered distress calls sent over their own lifeboats and Italian line officials said all 412 passengers were believed saved with most of the crew of 231.

The Orazio, it was disclosed, was shaken by an explosion in the engine room at 5 a. m., and then almost instantly was in flames from bow to stern.

Enginemen who best might have helped explain whether the explosion was due to engine trouble or possibly to sabotage were reported killed by the blast.

"I think four or five were trapped in the engine room," said Second Officer Giorello.

In Paris, an official statement indignantly denied what was termed a German insinuation that a French contraband control party, which boarded the Orazio before the fire, was responsible for sabotage. The statement was issued in response to a dispatch by D. N. B., official Ger-

See STEAMER, Page 7, Column 5.

Today's Index

	Pages
About the Showshops	10
Amusements	10
Army and Navy Transfers	24
Classified Advertisements	24, 25
Comics	26, 27
Crossword Puzzle	26
Death Notices	18
Editorials	8
Federal Diary	11
Financial	21, 22
Jarlan Miller	2
Mark Sullivan	9
Pegler	9
Pictures	12
Radio	26
Society	14, 15
Shirley Povich	14
Sports	18, 19, 20, 23
Walter Lippmann	9
Women's Page	13

Over the Coffee

By Harlan Miller

GUNPOWDER PLOT.

Some of the more desperate characters in my neighborhood, when I was a boy out in Iowa, used to gather at night in the alley under the arc light behind old lady Rasmussen's woodshed to read dime novels, examine anatomy charts, smoke cubebs and otherwise pursue researches forbidden at home.

Harlan Miller

* * * *

Old Lady Rasmussen thought there were men lurking behind her woodshed. She had some drag at the city hall through her sons, and so got the arc light installed. We were always grateful to her in a roundabout way for helping our literary pursuits.

* * * *

Our gang ranged from 9 to 13 years in age. We got tired of having our paper-backed libraries burned up at home, so we cached 'em in the abandoned milk wagon that stood behind the sheds.

* * * *

They weren't really dime novels. Dime novels were both too highbrow and too sissy. What we read were the nickel thrillers, "Young Wild West," "Frank Merriwell," "Buffalo Bill" and so on. We bought 'em used, at three for a dime, at Fike & Fike's bookstore, down where they later built the Princess Theater, now used by the itinerant evangelists.

"—behind Rasmussen's woodshed."

Most of the boys grew up to be solid citizens, reliefers, Rotarians, executives, New Dealers, good credit risks, worried renters, Republicans, cogs in the scheme of things. But some of them in their thinking never got far away from that alley arc light and that literature. They grew up to be dreamy, cruel, unrealistic bigots like the New York gunpowder plotters.

* * * *

I never agreed with my mother that boys who read paper-backed novels come to no good end. The only boy in our neighborhood who went bad, the one who was sent to reform school for fracturing another boy's skull with a baseball bat, had never joined our reading circle. He didn't like to read.

* * * *

Most of us went on from the nickel dreadfuls, upward through Alger, Henry, Kipling and Conrad, into literature itself, perhaps to dally even with Dreiser and Proust, Malraux and Romains. But for a few even Young Wild West was strong drink.

* * * *

There was the one, for example, who later got expelled from college for operating a corn liquor still in the basement of his fraternity house. If he hadn't become a super-patriot and a red-hunter he might have become one of the gunpowder plotters. On the lunatic fringe the ragged edges come close together.

"—screwballs in a screwy world."

It's easy to laugh at thwarted young men whose boyish romanticism gets steered into queer channels. It was easy to laugh at Hitler's bravos when they were putsching around in 1923. But in a screwy world the screwballs may become the men of destiny. At least they think so.

* * * *

Where do the screwballs get shunted off from the rest who are willing to trudge the slow onward pace of progress? What provides the critical fillip? First it's despair, perhaps, and then rage.

* * * *

But there's always a payoff. In analyzing any scheme the question must be asked, "Who does what to whom, and who pays?" . . . The $23,000 which has been traced by our counter-espionage agents to a foreign embassy, which shelled it out for just such screwy activities as the New York gunpowder plot ("We'll assassinate 12 Congressmen to teach 'em a lesson") is just a drop in the bucket. The trail will lead to more screwballs in dozens of American cities.

SPECIAL NOTICES

NOTICE OF ANNUAL MEETING.
The annual meeting of the Stockholders and the Trustees of the George M. Barker Company, a corporation created under the laws of the District of Columbia, will be held at the office of the company, 649-651 New York Avenue Northwest, in the City of Washington, D. C., on the FIFTH DAY OF FEBRUARY, A. D. 1940, at 2:30 o'clock in the afternoon, for the purpose of electing Trustees and Officers for the coming year and for the transaction of such other business as the Stockholders and the Trustees may deem proper.
M. A. McALLISTER, Secretary.

ANNUAL REPORT.
Washington, D. C., January 20, 1940.
The undersigned, being the President and a majority of the Board of Trustees of the Geo. M. Barker Company, a corporation of the District of Columbia, do hereby certify that the capital stock of the said company is one hundred and twenty-five thousand dollars, all of which is fully paid, and that there are no debts of said company except current expenses.
(Signed) J. SHULMAN, President.
(Signed) J. S. JACOBSEN, Vice President.
DISTRICT OF COLUMBIA, SS:
I, J. SHULMAN, President of the Geo. M. Barker Co., do make oath that the matters and facts stated in the foregoing annual report and certificate of the Geo. M. Barker Co., a corporation, are true.
(Signed) J. SHULMAN.
Subscribed and sworn to before me this 20th day of January, 1940.
(Signed) GEO. B. EARNSHAW,
(Seal.) Notary Public, Washington, D. C.
My commission expires Sept. 17, 1943.

Donahey Bloc Bars 'Strings' To Candidacy

Ohioan Held Willing To Be 'Favorite Son' On Own Terms Only

Senator Donahey (Democrat), of Ohio, last night was reported willing to seek the Buckeye State's favorite son designation for the Democratic Presidential nomination "only on his own terms."

Three Democratic factions—the the Roosevelt third term drafters, Garner backers and boosters for the candidacy of Paul V. McNutt—waited on Donahey's decision before shaping plans for participation in Ohio's May primary.

Donahey, who must give his written consent before delegates may file in his name, volunteered nothing and withheld a decision even on whether he will seek reelection to the Senate.

Wants No Strings Attached

But friends of the Ohio Senator said in no event will he take a favorite son candidacy with any strings attached such as State Democratic Chairman Arthur L. Limbach's advance announcement that Ohio's 52 delegates will solidly cast third-term ballots if a Roosevelt movement develops.

Donahey was reported not willing to be a "stalking horse" for any other person, the President included, and determined, if he runs, to state his own conditions of candidacy.

It was pointed out that Donahey would be in a position virtually to pick his own delegates, as each must have his consent to file in his name.

Two of these, it was indicated, may be former Govs. Martin Davey and George White, out of favor with the Administration and unlikely to cast Roosevelt ballots. Their votes alone could bar the "solid" Roosevelt delegation pledged by Limbach.

Garner, McNutt Wait

Neither Garner nor McNutt forces are expected to enter Ohio if Donahey seeks the favorite son spot, but if the reticent Ohio Democrat withdraws from the race both Garner and McNutt managers probably will fight for the State's delegation.

In Jefferson City, Mo., Gov. Lloyd C. Stark, demanding "continuance of President Roosevelt's policies," announced he will seek the senatorial seat of Senator Truman, also a Roosevelt supporter.

Stark signed declarations of candidacy for the Senate seat Senator Truman will seek for another term. Missouri's Governor declared he would not attack "any other Democrat" in order to win the nomination.

Wheeler Gets Support

In Cleveland, Ohio, President D. B. Robertson of the Brotherhood of Locomotive Firemen and Enginemen, said he would support Senator Wheeler (Democrat), of Montana, for President.

Robertson said he immensely admired the President, but "I think we may take it for granted he will not be a candidate for a third term." He said "the American people will advance their own best interests if they elect Senator Wheeler as the next President."

John L. Lewis, C. I. O. chief, has invited Wheeler to address the United Mine Workers convention at Columbus, Ohio, this week.

McNutt Support Ready

Other developments:

Representative Johnson (Democrat), of Oklahoma, told the Indiana Women's Club in Indianapolis that if the President "can be persuaded to carry the ball the other players might as well forget about it." He said "there is no faster open field runner in America" than McNutt if the President merely "calls the signals."

Senator Davis (Republican), of Pennsylvania, declined an offer of James Torrance, State chairman, to run him as one of the State Republican organization's four candidates for delegate-at-large to the Republican national convention. But Davis said that on the invitation of "some steel and coal workers" he may run for delegate from the Westmoreland Congressional District.

Woman Suicide Is Unidentified

Police last night were seeking to identify a 60-year-old woman who plunged to her death yesterday from an eight-floor room at the Bellevue Hotel, 15 E street northwest, after leaving $2.75 for room rent and a tip for the chambermaid.

The woman, well dressed and quiet, registered at the hotel Friday as Mrs. Mary Louise Meabon, of Rochester, N. Y. However, Rochester police reported relatives could not be found there.

CLEARANCE!

OF MODE FINE FURNISHINGS

FANCY NECKWEAR:

Regularly $1.00	79c	3 for $2.25
Regularly $1.50	1.19	3 for $3.25
Regularly $2 to $3	1.59	3 for $4.50
Regularly $3.50 to $5	2.59	3 for $7.50

ENTIRE STOCK OF FANCY MUFFLERS

In Wools and Silks

Regularly $1.50 to $5.00........**$1.15 to $3.65**

FELT HATS AND DERBIES:

Regularly $10 and $12.00 (Borsalino)..... **$6.95**
Regularly $5.00 to $7.50.................. **$3.95**

SHIRTS, ROBES, HOSIERY, SHOES, ETC.

also reduced for Clearance.

the Mode
the IMPORTANT Men's Corner at
F STREET and ELEVENTH
Convenient 90-Day Divided Payment Plan

Gene Autry Lets Public Know He Can't Ride Some Horses

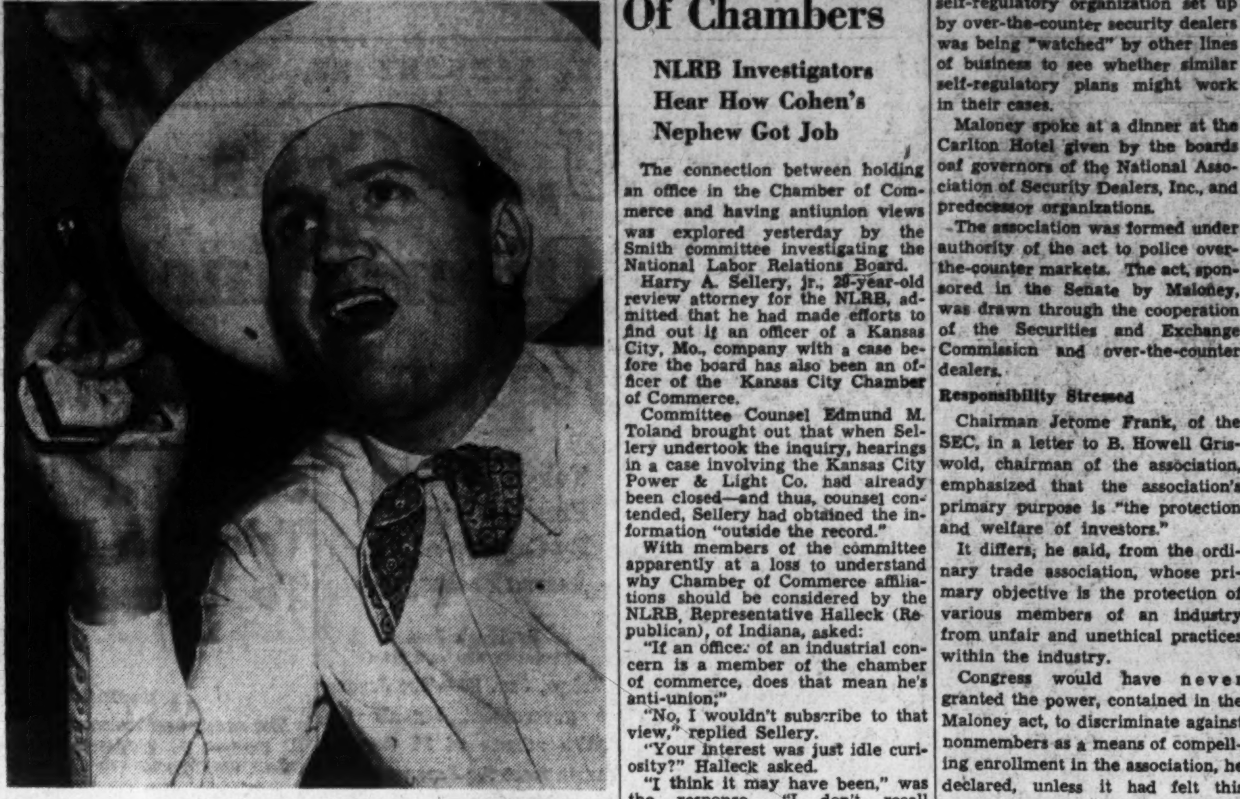

Post Staff Photo

Gene Autry, the singing cowboy, packs a six-gun and a lot of songs. You'll see him at the President's Birthday Dances

Packing a Six-Gun and Plunking Guitar, Actor Gives Pointers to Equestrians; Here to Make Round of Birthday Balls

Well, children (and all you grown-ups), the fact may be disillusioning, but there are horses Gene Autry can't ride.

Autry would be the first to tell you so.

"Well now, pardner, you got to look at it like this, see? There's some pretty tough hosses out on those plains," he'd probably say to the children.

In a room full of adults here yesterday, Autry admitted his feet were not necessarily glue in a stirrup. There are some horses he can ride today and can't ride tomorrow. And, of course, there are many bad horses he can ride any day. The point is, he doesn't minimize a bad horse.

The Western star, here to do his part for the President's birthday celebration, was at the moment packing a beautifully engraved six-gun, plunking "South of the Border" on a frilly guitar while his legs dangled the sides of a French period chair, the nearest thing the Carlton Hotel could offer in way of a corral fence.

"Washington is a horse-riding town, too," someone was saying.

"Tell 'em to keep shy of horses with white around the eyes . . . a good chunky horse is best . . . Don't ever get on a horse and start whooping him up; don't start to running him immediately; take him easy . . . And if the bad horse starts running away, don't turn the reins loose whatever you do; don't start grabbing at the saddle and turning loose the reins . . . Balance yourself, holding the reins. Hold with them . . ." said Autry, the words trailing off on the last "hy-yi-yi-yi" of the song he had let his advice trail along with.

Tyrone Power To Join Stars Here

Tyrone Power, handsome screen idol, will join the throng of moving picture celebrities in Washington's 1940 celebration of the President's birthday for the benefit of infantile paralysis sufferers.

Power was announced by celebration officials yesterday as the latest addition to a list of stage, screen and radio stars that already includes Edward G. Robinson, Gene Autry, Bill Boyd, Dorothy Lamour, Edward Everett Horton, Connie Boswell, Red Skelton, Kay Kyser and Walter O'Keefe.

POWER

Brenda Joyce, who appeared with Power in "The Rains Came," also will make the rounds of birthday balls January 30.

Autry, in Washington yesterday, and Boyd, expected soon, will ride in the Fort Myer benefit horse show tomorrow and Thursday nights.

JOYCE

The stars will be the luncheon guests of Mrs. Franklin D. Roosevelt on the afternoon preceding the balls. The public activities will begin with a reception at the Willard Hotel at 6:15 p. m. to be followed by a dinner in honor of the visitors.

After dinner the stars will begin rotating around six hotels—Shoreham, Wardman Park, Raleigh, Mayflower, Hamilton and Washington.

SPECIAL NOTICES

INCOMES TAXED LESS—Buy at Master-Craft. Furniture. Bedding. Homewares. 14th and Harvard nw. ADams 1222.

CHAUNCEY T. JAMES IS NO LONGER connected with Wharton's Chicken Loaf located at 1409 14th as of 1/20/40. (Signed) E. L. POPKINS, Licensee.

FALSE TEETH REPAIRED
WHILE YOU WAIT.
PRIVATE WAITING ROOMS.
Robt. B. Scott, Dent. Tch. F [illegible] 901-2. Top Floor. Westory Bldg., 605 14th at F.

a PLAN with MONEY in Sight
BOYD is truly a BUSINESS SCHOOL—NO dances, card or sororities' parties to interfere with your studies. When You attend BOYD you are POSITIVE of getting the BEST Instruction obtainable in SECRETARIAL, Touch Typing, Comptometry, Bookkeeping and Accounting. Enroll today. BOYD SCHOOL, 1333 F St. NAt. 2340.

Inquiry Scans Labor Policies Of Chambers

NLRB Investigators Hear How Cohen's Nephew Got Job

The connection between holding an office in the Chamber of Commerce and having antiunion views was explored yesterday by the Smith committee investigating the National Labor Relations Board.

Harry A. Sellery, jr., 29-year-old review attorney for the NLRB, admitted that he had made efforts to find out if an officer of a Kansas City, Mo., company with a case before the board has also been an officer of the Kansas City Chamber of Commerce.

Committee Counsel Edmund M. Toland brought out that when Sellery undertook the inquiry, hearings in a case involving the Kansas City Power & Light Co. had already been closed—and thus, counsel contended, Sellery had obtained the information "outside the record."

With members of the committee apparently at a loss to understand why Chamber of Commerce affiliations should be considered by the NLRB, Representative Halleck (Republican), of Indiana, asked:

"If an officer of an industrial concern is a member of the chamber of commerce, does that mean he's anti-union;"

"No, I wouldn't subscribe to that view," replied Sellery.

"Your interest was just idle curiosity?" Halleck asked.

"I think it may have been," was the response. "I don't recall whether I thought it might have been significant."

Sellery added that he was "merely trying to clear up an obscure point in the record" involving the chamber of commerce connections of Alec E. Bettis, vice president of the power company. Bettis was at one time vice president of the chamber.

The committee yesterday also heard that 27-year-old Bernard William Freund, nephew of Ben Cohen, of "Corcoran and Cohen," had been hired by the NLRB at $2,600 a year, although a board official had said he "would'nt be worth much more than what he has been earning during the last year, which is approximately $50 a month."

The adverse report on Freund was given May 24, 1937, by Towne Nylander, at that time San Francisco regional director. He termed Freund "inexperienced," and said the applicant's "absence of convictions" on labor questions was due to "complete absence of knowledge of labor matters." He advised against hiring Freund.

However, Ralph Seward, NLRB attorney, also reported on Freund and found him an "apparently competent" young man, who, with six months' training, "would make a good assistant attorney."

On Seward's report Charles Fahy, NLRB general counsel, had penciled: "Ben Cohen's nephew." Freund was given a job with the board in November, 1937, and is now earning $2,800 per annum.

Sra. de Turbay Dies; Ambassador's Mother

Senora Barbara de Turbay, mother of Dr. Gabriel Turbay, Ambassador of Colombia, died Sunday at Bucaramanga, the Associated Press reported yesterday. She was 61 years old.

Having received no official report of the death, the ambassador last night declined comment and has made no plans with regard to attending the funeral, his secretary said.

Maloney Sees Security Self-Rule as a Test

Senator Maloney (Democrat), of Connecticut, said last night that the self-regulatory organization set up by over-the-counter security dealers was being "watched" by other lines of business to see whether similar self-regulatory plans might work in their cases.

Maloney spoke at a dinner at the Carlton Hotel given by the boards oaf governors of the National Association of Security Dealers, Inc., and predecessor organizations.

The association was formed under authority of the act to police over-the-counter markets. The act, sponsored in the Senate by Maloney, was drawn through the cooperation of the Securities and Exchange Commission and over-the-counter dealers.

Responsibility Stressed

Chairman Jerome Frank, of the SEC, in a letter to B. Howell Griswold, chairman of the association, emphasized that the association's primary purpose is "the protection and welfare of investors."

It differs, he said, from the ordinary trade association, whose primary objective is the protection of various members of an industry from unfair and unethical practices within the industry.

Congress would have never granted the power, contained in the Maloney act, to discriminate against nonmembers as a means of compelling enrollment in the association, he declared, unless it had felt this power was to be used to protect investors.

"The SEC cannot forget that fact," he added. "Your association should never forget it."

Maloney referred to the association as an example of "pioneering" in the field of cooperation between business and the Government. Its success, he declared, "will give rise to a new technique." He told those present that they were, therefore, "on the threshold of a great undertaking, one that can be of untold value to the public, to business and to the Government."

SEC Members Guests

The dinner was given in honor of Griswold, who was chairman of the investment bankers' code committee under the NRA and held that position through successor organizations down to the time of the present association.

Among guests were Frank, SEC members, George C. Mathews, Robert E. Healy and Leon Henderson, other SEC officials and E. F. Connely, Detroit, president of the Investment Bankers Association of America.

The meeting here, which will continue through today, is the first of the governors of the new self-regulatory association. Previous associations were voluntary and had no police power. Griswold, in opening the meeting yesterday morning, said rules of fair practice would attain their greatest success through the process of "educating" security dealers.

In Congress

By the United Press

TODAY

Senate

Considers emergency defense appropriation bill.

Monopoly Committee hears witnesses on steel industry.

House

Considers Dies Committee extension resolution and Treasury-Post-office appropriation bill.

Naval Affairs Committee hears Admiral Robinson.

Ways and Means Committee continues trade treaty hearings.

YESTERDAY

Senate

Adjourned at 1 p. m. until noon today after holding state funeral for Senator Borah.

House

Adjourned at 1:02 p. m. until noon today.

Rules Committee approved Dies Committee extension resolution.

Ways and Means Committee heard opposition to trade treaties.

Smith committee continued hearings on NLRB.

JANUARY SALE of LESTER PIANOS

SAVE UP TO 40%

Stop In Now For Choice Selection

Betsy Ross Spinet . . $195
Mahogany, 73 note, Formerly $225
Betsy Ross Spinet . . $215
Walnut, Modern, Formerly $315
Betsy Ross Spinet . . $225
Mahogany, Modern, Formerly $315
Betsy Ross Spinet . . $220
Mahogany, Hepplewhite, Formerly $445
Betsy Ross Spinet . . $245
Mahogany, Colonial, Formerly $395
Betsy Ross Spinet . . $260
Mahogany, Colonial, Formerly $420
Betsy Ross Spinet . . $325
Walnut, Louis XV, Formerly $495
Lester Grand Piano . $325
Mahogany, 4 ft. 6 in., Formerly $550
Lester Grand Piano . $395
Mahogany, 4 ft. 7 in., Formerly $495
Lester Grand Piano . $400
Walnut, 4 ft. 6 in., Formerly $525
Lester Grand Piano . $425
Mahogany, 4 ft. 11 in., Formerly $575
Lester Grand Piano . $495
Ebony, 6 ft. Concert, Formerly $875
AND MANY OTHERS

These dependable Lester Pianos, mostly one of a kind, are floor samples and demonstrators; some are slightly used. ALL HAVE BEEN PUT IN EXCELLENT CONDITION. See and hear them before you buy any piano.

5 YEARS TO PAY, IF YOU WISH

Other Used SPINET PIANOS $100 to $225

LESTER PIANOS, INC.
1231 G ST. N.W.
Open Evenings Phone Dist. 1324

LESTER PIANOS, INC.
1231 G ST., WASH., D. C.
Please send illustrated catalog Together with prices and terms
Name
Address

SEVENTY CONTINUOUS YEARS OF PIANO MERCHANDISING

Semi-Annual **SALE**

An opportunity for men who appreciate fine clothes to purchase them at reduced prices, during this mid-winter clearance sale.

SUITS AND COATS

CUSTOMIZED BY Hickey-Freeman

$55	Now $44
$60	Now $48
$65	Now $52
$75	Now $60
$85	Now $68
$95	Now $76
$125	Now $100

Ruxton Shirts, Pajamas and Imported Neckwear also reduced

GOLDHEIM'S
1409 H STREET

Do YOU Brush

121,630 HAIRS

Each Morning?

NATURE provided your scalp with the structure necessary to grow 121,630 hairs (average). You kept this amount of hair until dandruff, scalp itch, or other local scalp ills made it difficult for your scalp to replace hair which was lost.

Your scalp needs sound help if it is to maintain its "quota." For twenty years Thomas has been helping others to get rid of dandruff, stop abnormal hair-fall, and promote natural hair growth. Thomas can help *you*, too, to retain your hair or stimulate hair growth. Call today for a free scalp examination.

WORLD'S LEADING HAIR & SCALP EXPERTS FORTY-FIVE OFFICES

THE THOMAS'
SUITE 1050-51-52 WASHINGTON BUILDING
(Corner N. Y. Avenue and 15th St., N. W.)
(Separate Departments for Men and Women)
HOURS—9 A. M. to 7 P. M. SATURDAY to 3:30 P. M.
Write for Free Booklet "How to Retain or Regain Your Hair"

MANNING'S JANUARY SALE

225 YARDS OF **BROADLOOM CARPETING**

In Five Beautiful Colors: PEACH, JADE GREEN, BURGUNDY BLUE, ANTIQUE MAHOGANY.

You may never again see such a spectacular value in carpeting! At $3.95 we believed it to be a real bargain, but because we want IMMEDIATE CLEARANCE on this lot we've reduced it to a ridiculously low price. NOW you save $1.20 a yard on a really FINE broadloom.

$2.75 SQUARE YARD

REDUCED FROM $3.95!

MANNING & CO.
FLOOR COVERINGS—ORIENTAL RUGS—FABRICS
1315 G ST. N.W. Convenient Budget Plan REPUBLIC 4884

MEN OTHER MEN *Depend Upon*

HAMILTON

—a man Washington depended upon for the financial system in this country . .

WHEN YOU NEED ROAD SERVICE

—Call Carl for men you can depend upon . . . Depend upon Call Carl for the mechanically trained men that can dependably guarantee you a perfect repair job. Depend upon Call Carl for the best prices on batteries and tires that can themselves be depended upon. Drive in today.

ED CARL

—on whom motorists depend, says, "We guarantee all work—it's dependable!"

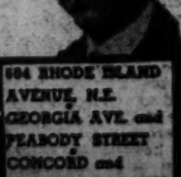

Call CARL INC.
MAIN PLANT
614 H ST., N.W. District 2775
604 RHODE ISLAND AVENUE, N.E.
GEORGIA AVE. and PEABODY STREET
CONCORD and GEORGIA AVENUES

Plunge to 20 Today Forecast For District

Mercury Ascends To 42 as Skaters Throng to Pool

Wintry blasts continued to keep the Capital and the Nation on the cold standard yesterday as ice choked the Potomac and icebreakers fought to open channels through Chesapeake Bay.

Yesterday's brief respite from biting cold was but a prelude to another overdose of winter, the Weather Man predicted last night. Today, he said, will be cold and increasingly cloudy, with snow late tonight and tomorrow. Cold will increase tomorrow and continue through Thursday, with northeast winds shifting to northwest and freshening. A low of 20 was expected this morning.

The mercury, which sank to 17 degrees at 8 a. m. yesterday, climbed under a bright sky to 42 at 3:15 p. m. Skaters flocked to the Reflecting Pool and, despite discouragement of Park Police, to Rock Creek Park, Little River and the Potomac above Key Bridge.

Although many areas enjoyed moderation, subzero readings were recorded in a dozen States, subfreezing lows were reported in 29 others and subnormal temperatures were registered at a number of points outside the normally cold zones, the Associated Press reported.

A recapitulation of deaths attributed to the severe weather since waves of cold moved East and South from the Northwest ten days ago showed 257 had perished in 32 States.

The heaviest snow in a decade swept across most of Texas. It ranged from 3 to 7 inches. It was the first fall in ten years in San Antonio and Houston. An inch an hour piled up in Texarkana. The storm reached Little Rock, Ark., on its eastward fling.

Freezing conditions, tempered somewhat by rain, chilled the citrus fruit groves in the lower Rio Grande Valley for the fifth consecutive day. Crop damage in Texas was reported to be extensive, particularly to fruits, vegetables and small grains, but I. R. Castleman, plant supervisor for the Rio Grande Citrus Exchange, predicted the citrus damage would be slight.

27 Above in Florida

Clouds and wind saved most of Florida's citrus crop from destruction, but J. W. Milligan, of the Federal-State frost protection service, estimated that about half the beans, peas and tomatoes in the Lake Okeechobee sector would be lost as a result of heavy frost and, in a few distrcits, ice. The minimum temperature in that region was 27.8 above zero.

Schools in Miami and West Palm Beach were closed because they had no heating systems.

Snow fell on Louisiana and Mississippi and three States reported that bane of the Southerner's winter, frozen water pipes. Severe loss to vegetation was feared and eight deaths in Mississippi and Louisiana were attributed indirectly to the cold wave.

Sleet fell at Hammond, La., 50 miles from New Orleans, and at Vicksburg, Miss., 2 inches of snow covered the streets, causing suspension of bus service. New Orleans and Baton Rouge were visited by heavy wet snow and bartenders turned from their customary juleps and gin fizzes to supply an overwhelming demand for hot toddies and Tom and Jerries.

Temperatures rose during the day in most of the East, New England and the Midwest, but earmuffs were still in vogue. Magistrate A. P. Savarese adjourned 804 cases in New York City because his courtroom was too chillry.

Deadlock Perils Capital Orchestra

SYMPHONY, from Page 1

budget had to be solicited from the District's music lovers.

The union and association have been unable to reach an agreement on the musicians' request for a $10 increase in base weekly pay, and an increase in the season from 23 to 27 weeks. Negotiations have been carried on since November 1.

The directors, Strong said, have offered a compromise in the way of a 25-week season. He explained that the extra two weeks would be made up through tour-concerts, which actually lose less money than those given at home."

Musicians Reject Offer

Charles R. Brinton, secretary of the union, an A. F. of L. affiliate, said last night that the musicians twice have rejected the offer made by the association.

"It is just a case of disagreement," said Brinton. "The men in the orchestra would like a raise, and the orchestra officials say they can't raise the money. Of course, they haven't tried yet, but they are basing their conclusion on results in the past.

"The contract must be signed before the campaign is made, but if enough money is not raised, why then the contract is no good."

Brinton added that as soon as he received official notification that the campaign was cancelled, a meeting of the musicians would be called to discuss the situation. The orchestra is in West Virginia, having left last night on a nine-day tour.

Brinton and Strong emphasized that the disagreement was an amicable one and that negotiations had been carried on in a cordial manner.

A letter explaining the association's stand, together with developments of the negotiations, has been sent to each of the 80 musicians, Strong said.

Watergate Concerts Perilled

"An experience of eight years warns us that the public will not subscribe enough to meet the increase in pay demanded," the letter stated. "The administration committee reminds the board that the orchestra association must continue to be assured of its estimated operating deficit in advance by actual subscriptions. The alternative would be insolvency which we all believe would be the end of the association and its orchestra."

Thus, not only is Washington's winter concert season periled, but also the Watergate summer concerts. Even should the association and union come to terms shortly, the funds campaign will have to overcome the difficulties involved in keeping its volunteer organization from disintegrating and in finding a two weeks period which has not already been allotted to another money-raising cause.

Berenice Merchant Opens Fight To Break Will of Col. E. L. Bull

Estate Estimated At $1,000,000 At Stake in Suit

Special Dispatch to The Post

Winchester, Va., Jan. 22.—Miss Berenice Merchant, pretty 19-year-old daughter of Col. and Mrs. Berkeley T. Merchant, of Kensington, Md., was the central figure today in a Clarke County Circuit Court contest over the fortune of the late Col. E. Llewellyn Bull, of New York. Col. Bull's estate has an estimated value of nearly $1,000,000.

Miss Merchant, who made her debut in Washington last November 30, was in court when Judge Philip Williams issued an order granting her attorneys 30 days in which to show cause why the will of Col. Bull, her foster father, should not be admitted to probate.

Background for battle over Col. Bull's fortune, according to J. F. Moore, of Berryville, Miss Merchant's attorney, is the divorce of Col. Bull's first wife, the present Mrs. Merchant, and his subsequent marriage to the widow of the late Graham F. Blandy. The larger portion of the fortune at issue today was inherited by Col. Bull from his second wife, who died July 26.

Col. Bull died last November 8. His will, acording to Moore, left all of his inheritance, estimated at $700,000, to members of his wife's family. Miss Merchant, whom the first Mrs. Bull and Col. Bull adopted years ago and whose custody was awarded to the foster mother in the divorce proceedings, was bequeathed one-tenth of her father's residuary estate, Moore stated.

Miss Merchant's inheritance under the will was not to have been more than $10,000, the attorney said.

Moore estimated the value of that portion of the estate not represented by Col. Bull's inheritance at about $200,000.

The Blandy estate, inherited by Mrs. Blandy from her first husband, includes the Tuleyries, one of the show places of Clarke County and noted for its beautiful gardens. Blandy, at his death, left part of it to the University of Virginia for experimental purposes.

BERENICE MERCHANT

New Guardian Named

George H. Burwell, of Clarke County, and Mrs. Merchant brought the action for Miss Merchant as guardians. The Court today named Garland Williams, Berryville attorney, guardian ad litem for Miss Merchant, but denied a motion that a curator be named to look after assets until an executor can be appointed.

Miss Merchant was in the news last week when she pleaded guilty in Police Court to a charge of speeding on Connecticut avenue and paid a $5 fine.

Capital Driver, 2 Others Die in Auto Crashes

Truck Spills 500 Cases of Whisky On Road in Upset

Two residents of the Capital area were killed yesterday in accidents on Maryland and Virginia highways and a third man was killed when his car collided with a truck on the Washington-Baltimore boulevard. The truck upset and spilled 500 cases of whisky on the highway.

Charles Beck, 32, meat salesman, 3479 Holmead place northwest, was found dead beneath his car near Warsaw, Va. He was en route to visit his wife, Mrs. Maggie B. Beck, who was staying with her parents, Mr. and Mrs. John Belfield, in Farmers Fork, Va.

Police were unable to ascertain the cause of the accident, but said Beck was alone.

Hanover Man Killed

Harry E. Young, 37, dental mechanic, of Maryland Park, Md., died when his car crashed into a trestle abutment of the old Chesapeake Beach Railroad near Chaneys Corner, Md.

Joseph Kittle, 69, of Hanover, Md., was killed in the collision of his automobile with a truck on the Washington-Baltimore boulevard at Silver Spring road. Police worked 10 minutes to extricate Kittle from the wreckage of his car, the Associated Press reported. He was dead on arrival at a Baltimore hospital.

Hearse in Accident

Harry Seyfarth, 21, of 16 Seventh street northeast, was treated for face lacerations and loss of blood at Gallinger Hospital after the car in which he was riding collided with a hearse, driven by Harold S. Hollen, of 333 W street northeast, at Seventeenth and E streets southeast.

Besides his wife, Beck leaves two daughters, Mary Louise, 4, and Charlotte, 2.

Funeral services will be held in Menokin Baptist Church, Richmond County, Va., at 2 p. m. Tuesday.

Jean Parker Divorces Newsman

JEAN PARKER,
young screen beauty, won an interlocutory divorce decree yesterday from George MacDonald, New York newspaperman, to whom she was married at Las Vegas in March, 1936. She told the court her husband disliked Hollywood, that he had caused her "grevious mental suffering"

A. F. L. Pushes Union Battle In Court Here

Suit Against NLRB Seeks to Break Hold Of Bridges' I. L. W. U.

A feud between Pacific Coast labor groups was carried to District Court here yesterday as the American Federation of Labor filed suit to compel the National Labor Relations Board to withdraw certification from Harry Bridge's International Longshoremen's and Warehousemen's Union as sole collective bargaining agent for West Coast longshoremen.

The A. F. of L. has made four previous efforts to break the NLRB ruling that all Pacific longshoremen constitute a single unit.

The Bridges union, affiliated with the C. I. O., is now threatening to enter closed shop contracts with the Employers' Association, the A. F. of L. contends.

NLRB certification of the I. L. W. U. as bargaining agent means that members of the International Longshoremen's Association, the A. F. of L. group, "are unable to deal with employers through representatives of their own choosing, even though they constitute a majority under individual employers," the suit continues.

Wiliam Green, A. F. of L. president, in whose name the suit is filed, asserted that the national labor relations act did not contemplate the grouping of all employes of geographically distant employers as a single bargaining unit.

The suit appeals for certification of the A. F. of L. as bargaining agent wherever it commands a single employer.

A Slip of the Key Causes Lot of Talk

Lancaster, Pa., Jan. 22 (U.P.).—Norman E. Garber, of Mount Joy, conservationist for the United States Department of Agriculture, is considering canceling his telephone service. The new directory erroneously listed Garber as "Area Conversationist." He says he's been flooded with calls from persons who just wanted to chat.

Formal Requisites

FOR THE "GONE WITH THE WIND" OPENING
Loew's Palace, Friday, January 26th

FOR THE PRESIDENT'S BIRTHDAY BALL
Washington, Tuesday, January 30th

SHE
will go to the opening, or dance through the night in this "Gone With the Wind" inspired dress of net. Beautifully bouffant, in Confederate gray or black. Sizes 12 to 16 ..... $25

HE
will MAKE HIS 'grand entrance' to the film or the festivities in the cosmopolitan comfort of this 'Night Club' tuxedo, impeccably tailored by Hart Schaffner & Marx. Black or midnight blue $37.50

OR IF HE'S WEARING WHITE TIE—
Hart Schaffner & Marx 'Surrey' Tail-Suits, correctly fashioned $45

Raleigh Haberdasher
1310 F STREET
NATIONAL 9540

Gibraltar Guns Fire at Strait

Ceuta, Spanish Morocco, Jan. 22 (AP).—Gibraltar's artillery opened up at 11 p. m. (6 p. m., E. S. T.), tonight and fired several shots in the direction of the Strait. Shortly afterward a destroyer dashed to the spot where the shells had been falling. She began circling, while a seaplane flew overhead.

Dr. Ludwig Lewisohn To Wed in Baltimore

Rochester, N. Y., Jan. 22 (AP).—Dr. Ludwig Lewisohn, the author, and Miss Edna Manley, of Rochester, announced today they would be married in Baltimore, February 2, at services conducted by Rabbi Edward Israel. The pair announced their betrothal six weeks ago. They will live in New York.

NYA Orchestra To Play Here Before Tour

Auditions for 50 Local Applicants To Begin Friday

The All-American Youth Orchestra being organized by Leopold Stokowski will play under the famous symphony conductor's direction at Washington's Watergate on July 4 before embarking for a South American goodwill tour, it was announced yesterday.

The District NYA announced auditions for local applicants for the orchestra would begin Friday. When the musicians have been selected from candidates throughout the country, they will be organized and rehearsed here.

Fifty applicants from the Washington area, between 15 and 25 years of age, will be notified by mail of the time to appear for their auditions at the Washington College of Music, the NYA said.

The audition committee consists of Dr. Glenn Dillard Gunn and Ray C. B. Brown, music critics; Mrs. Fanny Amstutz Roberts, of the College of Music; Edwin N. Waters, of the Library of Congress, music division, and Dr. Edwin N. C. Barnes, director of music in Washington schools.

Compensation Granted in Injury At Lunch Time

The District Court of Appeals yesterday ruled that a worker eating lunch "serves his employers' purposes as well as his own."

Justice Edgerton reversed a District Court decision to allow John W. Garner, of Washington, sightseeing car driver, workmen's compensation for injuries sustained in an accident while driving back to work after his lunch.

Garner had been instructed to pick up a group of passengers at Mount Vernon at noon on July 28, 1938, according to the opinion, and reached Mount Vernon at 11:15 a. m.

He then drove two miles to a lunchroom. The car overturned about a quarter of a mile from Mount Vernon as Garner returned after lunch. His left hand was smashed and an amputation was made below the elbow.

Station PDS Presents Petworth Singer

Miss M. Elma Lank, 3719 New Hampshire avenue northwest, will be the guest on the PDS program this morning over Station WMAL. Miss Lank is a member of the Petworth Methodist Church and has appeared with the Petworth Kitchen Band. She is in great demand for entertainments given by clubs, organizations and church groups

MISS LANK

"Station PDS Presents," broadcast by Lee Everett from the Peoples Drug Stores Studio, Eleventh and G streets northwest, is presented each weekday morning from 7:30 to 8:30 over Station WMAL by Peoples Drug Stores in cooperation with The Washington Post. Anyone over 18 years old may participate in the auditions at 7:30 p. m. Tuesdays at the N. B. C. Studios. Performers are paid $5 for their appearance on this program.

BABY'S COLD
Easy to relieve misery direct—without "dosing". Rub throat, chest, and back with...
VICKS VAPORUB
USED BY 2 OUT OF 3 MOTHERS

Browder Guilty, Gets Four Years

BROWDER, from Page 1.

would have been dangerous if his true identity became known.

Browder's conviction in Federal Court came only several weeks after Fritz Kuhn was found guilty in a State court and sent to prison for stealing funds from the German-American bund which he headed.

The Communist leader anticipated his conviction in an authorized statement last week in which the Communist Party said he might receive the votes of his followers while languishing in prison, like the late Eugene V. Debs, Socialist leader, who ran for President from an Atlanta prison cell.

Browder served a sentence in Leavenworth Federal Prison after refusing to register for the World War Army draft on the ground that he was a conscientious objector.

At the sentencing today, Browder, whose official position is that of general secretary of the Communist Party, U. S. A., stood mute before the bench, his hands clasped behind his back.

His bail of $7,500 was continued until Wednesday when he must appear for approval of a new bond which would allow him continued freedom pending appeal.

He left the courtroom replying "no comment" when asked if he had anything to say.

When the jury filed in to give its verdict—guilty on both counts of the indictment—he sat rocking stolidly in his swivel chair and gazing vacantly at the jurors' box.

U. S. Attorney John T. Cahill asked a sentence of five years and the $5,000 maximum fine.

"It does seem to me," he told the court, "that in addition to the passport charge, the accompanying offenses of perjury and tampering with this country's vital statistics should be taken into consideration."

The four-year sentence could be reduced to three for good behavior.

Pleading his own case, Browder pictured himself as the victim of a Federal campaign against "civil rights."

"I am a Communist, I am secretaray of the Communist Party (U. S. A.), I am proud of it and I have nothing to apologize for," he said at the end.

Closing for the Government, Cahill accused Browder of "emotional oratory," and denounced him as the "mocker of our most sacred institutions."

Browder Calls Case "Flimsy"

The case went to the jury at 3:09 p. m. (E. S. T.) after a charge from Judge Coxe that "matters of public policy or interest" were not to be considered. This was reference to the defendant's ideology."

Browder, his graying hair slicked down, stood before the jury for an hour and a quarter, moving but little and reading occassionally from a thick manuscript, arguing sometimes with Judge Coxe and sometimes with Cahill, and returning over and over again to the claim that the case against him was "flimsy and frivolous."

The charge was that he used a passport obtained by false representations—that having got such documents in 1921, 1927 and 1931 under the names "Nicholas Dozenberg, George Norris and Albert Henry Richards" he swore when he obtained a passport under his own name in 1934 that he never had one before.

With this 1934 passport he reentered the country in 1937 and in 1938 from his travels to the Soviet Union and elsewhere abroad.

In all his long argument he did not specifically admit or deny that he had at times been "Dozenberg," "Morris" and "Richards." Dozenberg, a recanting Communist, has pleaded guilty to similar passport fraud charges and was a Government witness against Browder. Sentencing of the former Washington resident was postponed until after Browder's trial.

Browder asserted repeatedly that he was charged merely with having re-entered this country under a valid passport, and stressed the fact that as an "American-born" citizen the Constitution protected him in any case from exclusion.

Cahill, declaring that Browder's argument in that connection was an "insult" to the country, spoke of the "deep schemes" by which the faked Dozenberg, Morris and Richards passports had been obtained.

The defense contention that Browder as a Communist official was thus traveling merely "incognito" as a matter of safety, the prosecutor declared sardonically, was "a classic understatement."

"Was the United States allowed to go incognito?" he asked "Certainly not."

"The United States was used and abused.

"We have the case of a man who set his purposes above those requirements laid down in our democratic form of government.

"What a grand use of the freedom of our country and the safe conduct set forth in our passports!

"The American people have a sense of humor; but there comes a time when such light treatment of our institutions demands stinging rebuke."

Jury Quizzes W. E. Browder On Activities

Communist Aide And Leader's Brother Goes Before Probers

William E. Browder, treasurer of the New York State branch of the Communist Party, was questioned for six hours yesterday by the special grand jury investigating activities of foreign agents in the United States.

The Communist official must appear again today, according to Henry G. O'Donnell and Floyd M. Rett, special assistants to the Attorney General, who are in charge of the Justice Department's inquiry.

Browder was accompanied by his attorney, Sol H. Cohen. He is a brother of Earl Browder, general secretary of the American Communist Party.

Also appearing before the grand jury yesterday was David Zalon, of New York City, a director of the corporation which publishes the Daily Worker, official Communist organ.

George Hochberg, business manager of the Morning Freedom, another Communist paper published in New York, also came here but was not called before the jury.

Established 49 Years Ago
Need CASH?
Want it in a hurry? Want it without red tape? Confidential loans on Diamonds, Watches, Jewelry, Guns, Cameras, Musical Instruments, etc., at Lowest Rates Possible.
HORNING'S
Opposite Washington Airport
Ample Parking Space
Take any bus from 11th & Pa. Ave.

Dining DOWNTOWN?
Enjoy Willard food specialties at popular prices.
WILLARD COFFEE Shop
14th & Penna. Ave. Entrance

The February Sale OF LIFETIME FURNITURE
Storewide Reductions

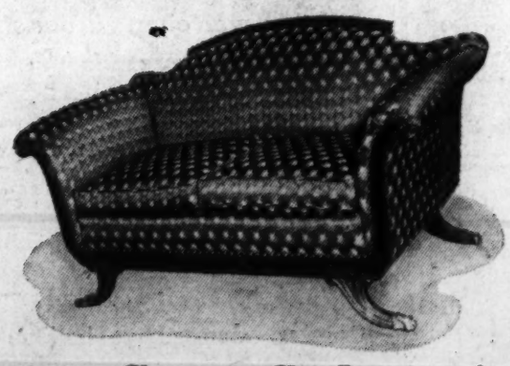

Love Seat Sale-priced $89.75

One of the many attractive pieces from our "Hampshire Group" of decorator-planned ensembles. Excellent Grand Rapids construction. Two reversible spring seat cushions. Hair and cotton felt filling. Upholstered in a blue self-figured cotton and rayon damask, or it may be ordered in other coverings of your own selection. See "The Hampshire Group" of upholstered pieces marked at sale prices now.

Lifetime FURNITURE
MAYER & CO.
Seventh Street Between D and E
HOUSE OF LIFETIME FURNITURE

"Lots of Compliments Come My Way"

No wonder Miss Eddy beams. She handles the room-for-rent ads in the classified advertising department at The Post. Room advertisers who use The Post call her up every day to compliment The Post on the marvelous quick results it brought them. Here are two of them.

From Mrs. M. L. Brown,
1320 19th St. N.W.

"I rented my room the second day it was advertised in your paper, and I want to tell you The Post brought me such desirable prospects."

From W. A. Verhas
1341 Parkwood Pl. N.W.

"You'll have to cancel my ad. The Post found a very satisfactory tenant for me the first day."

Have You a Vacant Room?
Call NA. 4200—the result number!

Hook Charges Link Dies and Christian Front

Starnes Calls Move Attempt at 'Smear;' House to Vote Today

DIES, from Page 1.

(Democrats)—asked that there be included in the continuing resolution restrictions which were obviously intended to curb Chairman Dies.

Although the Rules group refused the Casey-Voorhis request, Starnes gave assurance that their suggestions would be "carefully and sympathetically considered" within the Dies committee itself.

Hook, who was cut off after he had presented to the Rules Committee only a minute fraction of his charges, inserted in the Record a prepared statement which said Dies had "been taking us for a ride for his own political purposes."

Merwin K. Hart Named

The Michigan Democrat said his Texas colleague had worked "hand-in-glove" with Merwin K. Hart, whom he described as "a wholehearted participant with the Christian Front in its affairs and purposes." It was this organization to which 18 young men recently arrested in New York for plotting to overthrow the Government were said to belong.

At New York, Hart termed "an unmitigated lie" any assertion that he was a "prominent collaborator" with the Christian Front. He denied he was connected "directly or indirectly" with the organization.

In addition to serving as a "transmission belt" for the Christian Front, Hook alleged that Dies and his committee had failed to investigate the front. The organization was "mentioned briefly by a few witnesses," Hook declared, "but the leads given by these witnesses are never followed up."

"Even the recent Dies committee report barely refers to the Christian Front in passing and does not list it among the organizations it names as those working together in a united front effort to bring about a Fascist rule in this country," Hook charged.

Asserting that the committee has also failed "to inform the American people of William Dudley Pelley's activities and ambitions," Hook produced letters allegedly written by the missing Silver Shirt leader to his one-time Washington "agent," David D. Mayne.

"Our Friends in Congress"

Hook alleged that in one letter Pelley said he owed Dies "much" and would "take proper steps in Texas . . . to convince him of my appreciation" (July 26, 1939). In another, Pelley allegedly stated he had "our friends in Congress" partially to thank "for my present state of liberty"; and he wanted Mayne to "inform those who should know—that Dies acting as chairman of the committee 'did not' violate his promise in any manner—and furthermore had he so desired he could have 'turned me over to the New Dealers at any stage of the game.'" (Oct. 5, 1939.)

In reply to Hook's allegations, Starnes said the committee had made "every possible effort" to apprehend Pelley and had even enlisted the aid of the F. B. I. Charging that Hook's statement "is untrue in the implications," Starnes asserted that "enemies of the Dies Committee . . . have stopped at nothing in their futile determination to block the work of the committee."

At the Rules Committee meeting, Starnes and two other Dies Committee members, Representative Dempsey (Democrat), of New Mexico, and Thomas (Republican), of New Jersey, emphatically denied the allegations which Hook was able to make in the few minutes allotted him.

"There's not a word of truth in it," snapped Dempsey, while Thomas commented: "It's smearing."

Representatives Marcantonio (American Labor), of New York, and Keller (Democrat), of Illinois, asked the Rules Committee to grant five hours' debate today, but the most they could win was 120 minutes.

Kind Words and Coffee Revive Mr. Hornblow's Faith in Self

Reporter in Quest for D. C. Voter Finds Samaritans at Inspection Station—Passes Test and Is Raring to Go On

HOMER, from Page 1.

self, an unhurried, cheerful sort of world.

Glancing about me with renewed interest, I could sense the air of easy friendship that prevailed among the members of this little colony, where each man was joined in a common, hopeless cause.

Joins the Coffee

Up ahead, a group of men were gathered about a makeshift campfire. Occasionally they exchanged some pleasantry, and now and then one man, who appeared to be the leader, reached out to stir a pot of coffee, which, brewing above the fire, gave off the aroma which had penetrated to my somewhat distant position in the line.

Smitten by the pangs of hunger, and unable longer to restrain myself, I sauntered up to the group around the fire.

Whatever qualms I might have felt over thus insinuating myself into a gathering of strangers were at once dispelled by the hearty greeting of the patriarch whom I recognized as the leader of the group.

Brushing aside his fine white beard, he ejected a Gargantuan plug of chewing tobacco from his mouth, then threw an arm around my shoulders and led me to a place beside the campfire.

Faces Are Friendly

Dipping a tin cup into the pot of coffee, he handed me a draught of the powerful, invigorating brew. As I drank, the old man talked.

"We seen you-all drive up last night," he said, handing me a chunk of dry, but not distasteful bread. "We aimed to come over and drop in, but we figured you'd be tired, and we didn't want to be disturbin' you."

The other men smiled, and nodded in agreement. Looking around that ring of friendly faces, I was more than touched. Standing there, my faith in human nature, which had been so sorely tried by the buffeting I had received at the hands of fate, was rapidly restored.

Finishing my breakfast, I returned to my machine and spent a pleasant morning reading between brief naps.

But, subconsciously, my mind remained as ever active. There was something about the faces of those men around the campfire that had struck me as important to my mission. Relentlessly I worked to piece together the obscure pattern of my thoughts.

Berates Self as Stupid

And then, with a sudden flash of inspiration, the solution came to me. Among all those men gathered here to have their cars inspected, not a single one was young. Each man was well past middle life, and several, including the spokesman of the group, were far advanced in years. Would not among their number be a former voter?

Berating myself for my stupidity, I hurriedly rejoined the lolling group around the fire, and, into the sympathetic ear of their patriarchic leader, poured out my story.

When I had finished, he sadly shook his head.

"I'm afeered you've gotta keep on lookin', son," he said. "No man among us is old enough for what you want. I'm the oldest here, and though I'm turnin' 60, I was just a lad when I came here with my car. When I drove in they didn't vote in Washington, but I ain't had word from town in quite a spell."

Passes the Test

Thanking him, I turned away dejectedly.

But the old man sensed my disappointment and called me back. Once more he put his arm around my shoulders, and smiled his benign smile.

"Listen, son," he said. "It's got so time don't mean nothin' to us old fogies here. But I know how it is with you writer fellers . . . always a'rushin'. So we're a-goin' to put your car up at the head of this here line and you'll be out of here afore night falls."

With a lump in my throat, I watched them shift their cars about until my machine led all the rest. Then, with a wave of real regret, I said good-by and drove once more into the inspection station, this time to pass the tests with flying colors.

Japan Protests Seizure by British

JAPAN, from Page 1.

turns on the military status of the captured Germans. In recent exchanges the British, according to Yakachiro Suma, spokesman for the foreign office, claimed the right to seize Germans of military age.

The Japanese assert that under the declaration of London only Germans in active forces can be removed.

British Cite Precedent

Capt. David N. C. Tufnell, the British naval attache, declares that all men taken off the Asama Maru were of military age and that many were reservists. He stated that it is against international law for neutral ships to carry members of armed forces of belligerents, and cites a Japanese precedent during the Russo-Japanese war, when a British vessel was seized and condemned because she carried two Russian officers.

British circles seemed surprised at the agitation in view of the fact that the Japanese navy exercised similar rights in the World War.

"The authority of Japanese vessels to move about in Asiatic waters without interruption from alien warships is so evident," says the Japanese Times, "that this holdup 50 miles from the coast is a scandal requiring immediate amends."

The German embassy is making the most of the episode and claimed to have received numerous expressions of indignant sympathy from various Japanese quarters.

Preparations to bring up the question in the house began today when a minority group of independents drafted a declaration the British action was arrogant, discourteous and detrimental to Japan's prestige.

(Hongkong reports said a Japanese warship had halted the British steamer Kwong Ying, 685 tons, outside the crown colony's territorial waters Sunday, but permitted her to proceed after Japanese officers inspected the ship's papers.)

One Cent a Day Brings $100 a Month

Paid to Everyone—Ages 7 to 90

Over One and One-Half Million Dollars in cash benefits have already been paid to one-cent-a-day policyholders by National Protective Insurance Co., oldest and largest company of its kind.

Their new policy pays maximum benefits of $4,000, increasing to $6,000. ($2,000—$3,000 ages 70 to 90). Maximum monthly benefits of $100 payable up to 24 months. Large cash sums paid for fractures, dislocations, etc. Also liberal benefits paid for any and every accident. Same old price—just one cent a day. Age limits for policy—men, women and children—ages 7 to 90 years.

SEND NO MONEY. For 10 days' free inspection of policy, simply send name, age, address, beneficiary's name and relationship. No application to fill out, no medical examination. After reading policy, which will be mailed to you, either return it or send $3.65, which pays you up for a whole year—365 days. Write National Protective Insurance Co., 475 Pickwick Bldg., Kansas City, Mo., today while offer is still open. Adv.

For JITTERY HEADACHE (MORNING AFTER) CAPUDINE

Notables Bow in Sorrow at Borah's Bier

BORAH, from Page 1.

moved from that of Minister Hjalmar Procope, of Finland. Behind him was Hans Thomsen, charge d'affaires of the German Embassy.

Mrs. Franklin D. Roosevelt, alone, took a first-row seat in the diplomatic gallery.

Down the middle aisle came the distinguished figure of Chief Justice Charles Evans Hughes, followed by the other black-robed members of the United States Supreme Court.

As President Roosevelt came in, the usual trumpet flourishes were absent. Escorted by his naval and military aides, the President took a seat opposite Chief Justice Hughes, with his Cabinet officers or acting Cabinet officers ranged on his left.

Speaker Bankhead already had led members of the House in, and was now standing alongside Vice President Garner on the dais. The commanding officers of the Army, Navy, Marine Corps and Coast Guard took seats to the left of the dais.

As the two chaplains—Dr. Phillips of the Senate and the Rev. Dr. James Shera Montgomery of the House—stood over the bier, Mrs. Henrietta Bagger Plum, of the National Christian Church, sang an old favorite:

"Lead, Kindly Light, amid encircling gloom,
Lead Thou me on . . ."

Dr. Montgomery then recited the ritual:

"I am the resurrection and the life. He that believeth on Me, though he die, yet shall he live; and whoever liveth and believeth on Me shall never die."

Then the beautiful Twenty-third Psalm:

"The Lord is my shepherd: I shall not want. He maketh me to lie down in green pastures. He leadeth me beside the still waters. Yea, though I walk through the valley of the shadow of death, I will fear no evil: For Thou art with me; Thy rod and Thy staff they comfort me . . ."

As Dr. Montgomery recited Tennyson's famous "Crossing the Bar," many of Borah's colleagues buried their faces in their hands.

"Sunset and evening star,
And one clear call for me!
And may there be no moaning at the bar,
When I put out to sea."

Dr. Phillips, in opening the Episcopal service, read from the fourteenth chapter of the Gospel according to St. John:

"Let not your heart be troubled; ye believe in God, believe also in Me. In My Father's house are many mansions; if it were not so, I would have told you. I go to prepare a place for you. And if I go and prepare a place for you, I will come again, and receive you unto myself; that where I am, there ye may be also . . ."

Mrs. Plum sang "Abide With Me," and then Dr. Phillips, resuming his service, prayed that Mrs. Borah would be given surcease from her sorrow.

"Comfort her," he intoned, "with the blessing from the tender Son of God, Who at the tomb of Lazarus wept, so that men said of Him, 'Behold how He loved him.'"

The solemn benediction over, the statesmen, the diplomats and the others stood as President Roosevelt left the chamber.

A few hours later the casket was taken to Union Station. Last night the funeral train, with Mrs. Borah and a Congressional delegation aboard, was bound westward for Boise, Idaho. It was back-tracking over a route William Edgar Borah followed 33 years ago as he headed into immortality.

State Mourning Day Set

Boise, Idaho, Jan. 22 (AP).—Gov. Bottolfsen said he would proclaim Thursday, the day of Senator William E. Borah's funeral, a day of mourning.

The body will lie in state in the Capitol rotunda on Thursday from 10 a. m. until the funeral, at 3 p. m.

Services will be simple. The only speaker will be the Rev. Frank A. Rhea, dean of St. Michael's Episcopal Cathedral, Boise. There will be one musical number, a hymn. Burial will be in Morris Hill Cemetery.

MANHATTAN SHIRTS · GGG CLOTHES · STETSON HATS

SALE

Reg. $45 to $50 GGG SUITS $38.75

Charge Accounts cordially invited . . . Inquire!

Free Parking Capital Garage

Home of Nationally Famous Men's Wear

UNIVERSITY 715-14TH ST. SHOP

GGG CLOTHES · STETSON HATS

A Declaration of *Merchandising Principles*

WE, the undersigned General Motors dealers, conduct our business in accord with the following principles, as being sound, equitable and in the public interest:

We believe in value, as measured by quality and price, as being the foundation of success and the safeguard of good will.

We mark every car on display with the GM "plainview" price tag illustrated, which shows each and every item that goes into our final delivered price.

We include as "extras" in our prices only such extra equipment or accessories as you may elect to buy.

We display the same information on wall charts in our showrooms, and provide you after purchase with an itemized invoice showing you exactly what every penny of your money buys.

We observe the foregoing principles because we believe our customers appreciate out-in-the-open dealing.

We could, of course, operate on a different basis.

For example, we could inflate a total retail delivered price in any one of a dozen ways.

That might give us more profit per car, but it would give you less value, and in the long run would cut our volume down.

Or, we might offer you as an inducement more for your used car than it is actually worth in the market.

We could offset that over-allowance by adding what is called a "pack" to the price, quoting our price on the new car only after hearing what you want for your used one.

Or in a total un-itemized price we might include equipment or accessories that you don't really want, but would be charged for.

Or we might "build up" the finance charges, if you buy the car on time, to cover other seeming concessions allowed you.

But we don't do these things. We don't believe in them. We think they have no place in the right kind of transaction. They are deadly enemies to confidence and durable success.

Instead, we seek your business on the basis of high-quality merchandise of known reputation. We invite you to examine our cars in detail, to judge their merit for yourself, then look at the price tags.

Thus, before you buy, you have the whole picture.

You can see the value—and you can see the price.

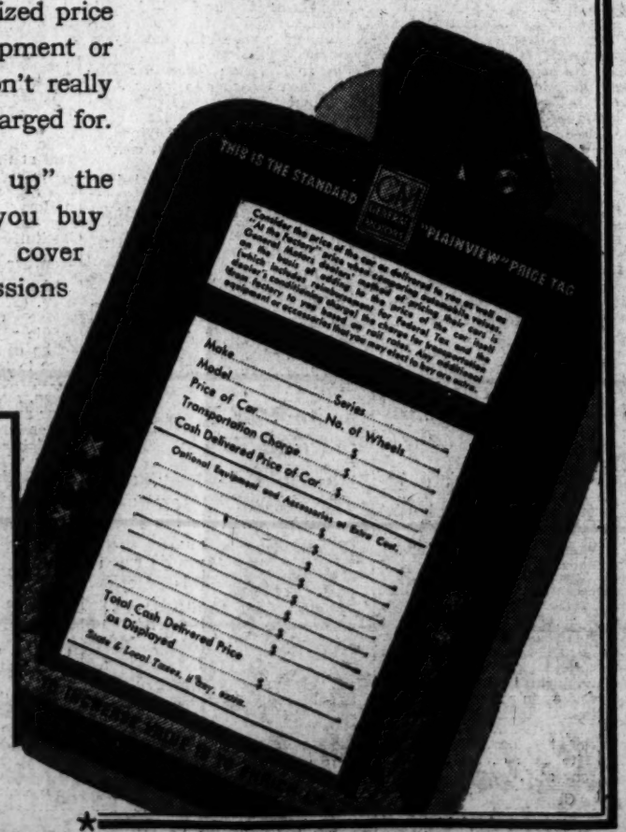

This is the standard price tag used by General Motors dealers to show what makes up the prices of new cars delivered to customers. "PRICE OF CAR" means the price we charge for the car itself, including reimbursement for Federal Tax and conditioning — "TRANSPORTATION CHARGE" means a charge for transportation from factory to you, based on rail rates — "OPTIONAL EQUIPMENT AND ACCESSORIES" means the charge for any extra equipment or accessories you elect to buy.

WASHINGTON

ADDISON CHEVROLET SALES, INC. 1437 Irving St., N. W.
ARCADE PONTIAC CO. 1419 Irving St., N. W.
BARRY-PATE MOTOR CO., INC. (Chevrolet) 1130 Connecticut Ave., N. W.
CAPITOL CADILLAC CO., INC. (Oldsmobile, Cadillac-La Salle) 1222 22nd St., N. W.
COAST-IN, INC. 407 Florida Ave., N. E. (Pontiac)
CONGRESSIONAL MOTORS 900 M St., S. E. (Oldsmobile)

WASHINGTON—Cont.

EMERSON & ORME 17th & M Sts., N. W. (Buick)
FLOOD MOTOR CO. 4221 Connecticut Ave. (Pontiac)
STANLEY H. HORNER, INC. 1529 14th St., N. W. (Buick)
MANDELL CHEVROLET CO., INC. 1234 Good Hope Road, S. E.
McKEE SERVICE CENTER 1260 22nd, N. W. (Pontiac)
McMAHON CHEVROLET, INC. 6323 Georgia Ave.
OURISMAN CHEVROLET SALES CO., INC. 610 H St., N. E.

WASHINGTON—Cont.

POHANKA SERVICE 1126 20th St., N. W. (Oldsmobile)
STOHLMAN CHEVROLET, INC. 3307 M St., N. W.

ALEXANDRIA, VA.

AERO AUTO CO., INC. 1101 King St. (Chev., Cad.-La S.)
KING STREET PONTIAC CO. 1701 King St.
H. C. RESSLER 1705 Mt. Vernon Ave. (Oldsmobile)
TEMPLE MOTOR CO. 1500 King St. (Buick)

ARLINGTON, VA.

OLMSTEAD MOTOR CO., INC. 2101 Wilson Blvd. (Oldsmobile)

BETHESDA, MD.

COVINGTON MOTOR CO., INC. 6901 Wisconsin Ave. (Buick)

CHEVY CHASE, MD.

COMMUNITY MOTORS, INC. 6621 Wisconsin Ave. (Oldsmobile)

CLARENDON, VA.

KENYON PECK, INC. (Chevrolet)

EAST FALLS CHURCH, VA.

MAKELY MOTOR CO., INC. (Chev.)

HYATTSVILLE, MD.

HYATTSVILLE AUTO & SUPPLY CO. 132 Maryland Ave. (Buick)
LUSTINE-NICHOLSON MOTOR CO. (Chev., Olds.)

ROSSLYN, VA.

H. J. BROWN PONTIAC, INC. 1918 N. Moore St.
WINDRIDGE & HANDY, INC. 2015 N. Moore St. (Buick)

SILVER SPRINGS, MD.

MANN MOTORS, INC. (Oldsmobile, Cadillac-La Salle) 8129 Georgia Ave.
THE WILLIS MOTOR CO. Georgia Ave. at Viaduct (Buick)
WILSON MOTOR CO. 8400 Georgia Ave. (Pontiac)
THE WOLFE MOTOR CO., INC. (Chevrolet)

CHEVROLET · PONTIAC · OLDSMOBILE · BUICK · LA SALLE · CADILLAC

An Invitation . . .

is extended to you to meet

MR. REX DICKINSON

A National Shoe Authority and Personal Representative of the Selby Shoe Company, makers of the only genuine

ARCH PRESERVER SHOES for women

Mr. Dickinson will be at our shop

Three Days Only—Jan. 23-25

TUESDAY to THURSDAY

Mr. Dickinson will be happy to have you consult him regarding your shoe problems. He will be glad to show you the new special Arch Preservers. Perhaps he has just the answer to give you enjoyable foot health. You will not be obligated. Doctors are also invited to see these new feature shoes.

See Your Orthopedist or Chiropodist Regularly.

HAHN

1207 F Street Shop

Compromise Seen in Senate On Finn Aid

Banking Committee Expected to Hear Hull, Vote Tomorrow

By Robert C. Albright
Post Staff Writer

Senate Banking Committee support for a compromise bill on aid to Finland was indicated last night following influential Republican support for the substitute measure.

The committee is expected to vote for "nonmilitary" aid by the Export-Import Bank after hearing Secretary of State Hull in executive session tomorrow.

But the Finnish aid measure faced a less certain fate in the Senate Foreign Relations Committee, which must pass next on the legislation.

A new draft of the bill by Senator Brown (Democrat), of Michigan, was reported to have won the support of Senator Townsend, of Delaware, ranking Republican member of the Banking Committee, and other important G. O. P. figures.

Test in Economy

The Senate meanwhile will face its first economy test today as the $251,822,588 defense deficiency appropriations bill goes before the chamber, with $20,176,000 hacked off by the House and the Senate Appropriations Committee.

Senate Minority Leader McNary pledged Republican support in holding the cuts to the committee figure. He reiterated his promise to "co-operate" throughout to avoid passing the legal debt limit and to render new taxes unnecessary.

Byrd Begins Study

Senate Majority Leader Barkley said he was interested primarily in keeping appropriations within the $8,424,000,000 total set by the President.

Meantime, Senator Byrd (Democrat), of Virginia, instituted a personal study of the $700,000,000 President Roosevelt proposed to recapture from Government corporations to avoid a break through the debt limit.

Byrd asked the Budget Bureau to state that corporations would supply the $700,000,000 and in what amounts. He said he did not receive a satisfactory reply. If the information is withheld, the Virginian said, he may call for the data in a Senate resolution.

Byrd said he was studying the "legality" of recapturing the funds, pointing out that agencies were not Federal charter institutions but chartered under laws of the various States.

House to Get Slashes

As the Senate considers its first appropriation bill, the House will receive its third fund bill with below-budget cuts—the Treasury-Postoffice measure, reportedly slashed $11,500,000 under the President's estimates. The $95,000,000 trimmed by the House from the independent offices bill at the same time will pass under scrutiny of a Senate Appropriations subcommittee.

The two-chamber economy battle stole the spotlight momentarily from negotiations to shake loose from committee the loan legislation urgently sought by Finland.

Brown's Plan Ready

Senator Brown had ready for submission tomorrow a substitute Finnish aid measure doubling the revolving fund of the Export-Import Bank and tacitly empowering that agency to grant further credits to Finland. Though military loans would not be specifically barred in the bill, it is understood credits would be advanced only for purchase here of nonmilitary farm and manufactured products.

An informal banking committee canvass indicated a majority for the bill, but the line of opposition was more solidly drawn in the Foreign Relations Committee which has "last say."

Indications that Senator Nye (Republican), of North Dakota, will succeed the late Senator Borah on the foreign relations group promised to leave that committee's strong isolationist minority unchanged.

Even more vigorously opposed to so-called foreign "involvement" than Senator Borah, Nye already has announced he will fight any loan to Finland. He joined Borah in the unsuccessful special session battle to prevent repeal of the arms embargo.

Nye Has Seniority

Nye has served 14 years in the Senate and his seniority status, Republican leaders said, will undoubtedly assure him the post. Senator Austin (Republican), of Vermont, who has been in the Senate only nine years, is favored by the Administration for the job. Austin sided with the President in last session's neutrality fight, and favors swift aid to Finland. Reported a third candidate for Borah's post was Senator Lodge (Republican), of Massachusetts, who has not yet served out his first Senate term.

Senator Nye may step down from his present Military Affairs Committee assignment to fill the Foreign Relations Committee vacancy. Borah's death moves Senator Johnson (Republican), of California, up to the ranking minority position on the Foreign Relations Committee.

Wirephoto: Seaman Jumps From Sinking Grenville

Associated Press WIREPHOTO

The bow of the British destroyer Grenville, camouflaged with a blending pattern that failed to save her, is shown in this exclusive picture as she slipped helplessly into the deep after being battered by either a mine or torpedo at an undisclosed position while on war duty. A seaman (arrow), apparently the last man off, jumps from the doomed destroyer while another warship stands by in the distance. The admiralty yesterday announced the loss of 81 lives in Grenville's sinking (Photo cabled from London)

Nazi Rail Police At Rumanian Line

BALKAN, from Page 1.

only 100 carloads are sent to Germany daily. Germany is not able to put more tanks at the disposal of Rumanian railways and the Rumanian government gave its consent only for 300 tanks to be sent abroad.

It is not yet known how Germany will solve this question and this is one of the main points of the negotiations, being carried on by Dr. Karl Clodius, the German economic mission.

Rumanian railways need all the available tanks owned by them, as the petroleum supplies of the railways have decreased considerably in the last few weeks and the railways are now obliged to withdraw their rolling stocks. An ordinance by the state railway management forbids the use of state-owned tank cars for private petroleum transport.

Besides, Germany cannot get the 130,000 tons monthly and the 60,000 supplementary quota on the Rumanian market, which had been forseen in the Clodius arrangement of December 21. The concerns which until now have sold petroleum to Germany cannot ship more than 60,000 to 70,000 tons monthly, which is only half the established quota.

Shipment of the remainder causes great difficulty as the Rumanian government, for a period of one year, April, 1939, to April, 1940, has sold to France all the so-called redeventza.

This redeventza amounts to some 500,000 to 600,000 tons a year. Even after April, 1940, when the government will reserve for the German needs the redeventza, about a half-million tons must be procured from private companies belonging to French and English capitalists. One of the duties of the petroleum dictator will be to force these firms to sell petroleum to Germany.

Well-informed circles say Germany is proposing to Rumania that refining of Russian petroleum be done by Rumanian refineries. Russian oil could come by sea to Constanza on the Black Sea or to the Danube ports. The only difficulty would be in the re-expedition of the refined product to Germany. This question is also being discussed in the present German-Russian negotiations.

Belgium Rents Cars to Nazis

Copyright by New York Times

Paris, Jan. 22.—The Belgian government, it was learned here today, is renting Germany 150 freight cars a day, owing to a German shortage of rolling stock. Under this arrangement it is stipulated that the rented cars can only be used for transporting German coal to Belgium.

This question figures prominently in discussions which have been going on recently for a Belgo-German trade agreement.

The Germans ask that in return for German coal and coke the Belgians should deliver 1,000 freight cars and that they should rent to Germany a much larger number.

The Belgians have begun by renting a certain number of cars for transport of coal to Belgium only, and claim they are unable to deliver the number of cars Germany wants.

Similar German efforts to acquire rolling stock in Rumania and Yugoslavia also failed, French quarters said. The German plight was described here as acute since the freezing over of the Danube virtually has paralyzed the Reich's imports of contracted oil and grain.

According to French Intelligence reports, Germany is 50,000 freight cars short of the minimum necessary to meet wartime requirements.

U. S. Demands British Stop Delaying Ships

STATE, from Page 1.

the present increasingly unsatisfactory relations.

While it was understood the two officials discussed especially the cessation of tobacco buying here, with Hull picturing the plight in which American growers were left, it was believed they covered the whole field of conflict of interests due to the war, with particular reference to evidences of growing American hostility toward British acts.

In Saturday's aide memoire the State Department said this Government "feels constrained to express its serious concern" at the treatment of American shipping at Gibraltar.

"Interference" Is Reviewed

It said the United States "has already made clear its position as regards the legality of interference by the British government with cargoes moving from one neutral country to another, in its Ambassador's note No. 1,569 of November 20, 1939." It was a reference to a note not previously mentioned publicly by the department and no further information on it was obtainable last night.

Continuing, the aide memoire said that "British interference" in the Mediterranean area "has worked a wholly unalterable delay on American shipping" there and "the effect of such action appears to be discriminatory."

It attached a list of nine American ships stopped at Gilbraltar between November 15 and December 15, and pointed out that the average period of detention of the ships was 12.4 days. On the other hand, he said, "it is established that Italian vessels detained during the same period were held for an average delay of only 4 days."

Efficiency Is Challenged

"Since ample time has elapsed," Hull wrote, "to permit the setting up of an efficient system of control, it would seem that the present situation can no longer be ascribed to the confustion attendant on early organization difficulties.

"From information reaching this Government it appears that American vessels proceeding to neutral ports en route to or from ports of the United States have been detained at Gibraltar for periods varying from 9 to 18 days; that cargoes and mail have been removed from such ships; that official mail for American missions in Europe has been greatly delayed; that in some instances American vessels have been ordered to proceed, in violation of American law, to the belligerent port of Marseilles to unload cargoes, and there to experience further delays.

"It is further reported that cargoes on Italian vessels receive more favorable consideration than similar or equivalent cargoes carried by American ships, and that Italian vessels are permitted to pass through the control with far less inconvenience and delay."

Ships Are Listed

After calling for "immediate correction" of this situation, the Secretary listed these American ships as having been detained:

Lykes Brothers' ship Nishmaha, and eight operated by the American Export Line, the Express, Examiner, Excambion, Exmouth, Extavia, Exochorda, Exmoor and Explorer.

Shippers Denied Navicerts

A London dispatch last night said British officials were of the opinion the apparent discrimination may have been due to Italian ships more fully complying with the British navicert system, under which shippers file in advance copies of manifests of cargoes to expedite examination at contraband control stations.

It was reported here that Britain already has been asked to explain a number of rejections of navicerts without explanation to the American shippers.

When Britain announced the navicert system this Government took a passive attitude but said it did not recognize the right of interference with American trade.

Greek Freighter Is Sunk by U-Boat; 6 Believed Killed

Lisbon, Jan. 22 (AP).—The Greek freighter Ekatontarchos Dracoulis, 5,329 tons, tonight was reported torpedoed and sunk by a German submarine 150 miles off the Peniche coast of Portugal yesterday. It was believed six of the crew of 28 were killed.

An Italian ship rescued 12 in one lifeboat and a Spanish freighter picked up ten others in a second lifeboat. The Greek ship was en route to Rotterdam.

Treasury Acts As Arbiter in Plane Buying

Putting U. S. Needs Ahead of Allies, Morgenthau Says

By Felix Cotten.
Post Staff Writer

Secretary of the Treasury Morgenthau indicated yesterday that, at President Roosevelt's request, he had undertaken to coordinate Allied and Army and Navy airplane purchases in this country.

He said, in response to a question, that it was a problem for Great Britain to obtain dollar exchange with which to make purchases to carry on the war.

Commenting that the some could be said of France, Sweden or any other country, he refused to say whether a special problem existed with respect to Great Britain.

Loan Plan Unknown to Him

He denied knowledge of reported attempts to work out a loan program to aid the British in making purchases.

Morgenthau was asked at his press conference to clear up various reports as to the activity of the Treasury in the matter of Allied purchases. He referred reporters to his testimony before the Senate Military Affairs Committee in January, 1939, concerning the aid which he was giving a French mission seeking to arrange a deal for the purchase of $65,000,000 worth of airplanes.

He was called before the committee to explain how it happened that Paul Chemidlin, an official of the French air ministry, was aboard a new Douglas attack bomber which had crashed in California a few days before. The question was raised as to whether the French were being given access to military secrets. This the War Department emphatically denied.

Treasurer Is Arbiter

The present "situation," Morgenthau declared, is the same as that which he outlined to the committee.

The part the Treasury is playing, however, it was disclosed, is to act as arbiter in the demands made on American airplane manufacturing plants. This is being done through the procurement division.

Problems involved, it is explained, include avoidance of price competition, which might conceivably find the Allies bidding higher for planes than the American Army and Navy. Another problem is to prevent the demand for planes from causing an unhealthy expansion of manufacturing facilities.

Soviet Press Denounces Pope, Roosevelt for Peace Efforts

Pontiff Is Tool of Britain and France, Says Izvestia; Taylor Called 'Most Worldly Person Interested in War Orders'

By the United Press

Moscow, Jan. 22.—The government newspaper Izvestia today denounced Pope Pius XII and President Roosevelt for their "peace efforts" and described the pontiff as a tool of Great Britain and France.

The President was denounced for his appointment of Myron C. Taylor as special peace ambassador to the Holy See which, according to Izvestia, broke "an American tradition established in 1867."

"American authorities endeavor to explain that Taylor's appointment does not signify recognition of the Vatican's secular power but only Roosevelt's intention to use the Vatican for peace efforts," said the government organ.

Taylor Called Worldly

"It is curious that Roosevelt has appointed a former president of a steel corporation, the most worldly person interested in war orders. This was done in spite of the fact that the majority of Americans regard the Catholic Church as the greatest danger to American culture."

Izvestia alleged that the Catholic Church, through the agency of its cardinals and bishops in the United States, influences the Irish, Italian and Polish people of New York to "vote for the reactionary candidates of the notorious Tammany Hall."

Izvestia called the Holy See a dead institution making a last effort to recoup its secular power by means of pro-Allied and anti-German and anti-Soviet intrigues."

"The Vatican's political activities only provoke smiles in the Soviet Union where the people realize that corpses are not good politicians unless behind them stand a live pepole," the newspaper said.

"Behind the Vatican stand the Anglo-French reactionary circles."

Atrocities Charged

Copyright by New York Times

Vatican City, Jan. 22.—An outspoken denunciation of atrocities in Poland was made over the papal radio station this morning. Germany, as well as Russia, was strongly criticized in this authorized talk, which spoke of the Pope as being "profoundly pained."

While these broadcasts are not official, they are delivered by a priest and carefully controlled by the papal secretariat of state. Authorities would not say who composed the talk or whether the pontiff sanctioned it.

"It is no longer a secret that His Holiness has been profoundly pained by reports which were recently received at the Vatican and all too-completely confirmed, of the martyr's fate reserved once more for his dear Poland, on whose inevitable resurrection he continues to count with such confidence," said the speaker.

After referring to the pope's September 30 speech to the Polish residents of Rome, in which he expressed his hope "that Catholic life will be able to continue abundantly," the broadcaster went on to say: "These modest hopes . . . have been grossly deceived."

Encirclement Charged

Moscow, Jan. 22 (AP).—The Russian army organ, Red Star, today accused Britain and France of planning to "encircle Germany's Siegfried Line" by a flanking movement through the Balkans.

Madrillon
Restaurant
Wash. Bldg., 15th & N. Y. Ave.
You'll Enjoy Tuesday's Special Luncheon
Saute of Guinea Hen
With CURRY, DICED CELERY and BAKED RICE
55c
Of course the menu is full of other entrees.
Served from 11:30 to 3
COCKTAILS—4 to 6
All drinks, 25c, and served with tempting snacks
DINNER—5 to 9 SUPPER—10 to 1
Dancing—7:30 on
CARR and DON Orchestra
With Spanish and Mexican songs by ADELITA VARELA and swings by MARY LA MAR
Never a cover charge and no minimum at the Madrillon.

WOODWARD & LOTHROP
10th 11th F and G Streets Phone District 5300

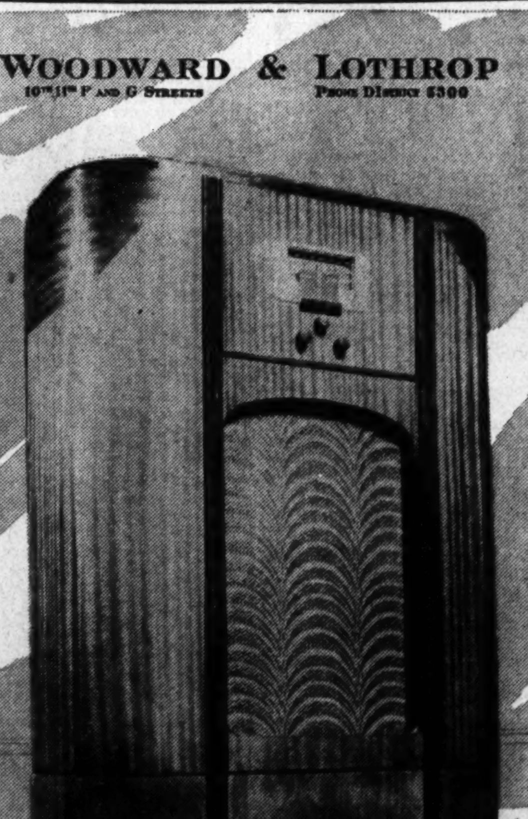

Enjoy Full Entertainment at Low Cost—with This
General Electric Console Radio
Model H-625 $39.95

A flick of your finger brings you the finest programs of the day—whether you seek amusing entertainment or gorgeous tones of a full symphony. Has short wave band for foreign reception. Six tube AC-DC model—with featherlight push-button tuning—powerful 12-inch Dyna-power speaker. Phonograph attachment makes possible attaching record player.

Liberal trade-in allowance . . . deferred payments may be arranged for a slight additional carrying charge.

RADIO GALLERIES, FOURTH FLOOR

TEAMMATES or DINNERDATES
S.S.S. Tonic is the choice to increase the appetite...to boost energy

COUNTLESS thousands of men and women can testify to the benefits S.S.S. Tonic has brought them.

The facts are simple because of all conditions effecting the human body a low blood count is most deceptive. If you feel rundown . . . lack a keen appetite . . . have lost weight . . . don't give up until you restore those precious red-blood-cells back to normal.

S.S.S. Tonic may be just what you need to get you on the right road to health and happiness again.

In S.S.S. Tonic you go after the trouble in two ways . . . first you increase the appetite and better your stomach digestion—thus making better use of the food you eat—secondly, thin, weak, watery blood is made rich and red again thus giving you a boost in energy.

Try S.S.S. which any drug store can supply and no ethical dealer will suggest a substitute. The big 20 oz. size is a two week's treatment and represents a saving in the purchase price. ©S.S.S. Co.

S.S.S. Tonic Appetizer Stomachic

Reduced Winter Fares
NORFOLK OLD POINT $2.95 Each Way
Autos $1.00

On your way South? You can make direct connection with Coastal Highways to the Carolinas, Georgia and Florida points. Or plan to spend a week-end vacation in the crisp salt air of Colonial Virginia. Drive your own car to historic points, including Williamsburg, Yorktown and others nearby. Make reservations today!

NORFOLK-WASHINGTON LINE

WOODWARD & LOTHROP
10th 11th F and G Streets Phone District 5300

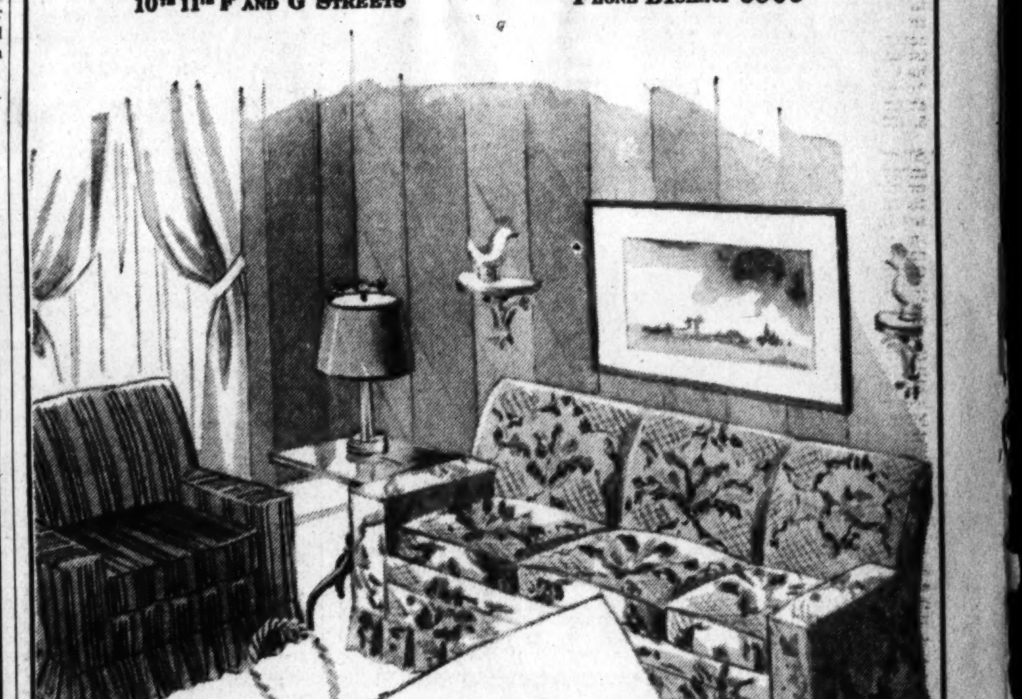

Let Woodward & Lothrop custom-tailor
Your New Slip Covers at New Low Prices

You profit now by special savings in both freshly charming materials and skilled workmanship.

You are assured of slip covers that fit—our workmen come to your home and cut the actual slip covers over your furniture. Experienced operators follow these measurements carefully, tailoring the covers with a precision that means better appearance and service.

In decorator-selected fabrics from our Studio of Interior Decorating—linens, chintzes, cretonnes and novelty cottons—many of them increasingly hard-to-find imports:

Two-piece Suites with *plain skirts, plain seams* . . . $42
with pleated skirts, plain seams, $53.75
Three-piece Suites with *plain skirts, plain seams* . . $54
with pleated skirts, plain seams $69

STUDIO OF INTERIOR DECORATING, SIXTH FLOOR

From our Draperies Section, smart cotton crashes in new color harmonies:

Two-piece Suites with *plain skirts, plain seams* . . $25.80
with pleated skirts, plain seams $33.95
Three-piece Suites with *plain skirts, plain seams*, $32.40
with pleated skirts, plain seams $42

(*This offer is limited to Washington, D. C., and vicinity within a 10-mile radius.*)

Deferred Payments May Be Arranged

CURTAINS AND DRAPERIES, SEVENTH FLOOR

Farnsworth Confession Tells How He Sold Navy Secrets to Japanese Attaches

Story Reveals Theft of Bomb Sight Plans

Pilfered Department Desk of War College Manual on Defense

CONFESSION, from Page 1

had to work day and night to get the documents copied so he could return them without being caught.

Farnsworth was graduated from the Naval Academy in 1915, with honors in ordnance and gunnery. He rose to the rank of lieutenant commander before he was expelled from the service by a general court martial in 1927, for "conduct tending to impair the morals of the service."

Shortly before his dismissal Farnsworth had led his own squadron of seaplanes in mass maneuvers over Washington, in a Lindbergh demonstration. He spent the next few years in obscurity, from which in 1933 he opened correspondence with the Japanese embassy. After seeing his service record, he said, the embassy sent him $100 to come to Washington and paid him $2,200 more when he arrived and a deal was made.

Farnsworth says in his confession that he served the Japanese spies for three years, getting a salary, expenses and sometimes a bonus "for some unsually meritorious performance." Yamaki then was succeeded by Commander Yamaguchi, whom Farnsworth calls "most arrogant" and "highly suspicious." The confession says Farnsworth terminated his "working arrangements" with Yamaguchi about July 1, 1936, after "several violent disagreements."

Farnsworth then tried to sell stories of his work as a spy to a newspaper chain, as fiction. As a sample, Farnsworth wrote the statement later presented as his signed confession.

Farnsworth made light of this confession when interviewed by a Post reporter in 1937, saying the things he told "would bear checking—but were actually fictitious." Yet the story bore checking, not only by the news syndicate but by the Secret Service, Department of Justice agents and officers of the United States Naval Intelligence.

The news syndicate had found the story too hot to handle and turned it over to the Government.

Japanese Won't Surrender

After careful inquiry, Farnsworth was indicted for criminal conspiracy to violate the military espionage act. The District grand jury named as his coconspirators two officers of the Japanese navy, Lieut. Comdr. Yamaki and Lieut. Comdr. Yosiyuki Itimiya.

Itimiya was assistant naval attache here from October 1, 1933, to December 24, 1934. Yamaki held the same post from October 25, 1934, to December 6, 1935. Both were long gone when Farnsworth was caught and the Tokyo government refused to surrender them, so their former agent was prosecuted alone.

The specific acts laid to Farnsworth in the indictment dovetailed with incidents in his confession which he later claimed were fictitious.

Besides conspiracy, Farnsworth was accused specifically of giving the Japanese agents the manual, "Service of Information and Security." This charge was dropped after Farnsworth went to prison on the plot indictment.

Farnsworth backed and filled after he was taken into court and his first two lawyers quit. He pleaded nolo contendere (no defense), making up his mind, he said later, by the flip of a coin, the morning he was scheduled to stand trial. Almost immediately he sought to withdraw the plea, but Justice James M. Proctor ordered that it remain in the record.

Excoriated as Traitor

Excoriating Farnsworth as a traitor who would have faced the death penalty in time of war, Justice Proctor sentenced him to 4 to 12 years in prison.

Since there was no trial, Farnsworth's confession remained in the confidential files of the Government.

Farnsworth started efforts to obtain his release by writ of habeas corpus as soon as he was in Atlanta Penitentiary. He lost the first case and alleged new grounds in the second.

The confession was produced on the demand of Farnsworth's own lawyers in the course of the second suit. However, the hearing at which the confession was presented was a secret one, at the instance of Farnsworth's counsel, so the confession remained unpublished, finally being filed in the archives of the United States Circuit Court of Appeals for the Fifth Circuit, which tersely dismissed the second habeas corpus suit.

Bringing of a third habeas corpus action led to a search of the court records. The full text of Farnsworth's confession, as it appears in the files of the court, follows:

5 July, 1936.

Washington, D. C.

For Mr. Fulton Lewis, Washington, D. C.

In response to your request I am submitting a very brief abstract covering the most essential points of my manuscript on my activities as a Japanese Naval Advisor.

You have read the preliminary pages of this manuscript and are able to report on the general "tone" thereof. Naturally you have been able to satisfy yourself concerning the verity of my general outline as it relates to my identity with the U. S. Naval Service and the subsequent activity as a member of the partnership indicated by this letter-head. (Farnsworth and Gray, Sales Engineers, the firm being Farnsworth and George A. Gray.)

The sole purpose of this business relationship was to provide a proper—or should I say "improper"—reason for residing in Washington and also a method for contacting the Government Department in the most expeditious manner possible. Captain Gray has absolutely no knowledge of any improper use of our relationship, although, as you stated, he may have some suspicions. If so, he has never confided them to me. It represents a reprehensible abuse of a friendship but then one does not get into the dirty business of being an "advisor" to a foreign power without being forced to a series of contemptible acts.

However Gray has profited financially to an amount in excess of three thousand dollars, which may serve to solace me to some extent.

It was not without at least a year's thought that I undertook this plan, which I expected by now would see me located in the Orient and by which I expected to rather thoroughly acquaint myself with the Japanese Navy from the inside. The idea was to do this for the benefit of the United States. In accomplishing this final feature I was baffled and failed completely. When I accepted this fact and when I saw there were no plans for me in the event of war—apparently I was to be left "stranded"—I took this present course of action.

Military Secrets Held Nonexistent

Parenthetically let me state that the divulgence of so-called secrets has so many angles that a fine line of distinction must be drawn in many cases. The activities of the munition manufacturers, as you know, indicates a willingness to sell anything to anybody. And then how classify the sale of the latest model aircraft engines—Wright Company is an example of this—to some foreign power such as Russia. When all is said pro and con the fact is that military secrets among the great powers are practically non-existent. And do not fool yourself that the United States has not an active intelligence service. Plainly a spy service, which is not so dignified but a more explicit term.

This brings me to our discussion that my story might seem to some to be "fantastic." It is certainly *not* imaginary and it is *confined to facts*—but these facts are so much removed from the ordinary life of the average individual that he is at once extremely dubious.

Nothing is more difficult of actual proof because of the clandestine nature of the whole business and that the foreign power involved at once denies the whole story. This is the unfailing practice—and the actual evidence is in the credibility of the witness and *substantiating* facts which are of a contemporaneous nature. Nobody would dream that a foregn government would acknowledge receipt of a document. The best proof is the agent's word—and one must face the fact that the agent is apt to be a good liar—but then why would he admit such damaging facts?—and the proof that such a document was either missing or had been copied. That, of course, cannot always be done. And it very often happens that a Government Department, which has been pilfered, prefers to save "face" by a routine denial, so both sides are satisfied awaiting a new opportunity to even up the score.

Divorce Was Part Of Espionage Plan

I will now proceed with a brief outline of some of the essential features of my story.

As you know I graduated from the U. S. Naval Academy in 1915, with honors in Ordnance and Gunnery. (Subsequent career covered duty on ships and at stations, appended hereto).

I was dismissed by sentence of G. C. M. in November, 1927. Previous to this I separated from my wife, and was divorced in Cincinnati, March, 1934. THIS DIVORCE WAS PART OF MY PLAN.

It is not pertinent to list my business activities, but they are also appended hereto.

I met Captain Gray in 1928 when I was interested in the promotion of local (Washington) aviation activities. The depression stopped this work. I did not see him again until the Fall of 1933, when our partnership was formed.

After unsatisfactory negotiations with the Chinese Republic in 1932—conducted with their Consul General—at Chicago, I applied by letter to the Japanese Embassy at Washington asking for employment in their Navy. My address was then 2543 Sheridan Drive, Norwood, Ohio. Due to the unpopularity of such a connection, I proceeded as follows: I enclosed a complete abstract of my record with a photograph and stated in this application that if they were interested I would come to Washington for a discussion.

This was addressed to the Naval Attache, Japanese Embassy. I requested one hundred dollars expense money, mailed to me at No. 303 Delamar Ave., St. Bernard, Ohio, care of C. L. Barrett. My suggested procedure was that I would immediately depart for Washington, register at the Willard Hotel under the name of Quigley and wait in my room with the door unlocked. (This was in October, 1933).

First Payment Was Hundred Dollar Bill

The receipt, after a lapse of about one week, in a plain unmarked envelope, of a single bank note of one hundred dollar value can be verified by C. L. Barrett, now my wife, who is residing at 219 Mitchell Ave., Cincinnati. She never became aware of any detailed relations between myself and the Japanese until some time after our marriage, believing that I had borrowed the money from a friend, who was going to stake me in business. Her belief now is that I was working with the knowledge of the American Government on a plan of eventually "double-crossing" the Japanese. She never saw any documents other than my typewritten reports, because I never kept them in the house except in cases of extreme emergency, and hidden at that.

I was greeted at the Willard, as planned. Very hasty visit to my room was made by Commander Itimiya, whispered instructions given to meet him at a residence, which turned out to be that of Mr. K. K. Kawakami, Morrison Street, Washington. (Mr. Kawakami is a member of the press). Beyond merely a greeting K. never sat-in on any conference. His wife is of American birth. Every visit or meeting between Commander Itimiya (and myself) took place in K's study on the second floor, behind closed doors, and I doubt if we were ever overheard.

Two preliminary meetings were held—in all subsequent meetings the procedure was for me to be at some particular spot, always after dark, in an Automobile, sometimes with embassy tags sometimes ordinary tags, Etc., Etc. It was necessary for me to get a divorce in order that the impression (might be) created that I had married money. Granted, Cincinnati, March 1934. Remarried in Covington Kentucky March 26, 1934.

I then arranged the above partnership, paying a total of about thirty-one hundred dollars to George Gray, if one includes the retainer fees I never got but left to Gray. This made the total cash payment, which I got from Itimiya, about twenty-three hundred dollars. Paid to Gray November 1933, in two instalments. I told Gray a wealthy woman had volunteered to "start me in business." This one was supposed to be from Philadelphia—payments were to be made in cash in order to avoid possible scandal. "Elsie" was all I ever called her; Gray was never curious.

Worked on His Former Shipmates

In November, 1933, I terminated negotiations with the United American Bosch Corporation to handle their Army and Navy account through our office in Washington on a commission of 5 per cent on the gross. Vice President L. Beeh acted for Bosch. The retainer only lasted nine months. Contract had expired last January and I do not know what details George arranged in its renewal.

I rented an apartment at the Chastleton, as soon as my arrangements with Itimiya were completed. Occupied this place until January merely contacting old Service Acquaintances, of whom there were a vast number on duty here. My salary was five hundred dollars cash, plus unusual entertainment expenses and special allowance for some particular emergency. To this was to be added a bonus for some unusually meritorious performance.

Classmates of former shipmates were, of course, present in every bureau and stationed on practically every ship or at every station in the Navy. The list is too lengthy to supply here. These acquaintances furnished the means of one of my principle sources of information. Many a secret can slip out over the beer or cocktail glass; many a foolish wife likes to "brag" a bit over what "her Henry was, or is, doing." And an evening bridge party can sometimes be very illuminating.

This, then, furnished what I will call method No. 1. As an example of this I visited the Fleet, when it arrived in New York after the extensive maneuvers extending from California, and the review by the President of the entire Fleet. I was able to make a fairly accurate review of the entire maneuver; at least it satisfied the Japanese. At this time stayed at the New Yorker Hotel. Another assignment which I completed was the taking of special photographs of various vessels.

Took Pictures Of Battle Fleet

The latter method, say No. 2, was approaching the direct stage of spying—incidentally I may add I never could determine just what these pictures were for; presumably for siloutte work. Previous to this I had furnished Itimiya with a complete set of Naval Official Photos, partly augmented through my own personal collection. Most of these were given to me at the Department, many from the office of Commander Ingraham, O. N. I., and the aviation section. Details appear in the manuscript. The methods which we used for special communication are also detailed therein.

At their special request I furnished memoranda on possible moves to be made at the Naval Limitation Conference at London—both of which followed exactly. This I was able to do out of my contacts and a background of over 16 years service, a considerable portion which was very productive in this line (for example Staff duty; as one of many instances I was assigned to the Staff of General Lewis during the period of the first Hawaiian Maneuvers in 1926, acting as Aviation Liason Officer, with Major Brandt of the General Staff—the opportunity to get an accurate and detailed picture was completely within my hands, and I got it).

As for War College data, I myself possessed some documents, such as Pamphlets on Doctrine, Formulation of Orders, Rules for Chart Maneuvers, etc., etc. To bring these up to date I picked out some officer at Annapolis (in this case Lieutenant Pye, son of Admiral Pye) and, at intervals, would borrow from him, such problems and data as he had available, with the explanation that I was "brushing up in the event that I might cover" the Naval Conference. This I would immediately rush to Washington and deliver them, arranging for their return next day. These would be photostated and I was able to return them next day, without even creating the impression I had left Annapolis.

'Borrowed' Copy Of Secret Manual

This transpired during the summer of 1934, while the midshipmen were away on a cruise. Pye was with the aviation unit being held over for summer training. Incidentally the first one of these special aviation training units was commanded and organized by myself in 1926 (Admiral Nulton was Superintendent; I received special mention in the way of a commendatory "spread" on my official report of fitness, signed by him).

My method of obtaining the latest and corrected copy of the official War College Manual, namely "The Service of Information and Security" might be classed as No. 4. I knew that there was such a copy in the desk of an officer in Captain Glover's office, Naval Examining Board, Washington. I would occasionally pass by this room and twice dropped in for a "chat." After much patience I was able to extract the book—I knew that the desk would be unlocked, as a rule, and some day at luncheon time the office would be empty. I finally got it that way, took it back saying I had borrowed it and left with thanks. August, 1934.

All this was possible because I was constantly visiting the Department in the capacity as representative for the Boston Corporation and our magnetos were under test by the Bureau of Aeronautics. Many things were picked up this way, such as latest engine developments, instruction books for newest engines and projected future designs. Most of this came from this Bureau or the Aircraft Factory, Philadelphia. If there was reasonable assurance that I was not detected I would not return the documents. List is too long to cover here.

Commander Yamika relieved Commander Itimiya in the late summer of 1934; they both worked together for a period of time. I visited Philadelphia with Commander Yamika, both as strangers, of course. I knew his Room Number; we both stopped at the Bellevue-Stratford. A search of the technical library at the Naval Aircraft Factory, Philadelphia Navy Yard, will reveal that the plans and operation instructions, together with test results, photos, etc., for the Model D-4 Bomb Sight are missing. They were delivered to him, there, with other data of less importance.

Calls Self 'Still An Anglo-Saxon'

During this time I do not believe that half of the officers I contacted either knew or remembered my dismissal. I was very careful never to pass myself off as a member of the Naval Service; readily admitted that I was working in civil life—and if no direct questions were asked I ignored the subject. An occasional embarrassment would sometimes result when I was saluted by some one who had previously been under my command. In such a situation the best move is to ignore it as courteously as possible. On rare occasions I would discuss what I considered my "dirty deal" and part of my desire in writing this is to help out with some constructvie suggestions; after all, I am still an Anglo-Saxon.

Unfortunate physical afflictions beset me beginning in December, 1934. An acute attack of gastritis confined me to Georgetown University Hospital—I was unconscious several days. These operations I was conducting required the most careful planning and sometimes a distractingly long period of time to consummate without suspicion. Others were surprisingly quick.

For example, I desired to obtain the test data on the Aircraft Carrier RANGER—engineering performance, etc. About February, '34, I noted that a Lt. Codr. Wynkoop, occupied a desk at the Department in Bureau of Construction and Repair, also Commander Vickery, a classmate of mine. I stopped to say something to Vickery, noted Wynkoop's name on the desk across the aisle and walked over to say something to Wynkoop, but discovered it was his brother with whom I had been acquainted—we talked for a few moments: I discovered that he was handling the reports on the RANGER; in fact that they were on his desk at the moment.

Got Secret Books At Annapolis

I told him I had been having an argument with Commander Ostrander about some of the preliminary reports and asked to borrow the data for a few minutes. It was handed to me. I at once left, hailed a Taxi, and posted to Abel's Photostatic Service, National Press Bureau Building. Here I arranged for immediate photostating, *while I waited*—a very necessary precaution should the operator become suspicious and telephone.

Once the job was done I taxied back to the Navy Building; left my photostats—naturally, carefully wrapped—with the guard at the entrance, took off my hat, returned the originals to Wynkoop. I have no idea he thought I had left the building—and so far he apparently never has had. I picked up my package from the guard and went on my way. The whole operation required about an hour.

In an exactly similar manner I obtained the complete performance record data for all Naval Aircraft. In this case the source was in the office of "Operating Requirements," Bureau of Aeronautics. I knew all the officers who had desks therein and I am unable to say from which one I procured the documents. The procedure was the same—I took a chance on not being recognized at Abel's, and had my copies after returning the originals in about the same time.

Meanwhile, I was married in March, 1934, and about a week later found myself at the Georgetown Hospital again, this time with double pneumonia—it was a toss-up whether I would live; unconscious about five days. When recovered I moved my family to 6325 Meadow lane, Chevy Chase, Maryland—approximately middle of May, 1934—premises which I leased from Jones Realty Company, Connecticut Avenue, and retained for sixteen months.

Made 'Killing' But Lost Bonus

Added to these activities and the necessity of recovering my health was the added necessity of acting for the Bosch Corporation a very necessary item in order to avoid publicity or suspicion, particularly on the part of my partner Gray. However, I was able to accomplish a considerable amount of work on reports, furnishing of a large amount of necessary data, anticipated Fleet movements, publicity news (usually slightly in advance) Congressional data, etc. I am detailing only the most important highlights herein. As luck would have it I suffered a prolonged siege of neuritis which hung over until the Fall of 1935. Home treatment by Dr. Donovan.

Meanwhile during the summer of 1935 I planned some means whereby I might make a "killing," having one eye focused on a possible bonus. I made the killing but never received the bonus. Yamika was getting ready to depart and was extremely anxious to improve his record here as much as possbile. He would urge me to greater efforts, but I refused to be hurried.

At this time, the Destroyer Babbitt was detailed at the Naval academy for use instructing midshipmen. As a unit in the active fleet it would possess the usual confidential and secret documents. One particular Sunday I decided upon a plan.

I discovered that the Commanding Officer was married and would probably be ashore for the night. Also verified this fact a few minutes before I parked my car opposite the dock to which she was secured.

The time I selected was about nine in the evening, at which time the only officer likely to be aboard would be the duty officer. Since I had at one time commanded one of these ships I was well able to "talk the language." I went aboard to the Ward Room, where I encountered the officer with the duty for the day. I asked for the "Skipper" and was properly disappointed when I was told he would not be back. After about a half hours conversation it developed I was talking to the officer who handled all the confidential publications, namely, the Signal Officer.

Present Attache Held Arrogant

With the excuse that I was interested in "Dive Bombing" tactics, also in a Diesel Engine Development, I asked if he had the Naval Publication — "REPORT OF GUNNERY EXERCISES" and "REPORT ON ENGINE-PERFORMANCES." He opened the safe, I asked to borrow them so I might read them in my room at Carvel Hotel.

He agreed and I signed the receipts after which he closed the Safe and tarried about. I was frantic to be gone but I was casual. As soon as I got to my car, I telephoned the Embassy Office, and dashed off at high speed, but taking due care not to be arrested.

The documents I carried were good-sized volumes—one of over 500 finely printed data on all target practice records conducted by all ships and the other complete engineering performance records for all vessels of the Navy. This was a prize. I knew that the Embassy maintained a photostat service. When I delivered the documents at Chevy Chase Circle they promised to work day and night but did not see how the job could be finished in less than two nights and a day. That meant Tuesday Morning and I decided to "hide out" for a day.

When I received the books I wrapped them, attaching a typewritten note, with the statement I had been unable to read them (true enough), other important engagements had interfered and asking that my receipt please be torn up.

Not knowing what to expect I parked my own car, hired a Taxi, drove to the dock and hailed the Quartermaster. I sent my driver on deck, with instructions what to say—saw the parcel safely headed for the Ward Room. We drove off at once when I returned to Carvel Hall, notifying the desk I had been on a party and was not to be disturbed. I waited and nothing happened, so I began to move about again. I heard about this letter however. Yamika sailed off to Japan with due honors.—I hope. He probably pocketed the bonus.

I began to see that all the previous talk about going to Japan as an Instructor at the Naval Academy was apparently pure bunk. The idea was to "milk" me as soon as possible. It became most evident when I started contacts with Yamika's successor, Commander Yamaguchi, the present incumbent. He is a most arrogant type and highly suspicious.

'Did a Few Things' At Wright Field

With the pressure of living two lives and thinking about three extra ones I felt the necessity for a complete rest—my nerves were "shot" and I had good ones to start with. I explained the situation and went to Cincinnati. Here I recuperated rather speedily up until about December. I performed several tasks but the expense involved in making trips by airplane back and forth, maintaining two establishments, etc., succeeded in getting me where my finances were very insecure. I did a few things at Wilbur Wright Field, Dayton. I also secured the complete Army Air Corps Manual on Instruction for Aircraft Design, through Major Bradley Jones, Aviation Reserve Corps, U S A. This is a very comprehensive volume. Bradley is Chief of Aeronautical Engineering Department at the University of Cincinnati.

There are many other items, some of which might appeal as much as those listed above—space forbids their inclusion herewith. Naturally they will be included in the manuscript.

After reaching a semi-satisfactory agreement with Yamaguchi in March of this year, I had several violent disagreements with him, which resulted in my terminating my working arrangements with him, none of which incidentally he ever fully kept, about July 1, 1936.

Referring back to Page 6 of this manuscript, last paragraph, this included data on "dive bombers." I also submitted a monograph, compiled from personal contacts with officers on active duty with these units. Lt. Commdr. Ragsdale, Lieutenants Heath and Moss contributed to my work.

Please pardon the apparently "sloppy" typing. You understand the reasons, of course. I remain,

Very truly yours,

JOHN FARNSWORTH.

Farnsworth Claims Rights Were Denied in Conviction

Court Refusal of Plea to Change Decision He'd Make No Defense Attacked in Third Effort to Gain Freedom From Atlanta

Counsel for John S. Farnsworth, former Navy officer in prison as a spy for Japan, began his third effort to gain freedom at a hearing before Notary Public Lloyd L. Harkins here yesterday.

Farnsworth has served three years in Atlanta Penitentiary under a four-to-twelve-year term imposed by Justice James M. Proctor, of the District Court. Farnsworth pleaded nolo contendere (no defense) to a charge of conspiring with two Japanese naval officers to violate the United States espionage act.

Attorneys George S. Hawke, Cincinnati, and John F. Finerty, New York, recently filed Farnsworth's third petition for a writ of habeas corpus in the Atlanta, Ga., Federal court. They contended that the sentence was void because Justice Proctor had no right to receive a nolo contendere plea in such a case.

Coercion Charged

The petition also charged that Justice Proctor coerced Attorney Richard L. Tedrow to quit as Farnsworth's lawyer and that Proctor abused his discretion by refusing to let Farnsworth change his plea.

Hawke and Finerty fought a cautious, all-day duel with Harvey H. Tysinger, assistant United States attorney in Atlanta, and John Fihelly, chief of the civil division of the staff of District Attorney David A. Pine.

Tedrow testified that he believed the nolo contendere plea was void and told Justice Proctor so, before he was retained by Farnsworth. When Proctor reproached him for discussing the case informally, Tedrow said he decided to withdraw. This reproach, Farnsworth's counsel claims, was coercion.

Justice Proctor Testifies

Justice Proctor shed his robes and obeyed a summons to appear before Harkins yesterday afternoon. The jurist answered questions about the occurrences of the trial but refused to discuss his decisions.

"If my handling of that case in any way prejudiced his lawful rights," said Proctor, "why then I hope another court will correct it."

Ben H. Pearse, reporter for the Evening Star, testified briefly about a conversation he had with Tedrow.

Farnsworth's counsel protested in vain, when the hearing opened, against reporters being admitted. Harkins overruled the protest.

The testimony taken yesterday is due to be read in the Atlanta Federal Court February 17.

20 Years in Prison Given 7 Who Took Federal Prison Bus

By the Associated Press

Richmond, Va., Jan. 22 (AP).—Seven prisoners were sentenced today to 20 years each by Judge Robert N. Pollard in United States District Court on charges of twice escaping from Government custody, for violating the national motor vehicle theft act and for stealing Government property.

The seven, who overpowered guards and commandeered a Department of Justice bus near Fredericksburg, while being taken to Lewisburg, Pa., to serve terms up to five years on previous convictions, escaped from the Henrico County Jail here where they were placed after their first recapture.

The men pleaded guilty to all three indictments on which they were sentenced. They were John Gibson, 22, Coeburn, Va.; Luther Morris, 22, Telham, Tenn.; Gerald Montague, 21, Paducah, Ky.; Charles Cole, 26, Millville, N. J.; Walter Smith, 22, Cincinnati; Robert Walker, 20, Elwood, Ind., and Hugh Penny, Big Stone Gap, Va.

Divorce Asked

Divorce suits filed Saturday at San Jose, Calif., included Mrs. Helen Rigg, of Palo Alto, Calif., vs. Harrison N. Rigg, of Washington, traveling auditor for the Treasury. The charge was cruelty. The couple were married in 1919 at Boulder, Colo.

Prince Christopher Dies in Athens at 61

Copyright by New York Times

Athens, Jan. 22.—Prince Christopher, 61, youngest brother of King Constantine and uncle of the present King George II of the Hellenes, died last night.

At his deathbed was his wife, Princess Francoise, daughter of the Duc de Guise et Orleans, pretender to the French throne.

for Nasal Irritation due to COLDS use MENTHOLATUM

Link them together *in your mind!*

WHEN your nostrils become red, irritated, and stuffy due to a head cold, simply insert some Mentholatum. It quickly soothes the irritated membranes, reduces local congestion, and promotes healing. Mentholatum also relieves stuffiness, checks sneezing and other discomforts of colds.

Enjoy the benefit of Mentholatum's comforting relief by keeping a jar or tube handy always. Only 30c.

Check Both Reasons for Buying

"Double-Rich"

Kentucky Bourbon

It's the "Cream" of Kentucky

Not just "Kentucky Bourbon," but the choicest selection of Kentucky's "prize" whiskey — *double rich* in the characteristic flavor and bouquet which have made Kentucky Bourbon famous wherever fine whiskies are relished.

It's the Favorite of the World

As the largest-selling straight Bourbon in the world, Cream of Kentucky can be priced remarkably low for its "*Double-Rich*" quality. That's why the taste-wise *majority* says "Make mine Cream!"

SCHENLEY'S Cream of Kentucky

STRAIGHT BOURBON WHISKEY

PINT 99c QUART $1.95 (Includes excise tax) At your favorite tavern and package store.

90 proof. Copr. 1940, Schenley Distillers Corp., N. Y. C.

"IN THE VALLEY OF THE SUN"

There life is happy . . . teeming with pleasant things to do . . . easy access to all sports . . . surrounded by friendly, congenial companions. Excellent accommodations available.

Sun Sports Sociability in Phoenix ARIZONA

Go Rock Island, over the comfortable main line Golden State Route to Phoenix. You'll like the friendly air of good fellowship on both the *de luxe* GOLDEN STATE LIMITED and the *economy-luxury* CALIFORNIAN, daily from Chicago

LINCOLN BURGHER, District Freight and Passenger Agent, Rock Island Lines, 1204 Fidelity-Philadelphia Trust Bldg., Philadelphia, Pa.

Please send literature and travel information ☐ Phoenix ☐ All-Expense California Tours.

Name .....

Address .....

City ..... State ..... [80]

Rock Island THE DIRECT LOW-ALTITUDE WAY

YOU'LL ENJOY LETTING THIS BELLMAN FRONT FOR YOU IN NEW YORK!

When you check in at The Lexington, you'll immediately sense that the service here is truly *personalized!* No matter how long you stay—or how often you return—you'll always receive the same courteous attention by every member of the staff. Discover for yourself how much more enjoyable it is to stop at "New York's friendly hotel"!

HOME OF THE FAMOUS Manhattan Room

Hotel Lexington

CHARLES E. ROCHESTER Vice-Pres. & Mng. Dir.

LEXINGTON AVE. at 48th ST., NEW YORK

BEFORE YOU BUY ANY COFFEE ASK FIRST IF IT'S ROASTED HERE IN YOUR OWN CITY

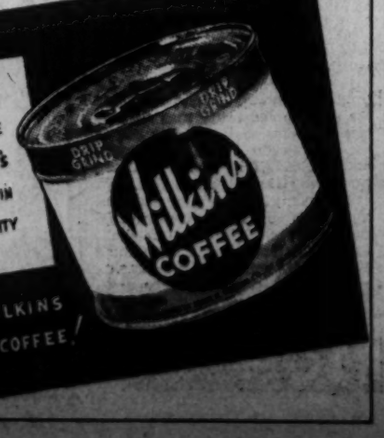

. . . AND WILKINS IS BETTER COFFEE!

GIVE YOUR LAZY LIVER THIS GENTLE "NUDGE"

Follow Noted Ohio Doctor's Advice To Feel "Tip-Top" In Morning!

If liver bile doesn't flow freely *every day* into your intestines—constipation with its headaches and that "half-alive" feeling often result. So step up that liver bile and see how much better you should feel! Just try Dr. Edwards' Olive Tablets used so successfully for years by Dr. F M. Edwards for his patients with constipation and sluggish liver bile.

Olive Tablets, being *purely vegetable*, are wonderful! They not only stimulate bile flow to help digest fatty foods but also help elimination. Get a box TODAY. 15¢, 30¢, 60¢. All druggists.

Established 1895

LOUIS ABRAHAMS LOANS ON JEWELRY

1328 G. L. Ave. N.W.

CASH FOR YOUR OLD GOLD

711 G St. N.W.

Tokyo Scheme To Rule China Faces Ruin

Army Embarrassed by Revelation of Terms To Wang Ching-Wei

By Hallet Abend

Copyright by New York Times

Shanghai, Jan. 22.—Japan's whole costly scheme for a puppet central government in China headed by Wang Ching-Wei is likely to be ruined upon the eve of installation as a result of revelations made in Hong-Kong by Kao Tsung-Wu and Tao Hsi-Sheng, who deserted Wang's group, taking with them alleged photostatic copies of humiliating peace terms.

The furore raised in Shanghai, Chungking, Peking, and elsewhere in China by the revelation of these documents was only heightened tonight when Chen Chun-Po, chief of Wang's secretariat, issued a formal statement declaring the documents were not the final agreed terms, but merely Japan's original demands, which were modified and compromised before Wang signed December 30.

Japanese Embarrassed

This statement, concerning which all official Japanese sources are maintaining a highly embarrassed silence, damagingly coincides with the statement from Hongkong saying that two articles were slightly changed bfeore adoption.

The terms, embodying widespread concessions for Japan, included Chinese recognition of Manchoukuo; general cooperation among Japan, China and Manchoukuo; establishment of a common front against communism; designation of North China and Mongolia as a special zone for defense and economic development for Japan, and recognition of Japan's economic predominance.

Meanwhile the momentous conference designed to arrange the founding of the Wang Ching-Wei government is scheduled to open at Tsing Tao Tuesday morning. Wang Ching-Wei arrived there Sunday, while leaders of the Nanking, Peking and Inner-Mongolian regimes arrived today.

Edison Advocates Reorganization

DEFENSE, from Page 1.

thority to alter agencies to meet conditions.

"An establishment such as the Navy cannot prosper," Edison declared, "if its pattern of organization and its division of duties remain rigidly frozen.

"Constant change is to be deplored, but there comes a time when even the conceptions affecting the highest officials should be reviewed, and, if found advantageous, changed.

"In my opinion, the time is ripe for making modifications in the offices of the Secretary of the Navy, the Assistant Secretary of the Navy, the Chief of Naval Operations and the Director of Shore Establishments."

Edison's proposals were outlined in a report on a reorganization bill introduced by Chairman Vinson of the House Naval Affairs Committee. The Navy chief termed some of the Vinson proposals as "common sense" and "admirable," but asked changes other than proposed should be left to administrative action.

He said there were "four schools of thought" on the question of naval reorganization. One is to leave things as they are, which "has the objection that it does nothing to relieve the situation complained of," he stated.

The second plan would be to enlarge the power of the Chief of Naval Operations and "make him the active head of the Navy" through which all matters would have to pass to the Secretary.

"No. 2," Edison said, "is strongly supported by a substantial number in the service. It means the actual control of the Navy will rest with the military and not with the civilian heads. This objection is serious enough to warrant disapproval without going into other considerations."

Rejecting another plan for an all-powerful Chief of Shore Operations, who, with the Chief of Naval Operations, would run all land and sea operations, Edison indorsed a fourth proposal. This creates an Office of Shore Operations through which all shore operations matters must be "cleared."

Under a proposed bill set forth by Edison, the chief of shore operations could be either a ranking naval officer or a civilian. If an officer, he would have the title of full admiral and rank just below the chief of naval operations. If civilian, he would rank above the latter, just below the Assistant Secretary, and receive a salary of $10,000 a year.

Chorus Girl Bests Leslie Howard in Soldiers' Favor as Nations Vie in Stimulating Morale

LESLIE HOWARD — GRACIE FIELDS — NOEL COWARD

By the Associated Press

Europe's warring nations are cushioning the hardships of a soldier's life with plenty of good food, a bit of the cup that cheers and entertainment running from the subtle acting of Leslie Howard to the gyrations of French Can-Can girls.

With the Western Front stagnant, constantly increasing efforts are being made on both sides to keep up the morale of troops.

Germany, France and Britain all are following the Napoleonic axiom that "an army marches on its stomach."

In all three countries home supplies are being restricted in favor of the soldiers.

For example, the British soldier receives seven ounces of butter weekly compared to four ounces rationed to each person back home.

All three armies have pressed chefs, butchers and bakers into the services and established cooking schools to make sure the soldier's fare is tasty.

French Receive Wine

No alcohol is rationed to German and British soldiers, but plentiful quantities of beer are available at low prices. Because French beer did not suit the British soldier's palate, authorities have arranged for French breweries to make English beer.

The French soldier receives a ration of a half bottle of wine daily with extra rations on holidays.

A large part of the war effort is being devoted to the entertainment field.

More than 37,000 small movie projectors have been installed on the German front and many have been placed in operation by the French and British. The film fare runs from animated cartoons to full length feature pictures.

Mobile theater troupes perform by the score behind front lines in barns and schoolhouses.

Chorus Girl Beats Howard

British tommies have been entertained by the brittle humor of Noel Coward, the acting of Leslie Howard and the great English favorite of the World War—Gracie Fields.

Howard was received politely at one performance but the cheers went to a $15-a-week chorus girl who sang in a costume minus everything that wasn't absolutely necessary.

Maurice Chevalier, French music hall favorite and film actor; Josephine Baker, Paris dancing star for a decade, and Bal Tabarin's Can-Can Girls are on the French Poilu's entertainment schedule.

The German movie stars, Willy Birgel and Karl Ludwig Diehl, are entertaining Nazi troops.

Following are brief recapitulations of morale-boosting measures announced by the various governments.

British

Food: Fresh vegetables, plenty of meat and a half dozen varieties of jam are served.

There is no ration of alcohol, but each soldier is allowed 2 ounces of tobacco weekly. Sending of tax-free gifts of food and tobacco by private sources is encouraged.

Salvation Army and Y. M. C. A. canteens provide light refreshments.

Entertainment: Thousands of radios are being sent to the front lines and the soldiers are allowed to listen to any program they choose from German broadcasts to swing music from American stations.

Welfare groups are organized to collect books and magazines and install libraries for the soldiers.

Navy, army and air force institutes under the label "NAAFI" are combined in a vast entertainment program.

Mobile movie projector units are being set up and thousands of Tommies see first-run American movies before they are shown in England.

Scores of vaudeville entertainers—including many Americans—are used in brief shows which travel by truck and play behind the lines in barns, schoolhouses or village halls.

Germany

Food: Gulaschkanonens (field kitchens) serve healthy stews to soldiers on the march, but soldiers in forts and in barracks get fried and baked meats and vegetables—chiefly potatoes.

No alcohol is included in the regular ration, but five cigarettes and two cigars are given to each soldier daily, plus a small package of pipe tobacco weekly. These rations are supplemented by gifts from private sources.

Entertainment: The "Strength Through Joy" labor organization has staged more than 11,800 shows, comedies, vaudeville programs, movies and concerts since the war started.

Theater troups have traveling stages and large mobile movie projector units take the latest feature pictures to the front. Buses with the seats taken out have been converted into traveling libraries.

The government has a slogan of a "radio in every bunker" and thousands of sets—many confiscated from Jews—have been distributed among the soldiers. Request programs are broadcast every Sunday and personal news about soldiers' families is broadcast daily at specified times over three stations.

French

Food: Plenty of vegetables, a standard meat course—usually beef—with either hors d'oeuvres or salad, dessert and coffee make up a standard menu.

Each soldier receives a half bottle of wine daily. Those on duty in the front line get hot wine. Soldiers buy their own cigarettes at less than 2 cents a package.

Entertainment: All forms of entertainment for the army are coordinated under a service called "Reading, Artistic and Popular Entertainment for the Army."

Eleven thousand radios have been distributed by the government in the last two months.

Besides regular theater entertainment by Chevalier, Josephine Baker and the casts of Paris shows who donate their services, seven mobile theater units are showing the latest French feature pictures, cartoons and newsreels. Six hundred smaller projectors are being purchased to supplement the mobile units.

The "Theatre Aux Armees," first created and operated in the World War, again gives regular performances at the front.

Eighty thousand of 250,000 books collected by the private agency "L'Alliance Du Livre" have been distributed. All books are censored to make sure they do not impair the army's morale.

Private sources are donating many phonographs and 87,000 records are being distributed.

Quezon Warns of Liberty Perils

By the Associated Press

Manila, Jan. 22.—President Manuel Quezon told the Philippine Assembly today that it was Utopian to believe confidently the Philippines would not be exposed to foreign aggression once the islands cease to be under the protection of the American flag.

But, he added, "we cannot falter in the attainment of our long-cherished ideal. We must secure a place, however modest, in the concert of free nations."

The Commonwealth President said the "conquest and subjugation of former independent nations, the invasion by strong powers of insufficiently defended territories, and the not infrequent disregard of international covenants and laws have of late caused great anxiety in the minds of many people, both in the United States and the Philippines, and not a few of them are raising the question whether it is the part of wisdom to carry out the plan already agreed upon of establishing a Philippine republic in 1946."

The President expressed belief the international situation had not developed to a point where anyone would predict the future of small nations.

"In the face of these considerations," Quezon said, "the question for us to decide is whether, because of the uncertainty of the future of small nations, we should abandon the idea of becoming independent.

"I am unalterably opposed to prolongation of the present political setup beyond 1946 because I believe it is not conducive to our best interest," he said.

How To Hold FALSE TEETH More Firmly in Place

Do your false teeth annoy and embarrass by slipping, dropping or wabbling when you eat, laugh or talk? Just sprinkle a little FASTEETH on your plates. This alkaline (non-acid) powder holds false teeth more firmly and more comfortably. No gummy, gooey, pasty taste or feeling. Does not sour. Checks "plate odor" (denture breath). Get FASTEETH today at any drug store. Adv.

All But 2 Boats Burned on Orazio

STEAMER, from Page 1.

man news agency.

Eight rescue ships had worked in seas whipped by a gale and lighted by the burning ship and searchlights of the rescuers.

70 Unreported

The Italian Line office in Rome tonight credited the steamship Colombo, which had already picked up 173 persons, with saving an additional group of 22.

The number of missing was cut to 70 when it was disclosed here that the French were holding 12 Germans taken from the ship by the contraband control party 24 hours before the explosion.

The French admiralty at Toulon advised the Italian consul general that all lifeboats had been found and all pasengers were saved. Only those crew members in the engine room at the time of the explosion were missing, the French said.

Earlier the line had announced that 104 were missing, including 40 of the crew.

The liner Conte Biancamano, with 318 survivors, was due in Genoa tomorrow at 8 a. m. (2 a. m. E. S. T.).

The 48 reaching Marseille, including 25 women and 3 children, were rescued by a French warship. They suffered from burns and exposure from their all-day fight to escape the burning sea trap, and were hurried to two hotels converted into emergency hospitals.

Although Italian Line officials said they believed all passengers had been saved, Giorello said he was not certain concerning the fate of a lifeboat which the French warship was unable to save and which was reported to have carried the Italian minister to Panama, Renato Firenze.

The line believed this boat was picked up by one of the other rescue ships.

The survivors reported that they were tossed from their beds by the explosion, and that they stumbled in the corridors trying to reach deck, many fighting flames on the way. Some fainted and were dragged from a fiery death by sailors.

Russians Claim Nazi Help, but Are Repulsed

FINN, from Page 1.

Soviet tanks in that fight and silenced several Soviet batteries.

Northeast of Lake Ladoga, the Russians continued trying to advance but, according to the Finnish high command, the repeated attacks have been repelled for the fourth consecutive day. Soviet losses of nearly 700 dead are reported, together with the destruction of ten Soviet tanks and two armored cars.

So far as could be learned there were no Soviet air raids on Finnish towns today.

Bombs Fire Buildings

Yesterday Soviet flyers were relatively inactive, except in the war zone. They made two bombing raids, however, on Oulo, a town of 30,000, mainly engaged in the timber and leather industries and an important railway and highway center on the northern shore of the Gulf of Bothnia.

According to Finnish official sources their first raid, in daytime, set several buildings afire, then in an unusual—for Soviet fliers—night raid—they reportedly attacked the town again and machine gunned men trying to extinguish the fire. Four persons are said to have been wounded.

The antiaircraft defense organization gave out statistics today on Soviet air activities against the Finnish civilian population for the week of January 14 to 20, the most intensive week of the war to date.

These figures show, that a total of 6,667 bombs, including some much heavier than those previously used, were dropped on Finnish objectives outside the war zone. These caused the death of 18, and the wounding of 109, a much lower percentage of casualties than in the week before.

This growing ineffectiveness against Finnish people is attributed to the increased skill of the people in quickly taking shelter and to the inaccuracy of Soviet bombers, most of whose missiles fall, according to this report, into the sea and into rivers, or harmlessly onto the countryside.

"Each civilian murdered behind the front last week cost the Russian two bombing planes and six airmen," the report claims. In commenting on the Soviet efforts and results, the report stresses also that, compared with the Soviet expenditure, material damage is slight.

The report treats with scorn the alleged Soviet propaganda broadcast to the effect that Russian planes are not bombing the civilian population and that Soviet fliers, instead, have been dropping bread in Finnish workers' quarters.

The first authoritative Finnish estimate battle casulaties placed the total at 9,500, including 2,500 killed and 7,000 wounded, since the war began seven and a half weeks ago. The Soviet losses were estimated at about 150,000 including men killed, wounded, frozen, ill and captured.

Isolated actions were reported further north at Aittojoki.

Russian air raids continued yesterday, the Finns said, but were comparatively light compared with those of previous days. A few buildings were set on fire at Oulu.

The continued cold brought a new problem for the Finns by freezing the Gulf of Finland from Estonia to Finland, raising the possibility that Russian troops might change an attack across the ice from Estonian bases.

Finns said they were prepared to meet such a Russian thrust, however, as the coast in many sections had been fortified and barricaded with barbed wire.

Germans Charge "Trick"

Berlin, Jan. 22 (AP).—Nazi sources today said Finnish assertions that the Russians were spreading reports of coming German help for the Red army were a "trick to trip Germany into making a denial and thus anger the Soviet."

They said Germany's position remained "friendly toward the Russian cause but strictly that of an observer."

THE NATIONAL BREWING COMPANY announces The second concert by the NATIONAL COLORED CHORAL SYMPHONY

W. B. A. L. Baltimore | W. O. L. Washington

Tuesday, January 23rd 7:30 to 8:00 P. M.

WHARTON'S

$1

Glori-fried CHICKEN

No need to stay in a hot kitchen and prepare dinner, when you can make a single telephone call and have a tasty chicken dinner rushed to you ready to serve. 14 individual pieces, sealed steaming hot in a loaf of butter-toasted French bread.

FREE—Large Order CHICKEN CHIPS, a special potato delicacy. Add 15c for

Deliveries from 9 A. M. to 3 A. M.

HOT ROAST CHICKEN A whole young chicken (no leghorns) serves 3 to 7. Complete with dressing. $1.50

Call MICH. 4830

TOASTED WHARTON'S GLORI-FRIED CHICKEN LOAF

1409 14th Street N.W.

THE TAILS OR THE TUX? FOR THE PRESIDENT'S BALL

Only a Custom Tailor Can Fit You Properly in Dress Clothes

The width of the shoulders, the tapering of the sleeves, the length of the tails, correct waistline, can be best accomplished by individual tailoring.

Tailored in the popular MIDNIGHT BLUE or BRILLIANT BLACK

Priced at $45.00

WILNER'S

Custom Tailors Since 1897

8th & G Sts. N.W.

LIVE TO BE 100!

FREE LECTURE

BY THE FAMOUS FOOD SCIENTIST

EDWARD McCOLLUM

IF living a longer, more abundant life interests you ... IF you want to improve your beauty through the scientific selection of food ... IF you want to free yourself of aches and pains through diet—be on hand to hear Edward McCollum, pioneer in the field of nutrition, whose teachings are used by many of today's leading food scientists.

One Lecture Only!

FREE $2 VALUE

Edward McCollum's INSTANT FOOD GUIDE

Will Be Given to Everyone Who Attends THE FREE LECTURE on "Health Through Right Eating"

This Large Chart, about 2 feet wide and 3 feet high, is a VALUABLE GUIDE, answering all the important questions that may come up concerning food, nutrition, diet and health. It is beautifully printed in 2 colors. Be sure to get your copy. No obligation whatsoever.

YOUR HEALTH COMES FIRST!

No matter what engagements you may have ... cancel them! Nothing can be as important as your health, your life! You simply cannot afford to miss this free lecture!

MASONIC TEMPLE Auditorium

13th and New York Ave.

WED. EVE. JAN. 24TH

Eight O'Clock

BE BEAUTIFUL!

EAT RIGHT!

Studebaker Champion 29.19 miles per gallon

IN GILMORE-YOSEMITE ECONOMY SWEEPSTAKES

17% TO 29% superior in gas economy to the 3 other leading lowest price cars!

Three Studebakers beat all other cars in America's greatest economy classic

Conducted under American Automobile Association supervision

COMMANDER, PRESIDENT AND CHAMPION FINISH 1-2-3

STUDEBAKER "stole the show" on January 4 in the Gilmore-Yosemite Economy Sweepstakes.

The Studebaker Commander, the Studebaker President and the Studebaker Champion equipped with extra-cost overdrive finished first, second and third in the Sweepstakes.

And the Studebaker Champion ... sensation of the lowest price field ... rolled up the impressive average of 29.19 miles per gallon under American Automobile Association supervision ... proving 17% to 29% superior in gas saving to the 3 other leading lowest price cars.

In your ordinary driving you should not expect to equal the economy that expert drivers got with the Champion and the other Studebakers in the Gilmore-Yosemite Sweepstakes.

But you can count on remarkable gas saving. And, as a proud Champion owner, you share with over 60,000 others the satisfaction of driving America's best looking, most restful, safest lowest price car.

Come in now and go for a revealing trial drive. Low down payment—easy C.I.T. terms.

YOU GET ALL THESE "EXTRAS" AT NO EXTRA COST

Planar independent suspension . Finest hydraulic shock absorbers . Non-slam rotary door latches . Front-compartment hood lock . Foot-regulated hydraulic brakes . . . Steering wheel gear shift . Sealed-beam headlamps . Shockless variable-ratio steering

And, at slight added cost, we equip your Champion with automatic hill holder, automatic overdrive and Studebaker's exclusive fresh-air Climatizer for winter comfort and safety

PRICES BEGIN AT $660 for a Champion coupe delivered at factory South Bend

1121 21st St. N.W. LEE D. BUTLER, INC. Phone District 0110

ALBER & McNEIL 1418 P ST. N.W.

FEDERAL MOTOR SALES, INC. 2018 14th ST. N.W.

HILLER MOTORS SILVER SPRING, MD.

DIBB MOTORS, INC. BETHESDA, MD.

WILLIAMS MOTOR CO. COLMAR MANOR, MD.

MARKS MOTORS LEE HWY., ARLINGTON, VA.

BOYD-CARLIN MOTOR CO. ALEXANDRIA, VA.

MELVIN-ROONEY MOTOR SALES CAPITOL HEIGHTS, MD.

COLLEGE PARK AUTO PLACE COLLEGE PARK, MD.

AMERICAN SERVICE CENTER BUCKINGHAM VILLAGE, VA.

The Washington Post

Registered in U. S. Patent Office

An Independent Newspaper.
(Published every day in the year.)

Eugene Meyer, Publisher.

The Associated Press is entitled exclusively to use for republication of all news dispatches credited to it or not otherwise credited in this paper and local news of spontaneous origin published herein. Rights of republication of all other matter herein are also reserved.

New York Office ..... 270 Madison Avenue
Chicago Office ..... 360 North Michigan Avenue

Subscription Rates Effective With Issue of December 31, 1939.

CARRIER DELIVERY

District of Columbia and Suburban Areas

Daily and Sunday Editions.....15 Cents Per Week
Daily Edition Only .....10 Cents Per Week
Sunday Edition Only .....10 Cents Per Week

BY MAIL—PAYABLE IN ADVANCE

Maryland, Virginia, West Virginia and North Carolina

Daily and Sunday		Sunday Only		Daily Only	
One year..	$10.50	One year ..	$3.25	One year	$7.00
Six months.	5.50	Six months .	2.75	Six months.	3.75
One Month	1.00	One Month.	60c	One month	70c

Other States, Mexico and Canada

Daily and Sunday		Sunday Only		Daily Only	
One year..	$12.00	One year	$3.50	One year	$7.50
Six months.	6.50	Six months	3.00	Six months	4.25
One month	1.10	One month	65c	One month	75c

Rates to Foreign Countries not listed will be furnished upon request.

Entered at the Postoffice, Washington, D. C., as second-class mail matter.

TELEPHONE NATIONAL 4200.

Tuesday, January 23, 1940.

Something To Aim At

"The only way to economize," says Senator Adams, "is to economize." With few exceptions, plausible arguments can be advanced against proposals to cut any specific appropriation. That is why it is so important to follow some general budgetary plan which sets an upper limit to total expenditures.

In the absence of such a general plan, Congress appears to be doing the next best thing in setting a goal at which to aim. Instead of voting new taxes to finance the extraordinary defense program, as recommended by the President, it is suggested that budgeted expenditures be reduced 6 per cent. That would mean a saving slightly greater than the $460,000,000 requested in new taxes.

It has been emphasized repeatedly that budget balancing at present expenditure levels is unthinkable, because it would impose an additional load upon our people that no Congress would have the nerve to approve. Moreover, industry is already heavily burdened with taxes, and additional levies might have a seriously depressing effect upon production and employment. The alternative of cutting the deficit by spending less offers the only politically feasible and economically safe means of procedure.

The one great danger is that Congress in its zeal may slash appropriation items indiscriminately, instead of taking time to consider where cuts can be made with the least damage. If good judgment is exercised in that respect, the pressure to reconsider and restore deleted items at a later date will be much less acute.

The chief reason for hoping that Congress will not only vote for retrenchment but also stick to its resolution is the increased popularity of the economy movement today. The will to economize has grown stronger among the people as well as among legislators. Heretofore one of the greatest obstacles to budget balancing has been a widespread conviction that governmental spending provided a needed stimulus to private recovery. As faith in that discredited panacea declines, hopes of some day attaining a balanced budget rise.

Plight Of Neutrals

Winston Churchill's appeal to Europe's neutrals to "stand together with the British and French empires against aggression and wrong" appears to have had a far from favorable response from the nations to whom the plea was directed. This is not surprising. No country ever willingly consents to become a battlefield so long as there is the slightest chance that such tragedy can be averted.

Mr. Churchill was, of course, expounding the British viewpoint. It would undoubtedly help the Allies to have the European neutrals on their side, whether or not, as he contends, such a development would greatly shorten the war. Yet there is a nub of truth in what he says that cannot easily be passed over because it happens to coincide with British interests. The fact is, as he implies, that in a modern large-scale war such as is now raging in Europe, neutrality is virtually impossible for small and helpless nations that happen to be wedged in between the contestants. Every one of these powers is perpetually at the mercy of its stronger neighbors and can remain at peace only if permitted to do so by the belligerents.

Nor can the neutrals deny the reality of the warning Mr. Churchill voices that the defeat of Great Britain and France would place these small and helpless nations at the mercy of "the opposite, though similar, barbarisms of Nazidom and bolshevism."

The long-range problem facing the neutrals, and that goes not only for the small nations on the edge of the war but also for all nations including the United States, is not so much how to make neutrality effective as to make it unnecessary. The problem, in other words, is to find effective ways and means of averting war and preserving peace.

So long as wars are fought with modern weapons, neutrality will remain, especially for small and weak nations in war zones, a wholly precarious state full of pitfalls and dangers.

Wartime Trade Shifts

The disrupting effect of the war upon our export trade is beginning to be painfully apparent. On the one hand, it is reported that the British government is preparing to spend about $1,000,000,000 for airplanes and other essential military supplies. On the other hand, farm groups are dismayed by the loss of British markets for export tobacco and fruits, and by a recent British order restricting cotton shipments in order to conserve shipping space on British vessels.

Serious adjustment problems are created by such sudden shifts in buying, both for the producers injured and for those immediately benefited. For the industries engaged in manufacturing military supplies the combination of war in Europe and defense preparations at home may prove overstimulative. There is danger of excessive capital expansion under such conditions, with a subsequent sharp recession of activity when peace returns.

Our own price-raising policies had, of course, sharply curtailed exports of agricultural products before war was declared. But Great Britain's action in cutting off purchases of our flue-cured tobacco has aggravated the problem of handling surpluses.

Domestic tobacco growers are protesting the British ban and in some cases demanding retaliatory action on our part. But the situation does not lend itself to this kind of give and take. Since Great Britain buys much more from the United States than she sells in this market, we are in no position to issue ultimatums.

Moreover, our neutrality legislation prevents sales on credit to belligerents. Hence any purchases by the British government in this market which are not offset by sales of goods have to be paid for in cash. That is, the British must draw on existing dollar balances, ship gold to build up such balances, or convert foreign securities owned by their nationals into dollars.

The Federal Reserve Board recently estimated that the British Government (excluding the Dominions and the colonies) could lay its hands on about $3,300,000,000 of such cash funds. France, whose foreign assets are pooled with those of Britain, could raise slightly more. Ordinary prudence suggests that these reserves should be husbanded carefully, especially in view of the uncertain duration of the war.

Furthermore, post-war adjustments would be extremely difficult, if the British should be forced to part with all of their foreign exchange and capital reserves. For such reasons their purchases of commodities that are not absolutely essential to the conduct of war will undoubtedly be reduced to a minimum or altogether eliminated.

There are, however, certain exceptions to this general rule as shown by the fact that Britain is trying to induce her people to smoke more Turkish tobacco and has further agreed to take Turkey's surplus figs and grapes—commodities even less essential to the winning of a war than American apples, which are banned. Political considerations account for this concession to Turkey. The British are carrying on a war of economic attrition against Germany, the aim being to cut her off from nearby markets as well as to destroy her overseas commerce. To achieve the former objective, it becomes necessary to offer Germany's neighbors special inducements to shift their trade to Great Britain.

Since the war began the British Government has repeatedly tightened its control over foreign commerce. Foreign exchange operations are regulated and government boards direct the purchasing of various foodstuffs and raw materials. In short, authoritarian methods of controlling economic processes have largely superseded the mechanism of a free-price system.

That being the case, it is impossible to foresee the effects of the war upon our trade with Great Britain, to say nothing of the effects of the British blockade upon our commerce with other nations. We have learned, however, that we cannot escape the economic disruptions caused by war, no matter how careful we are to maintain our neutral status.

Consumer Cooperation

Since women do most of the buying for households, it is not at all surprising that they should take a special interest in the problems of the consumer. Representatives of a large number of women's organizations interested in various aspects of the consumer movement met last week at the White House and, in company with Mrs. Roosevelt, discussed the relation of the Government to the consumer.

At the conclusion of the meeting the chairman of the Consumers National Federation stated certain objectives said to be common to all the organizations represented. They want useful information on labels, in advertising and in sales talks: more facts about the quality and prices of goods and the conditions under which they are made. Finally, they desire representation at "council tables of business and government where decisions are being made affecting the goods and services coming to market."

To attain these objectives the delegates seek more help from the Government, although they are not certain how it should be given. Hope was expressed that a conference would shortly be called to work out a program of Government cooperation that would go considerably beyond anything existing public agencies are prepared to undertake.

This suggestion indicates the rapid advance that organized consumer groups have made in recent years. Consumer movements range over a very wide field, from purely educational and informative activities to plans for reforming distributive methods. As a result, it has taken a long time to develop an articulate consumer movement with common objectives.

That achievement in itself represents progress, although it will require a great deal more time to put into precise form vague suggestions for an expanded Government program to "improve the kind of living people get for the money they earn."

Finland's Other War

Harold Denny's graphic dispatch from Abo, Finland, which appeared in The Post of yesterday, called needed attention to an aspect of the Russo-Finnish struggle that has been dangerously obscured by other developments in that war.

During the seven weeks since Soviet Russia undertook her murderous assault on her tiny neighbor, the Finns have more than held their own. Wave after wave of the Red army has broken on the rock of Finland's indomitable resistance. The Finns fully deserve the most enthusiastic encomiums heaped upon them by a world inspirited by their remarkable display of bravery and fighting skill.

Nevertheless, as Mr. Denny shows, it is possible for the Finns to continue winning every battle and yet lose the war. Success in the field is not enough. For, accompanying the frontal attacks of the Red army, have been the ferocious air raids by Russian planes on undefended or inadequately defended towns and villages deep in the Finnish interior.

Only incidentally has the purpose of these raids been to destroy or break up military concentrations. Some of the centers most unmercifully bombed have no military importance whatsoever. The primary aim of these aerial attacks is to bring Finland to her knees by, as Mr. Denny points out, "paralyzing her economic life and breaking the morale of her civilian population." The real war, he says, "is being waged against the Finnish population and it is ruthless, indiscriminate and full of deadly danger to Finland."

To fight off this extremely serious threat to their independence, which may negate all the advantages they have so far derived from their superior fighting ability and strategic skill, the Finns need more than verbal bouquets. Those may warm the heart, but they provide no protection against incendiary bombs. What Finland desperately needs are fighting planes and antiaircraft guns to fight off the almost daily attacks that are making a shambles of her towns and villages.

If such defensive weapons are not forthcoming, all the brilliant exploits of the Finnish army may go for naught. By paralyzing Finland's economic life, these destructive air raids may soon or late end Finland's capacity to resist the Red onslaught, however indestructible may be the Finnish determination to continue fighting.

The democratic world has been heartened by the successes which the Finns have achieved in what appeared at the outset to be a wholly one-sided struggle. That fact may be in part responsible for the belief that the Finns, by their own exertions alone, can hold out indefinitely—that there need be no hurry about helping them and that moral gestures plus civilian relief will suffice to enable them to keep going.

This belief is as dangerous as it is mistaken. Time presses. Even the most courageous people cannot fight bombing planes with bare hands or with packages of food. In considering the question of assistance to Finland, Congress cannot safely ignore or pass over this salient fact.

Excellent Selection

The selection of Mr. Edward Bruce to fill the vacancy in the National Commission of Fine Arts created by the retirement of Dr. Charles Moore is in every respect logical and admirable. Probably no other living man has done so much to improve and invigorate official art in the United States. As head of the Fine Arts Division of the Treasury and now of the Federal Works Agency, Mr. Bruce has tendered truly distinguished service to the Nation.

It is not merely that Mr. Bruce is himself a first-rate artist and a wise and discerning judge of art. Even more important is his ability to fight persistently and successfully for his esthetic ideals. This has been shown again and again in his various conflicts with bureaucracy over questions of artistic patronage. He has had the satisfaction of seeing his courage and zeal rewarded by an awakened interest in art throughout the entire country.

There is little doubt that, as a member of the Fine Arts Commission, Mr. Bruce will substantially increase his already tremendous service to the cause of beauty.

He's Not The Neutral

Letters To The Editor

All communications must carry the writer's name and address, though pen names are permitted at the editor's discretion. In fairness to other correspondents brevity is requested. Letters are subject to condensation.

Production, Employment

To the Editor of The Post—Sir: All friends of the unemployed should be grateful for your able editorial in the issue of January 19 in which you discuss the contrast between our record industrial production and lagging employment. Too many people like to believe that because business is good we don't have to worry any more about unemployment, and can therefore slash or abolish relief and work relief.

But, as you say, "having reached a record level of industrial activity . . . we have good cause to be worried about the much slower rise in the index of factory employment. The slower upturn calls attention to the fact that we still have millions of idle workers for whom there is virtually no hope of providing jobs in the near future through an expansion of industrial activity."

To be sure, you follow up this paragraph with a plea for cutting costs of government and balancing the budget. But the friends of the unemployed should not mind this passage. For those who are familiar with the editorial policy of The Post, with its apparent requirement that every editorial end with the tag line, "Carthage must be destroyed and the budget must be balanced," know that the important part of an editorial is not the routine tag line but the rational message that precedes it. And the rational message here is that society must continue to be concerned with the problem of unemployment.

BENJAMIN GINZBURG.
Washington, Jan. 19.

Gasoline Shipments

To the Editor of The Post—Sir: When I read in the newspapers that high-test gasoline is being shipped from California for use in Japanese and Russian warplanes, I was deeply distressed. First, because not only does this country decline to give effective assistance to Finland in her effort to fight off the invasion with which she is confronted, but we actually furnish the materials used by Russia in that invasion.

Secondly, because I as a private citizen, am powerless to do anything to avert such actions by some of our citizens, who apparently value a good business above decency.

Can you, as editor of a powerful newspaper, cry out against the continuation of such commerce with such brutal aggressors? I had thought the "moral embargo" would put an end to such business, but according to this article, something else is needed to end this disgrace.

A. J. NELSON.
Washington, Jan. 19.

A Question Of Democracy

To the Editor of The Post—Sir: In several letters recently, and particularly one in The Post of January 18, the question is asked as to why those people who fought for Spain are not at the present time fighting for "democracy" in Finland. Today's letter specifically adds that the picture of Earl Browder was used in posters calling for aid for Spain.

I would be deeply interested in seeing such a poster. In all the time I was secretary here for the Friends of the Abraham Lincoln Brigade, as well as secretary of the District of Columbia Post of the Veterans of the Abraham Lincoln Brigade, and in connection with work on behalf of Spanish civilian refugees I have yet to see any poster which had a picture of any individual other than of those who typified the results of the human misery and suffering brought about by the Fascist invasion of Spain.

As for the question of fighting for "Finnish democracy," I think that no better answer could be given to that than to point to the list of people who claim to be doing so. We might also ask where these people were when it was a question of aid for Republican Spain, in which we vets are primarily interested.

Where was Mr. Hoover and his "relief" when hundreds of thousands of Spaniards had to flee into France? What is he doing for them today? On which side of the fence were those who now quite openly suggest that we give armed aid to Finland? Go down the list, Father Sheean, Father Coughlin, Mussolini, the press (with few exceptions), and so on down the line. And how come that President Roosevelt, who kept Spain from getting arms, is so hot for aid to Finland?

I think that the alignment of forces during the Spanish conflict and the alignment of forces today in the Finnish affair are such that we cannot help but feel that the cry of "Finnish democracy" is similar to the cry of "democracy" which was used as an excuse to get us into the first World War. These gentlemen have their conception of democracy, and we have ours. And, after looking it over, we think we like ours the best.

ED YOUNG.
Washington, Jan. 18.

Favor Aid To Finland

To the Editor of The Post—Sir: This writer, being but one of those numerous persons whom the well-known critic, H. L. Mencken, refers to as "so many June bugs," that is, the ordinary variety of citizen without influence, power or wealth, and not therefore burdened with the responsibilities of a President or a member of Congress, can permit himself to dispense with the tedious argumentative pros and cons in the matter of extending aid to Finland and give free rein to the dictate of conscience alone.

He simply wishes to voice the earnest hope that for just this once, regardless of neutralities, precedents, consequences, or what have you, Uncle Sam will reach down in his striped pants pocket, pull out his roll, peel off a $60,000,000 bill and say to Finland, "Here you are, Pal, make it go as far as you can, and I don't care whether you use it for guncotton or gumdrops."

Sentimental, impulsive, "fraught with danger"—perhaps so, but what a thrill it packs in solid satisfaction! Goodness knows we have forked out plenty of money heretofore that will never come back but this time we would be sure to be repaid. If not in money, because Finland is finally enslaved, then in that intangible but worthwhile recompense which comes from an exquisite contentment of the spirit when we know we have done all we could to prevent a vile crime.

We June bugs want mightily to help the honest and respected little country of the Northland in its life and death struggle with the Monster of Moscow. We want to help it ward off the fatal knife thrust of the most inhuman assassin this side of the Styx, Joseph Stalin, that mass-murderer who deliberately starved to death 7,000,000 of his own helpless countrymen in the dastardly "liquidation" of the kulacks and who, today, from his dictatorial throne of blood, wantonly orders the destruction of a cultured and freedom-loving people. We want to provide this help now, before it is too late.

The buzz of one little June bug is faint indeed, but there are millions and millions of us and I predict that our united hum will yet be heard—even within the sheltered legislative halls on Capitol Hill.

ROGER GISH McDARE.
Washington, Jan. 19.

Quote From LaGuardia

To the Editor of The Post—Sir: We wish to call your attention to a situation which has arisen recently in connection with the report of the Fire Survey Board of which Capt. Tansey was the chairman. In the supplement issued by the committee there appeared a letter from Rufus Lusk, president of the Washington Taxpayers Association, dated November 21, 1939, and addressed to the committee.

In the third paragraph of the said letter there appeared the following:

"With new methods of preventing and fighting fires and more fireproof construction, many a city is beginning to realize that their fire departments are ever-manned. Mayor LaGuardia told New York firemen last summer they must look for a decrease in the number of fire fighters beginning the first of the year—and the Washington situation is similar to New York's."

Our legislative committee after some slight research has obtained a copy of the remarks actually made by the Mayor of New York from which the above is supposed to have been "quoted." There follow herewith extracts of an exact copy of the article as printed in the New York Times on August 16, 1939:

"We believe that the peak in the fire department personnel will be reached in 1940 or 1941. As a result the young men who came in within the past five years and are coming in today will face the likelihood of being unneeded before they have put in the required 20 years for pension. He said he did not expect much transferring would be necessary for at least 10 years, after which the fire department employment curve will go down."

J. L. WERHEIM,
President, Firemen's Association of D. C.
Washington, Jan. 20.

"Refreshing Contrast"

To the Editor of The Post—Sir: Mr. George A. Loring's communication is a refreshing contrast to the eulogies heaped upon both the literary and film versions of "Gone With the Wind."

My grandfather served with the Confederate forces and although he was reluctant to speak of this period in his life, I never once recalled him defending the institution of slavery, nor did he show any animosity toward the North. A humanitarian, I think he was secretly ashamed of a social system that existed only because it kept a majority of its people in poverty and slavery.

Service in the Confederate cavalry was a natural result of his environment and social position, because even today it is unusual for Virginians to render more than lip-service to the ideals of Jefferson; and democracy in the Old Dominion has not yet extended beyond the politician's parlor, as witness our restrictive poll tax and high percentage of illiteracy.

SOUTHERNER.
Alexandria, Jan. 20.

"Among The Missing"

To the Editor of The Post—Sir: While we are not yet slaves to Hitler and Stalin, we certainly do seem to be slaves to the fear of these men. In the thing that really counts, namely our actions, we cannot call ourselves a free people as long as we have more regard for the frowns and hollow threats of any dictator than we have for any victim.

In our splendid isolation, in which not even a declared war can force us to fight more than we choose, what we need, far more than anything else, is fear itself. It is our fear of dictators who cannot even touch us, which makes us our own worst enemy.

When, instead of acting with the fearlessness which befits our freedom and isolation, we give clear proof of our timidity, all dictators, both the active and the quiescent, list us among the missing. To them we are not merely isolated; we are dead.

BOLLING SOMERVILLE.
Norwood, Va., Jan. 19.

The Post Impressionist

Of Time And Turtles

A few years ago three boys were playing in a sandpile. They had three small green turtles, the kind that are sold in pet shops, which they were playing with. The game absorbed their attention; it was original and unique.

The sandpile was a kingdom, the domain of the three turtles. The largest of the turtles was the King of the realm, the smallest was the Queen and the medium-sized one was dubbed the High Priestess. Over in one corner of the sand box the boys were erecting a palace. A temple, modeled after the Aztec ruins, reared gloriously in another corner, it's facade reflected in a lake in which the three turtles were swimming, paying little or no heed to the construction going on around them.

The tallest boy placed one of the turtles on a newly-completed minaret. It crumpled beneath the reptile's weight. The boy frowned. "What we need," he said, "is a more perm'nent place to build a more perm'nent city in." His companions agreed. But where? they asked.

A place was found when a reluctant mother gave an abandoned pergola for the construction of the "perm'nent" city, and the three builders set to work, planning and executing the city that was to bring turtle civilization to it's peak. Each expressed himself in a different way, and under the impetus of their combined imaginations, the city took shape and became a miracle of child-play.

Primus was tall for his age, dreamy-eyed, artistic. His long tapering fingers were the ones that designed and executed the most elaborate and artistic palaces. He was the architect of the city who planned the streets, dug the gardens decreed where this temple and that swimming pool and that graveyard should go. He was the creator, the artisan.

Secundus, a thin, nervous child, revelled in the turtle civilization. It was he who named most of the pets, usually after historical characters. It was his inventiveness that created the history of Turtalia (so had he named the city) and staged the rites, parades, wars, revolutions and games that the turtles were forced to submit to and take part in, once the city was under way. He was the historian, the elaborator of the turtle civilization.

Tertius was small and shrewd and jolly. He was the investigator, the discoverer of the turtles. Delving in scientific books, he came up with the correct appellations for each turtle: this is a Cumberland turtle, that is a Lesseur's turtle, this part of the turtle is called the carapace and on the other side is the plastron . . . Tertius became an authority at the age of 10, in the 5-B, on herpetology. It was he who found out what made the soft-shell and other diseases, and how turtles reacted to hot water and mud and ant eggs. He was the scientist of Turtalia.

And so the three boys labored over their project through the summer. Turtalia had, by the end of July, four palaces built of cheese boxes and stone and cement, a temple, a burying ground, a recreation field and gardens with hedges of clipped chickweed, flowers selected for turtle-size: candytuft, violets and rock moss, fountains with 10-cent store buddhas, mossy lawns and broad avenues that resounded with daily parades.

By August Turtalia had progressed from the mythological times of Greece through the Roman orgies to the French Revolution. The third emperor was burned at the stake (of course he had died first and was exhumed for the ceremony—the boys were not intentionally cruel) and the revolutionists danced (or were made to appear to dance) through the Fourth-of-July-sparkler-lined plaza.

Before September the creators of Turtalia had discovered all there is to know about turtles, their natural habitat, their habits, breeding and species. They found that turtles live in a two-dimensional world, that tortoises swim as they walk, dog-paddle fashion, and that water turtles walk as they swim, spreading their legs out in sweeping fashion, awkward on land, but graceful in water.

They added to the turtle colony until it grew from three members to 500 of many species, colors and temperaments. White mice, and later, white rats, snakes, lizards, frogs, toads, tadpoles and salamanders came to live in the turtle civilization, but played secondary roles to the terrapins, tortoises and turtles.

In September school began and the turtle city gradually fell into a state of ruin. By November the boys reluctantly took the smaller pets indoors and let the larger ones go, with the exception of a few favored box tortoises which were allowed to burrow in the grounds of the turtle city. Turtalia died and was buried beneath the snows and sleet of winter.

Today, in a large Eastern university, a small turtle is living out its life in a bowl. The bowl is in the sanctum of a fraternity house, and the turtle's owner is Primus. Primus is completing his studies in architecture at the university and has won recognition as an outstanding and imaginative architect and student. He plans tall buildings and cathedrals for homework and perhaps he looks up from his desk, sees the turtle, "Archi(tect)," and smiles. The memory lingers on.

In a great newspaper, one of those metropolitan dailies, a copy boy runs around about his business of keeping the city room straight. This is Secundus.

Perhaps he reads a feature about an 800-pound loggerhead being caught in the ocean. He smiles, too, and the pomp and pageantry of a dead world of turtles and mice filters back through his memory.

Somewhere in the dingy recesses of a laboratory, in one of the large Southern universities, Tertius pores over medical books and picks at a cadaver. He is studying medicine and may some day be a great scientist. Perhaps in his studies of anatomy he will run across a picture of the Amphioxis Lancelotus, or some other great amphibian or reptile. In a flash he, too, will recall those childish moments. He is not apt to smile in the serious atmosphere of the lab., but he will remember.

RICHARD OULAHAN, JR.

Fair Enough

By Westbrook Pegler

A Challenge

WILLIAM GREEN, the illustrious president of the American Federation of Labor, has made a strange reply to prove that the bosses of two of his most powerful international unions are not criminals of the most vicious type. These two are Willie Bioff, the dictator of the theatrical and movie trades, and George Scalese, president of the Building Service Employes International Union. They got their training for the post of bargaining agent by serving as such for prostitutes and they are known to the police of their respective home towns—Chicago and Brooklyn—as racketeers and alumni of the old Capone mob of terrorists.

Mr. Green knows all about them, and yet when proof is presented to the rank and file of the A. F. of L. and the general public of the character of his two respective colleagues in the higher councils of the A. F. of L. his answer is that "hireling propaganda-mongers" of enemies of labor are taking advantage of labor's schism to "smear the labor movement."

Green Challenged To Produce Evidence

I TAKE IT THAT Mr. Green means me, and I am not going to let him get away with it. The disclosures regarding Bioff and Scalese were made in these lofty essays, and Mr. Green's reply suggests that I have a secret retainer from some mysterious antilabor force to discredit unionism. It is a sneak answer, because he resorts to insinuation but I won't hold out for a direct charge. I challenge him on the insinuation to produce evidence that I have been hired by enemies of labor to smear the movement. Under what bridge at what time of what night did what enemies of labor pay me how much to smear the movement, and if Mr. Green has the slightest evidence to support his insinuation why he is neglecting his duty to bat my ears down? He is paid to protect labor from its enemies, isn't he?

The truth is that I have done a service for organized labor in exposing vicious conditions in the union racket. Mr. Green knows that, revolting as these disclosures are, they are only a suggestion of the whole state of affairs, and he has become jumpy waiting for me to drop that other shoe. As to that I will say that I am a centipede. I can keep on dropping shoes until Mr. Green gives some evidence of a sense of responsibility to the dues-paying workers and the public and a determination to clean the criminals out of the American Federation of Labor or until the A. F. of L. kicks him out and puts in some man who can and will.

Autonomy Called A Gag To Cover Up

THAT OLD STALL of Mr. Green's that the constitution of the A. F. of L. forbids interference with the autonomy of the subsidiary unions has been used to cover the development in the United States of a system of brigandage and extortion closely akin to the Italian Mafia under which career men of the crime business prey on employes as well as employers. They form conspiracies with employers to limit competition, and they rob the union members through extortionate dues, assessments and initiation fees and the practice of job-selling. The parent body enjoys a big, if not necessarily fine, reputation and has great political influence, and the charters which it issues thus can become, and, in many cases are, no better than licenses to rob and oppress. Embezzlement is by no means rare, but democracy is, and the autonomy gag is used by the parent organization to shirk the unpleasant duty of fighting notorious racketeers in the subsidiary unions. It is used also to avoid the plain duty of any labor organization to protect individual workmen from cruel persecution by crooked officials of their locals or internationals as when a man appeals to Mr. Green's office and is told that the national body can't interfere with the judgment of the subsidiary bodies.

Mr. Green called on the national, State and local authorities to enforce the public laws against union officials who abuse their power, knowing, however, that union members are forbidden to appeal to the public authorities except in desperation, that anyone who does appeal to them will be smeared as a disrupter, scab, rat and fink, that the public authorities simply can't take over in detail the police duties of the unions, and that in many cases in such situations the victim runs the risk of being waylaid by murderers and beaten to death with a ball bat. There are many precedents for that.

Mollie Stewart To Be Reappointed As Postmistress

Politics takes a holiday where Miss Mollie Stewart, 81-year-old postmistress of Oxford, Md., is concerned and she will get a reappointment to her term that expired last Saturday.

But it probably will require a few more weeks to get the matter completed. "In process of going through now," the Postoffice Department reported yesterday.

Miss Mollie has served 63 years. She is the Nation's oldest postmaster in years of duty. With her term ended Saturday, she intends continuing her duties until something is heard from the department.

She wants reappointment to qualify for a civil service pension and then will retire, friends said. She received her first appointment in 1877 from President Hayes.

Censorship In Sweden

By Joachim Joesten

Nazi Pressure Takes Effect

Special Correspondence Of The Post

Copenhagen.

SWEDEN is not yet a belligerent country—but a wartime censorship is already in the air. It may not become for a while—as long as the present precarious peace lasts—quite as strict as in other countries, but to a nation so imbued with the proud tradition of freedom even the present embryonic censorship means little short of a revolution.

The origins of this censorship are not hard to trace. It is an import article "made in Germany and so ill-fitting to the constitutional rights of Swedish citizens that it had to be tailored somewhat before it could be brought into use. To do this "tailoring" of a Nazi-made straight-jacket the Swedish government appointed, on December 22, 1939, a committee of four experts for the purpose of "devising appropriate measures to prevent the misuse of the freedom of the press."

UP TO THE WAR, Sweden enjoyed, on principle at least, one of the most liberal regimes in the world as regards the liberty of opinion; she had been, indeed, the first country in Europe, after Britain, to waive medieval censorship (in 1766) and to establish a wholly free press under constitutional guarantees. These were formally laid down in the rightly famous "Tryckfrihetsforordningen" of 1809, one of the four fundamental statutes of the country which is still in force—nominally at least.

This law explicitly provides that every citizen has the right, without any obstacles from public authorities, to publish writings; that there shall not be any censorship and that the publisher of a periodical publication alone shall be responsible for its contents. If the public prosecutor considers these to be of a criminal nature, he can institute an action at law which will be decided by a jury of seven members including three named by the defendant.

IT IS TRUE, however, that for some years past already a tendency has shown to revise this "Magna Carta" of Swedish journalism in the interest of foreign policy. Ever since the advent of Hitlerism, the German Minister in Stockholm, Prince von Wied, has made it an almost daily feature of his diplomatic mission to complain about practically everything in the Swedish press, whether foreign news service, home coverage, leading articles, advertisements or what not! Every utterance, even in the remotest provincial journal, that was not quite in accord with the Nazi "Weltanschauung," has been branded "unneutral" and promptly pinned down on the government itself, although this, constitutionally, had no right whatsoever to interfere with the papers' appreciation of world events.

After Munich, the position became so uneasy that the government, unable to suppress the anti-Nazi-minded papers, as Herr von Wied would have it, had to resort to all sorts of makeshifts and devices to turn the constitutional guarantees and impose silence upon the recalcitrant papers—and foreign correspondents.

Every Swedish (or foreign) newspaperman has a story to tell about the ever more pressing "requests" which have been circularized these last months from the press department of the foreign ministry, the keynote of which invariably was "don't print any news, don't make any comment which that certain foreign power might regard as unneutral and use as pretext for aggression."

BY AND BY nearly all Swedish papers came round, however reluctantly, to accept the official theory that to offend Nazi Germany's sensitive eyes and ears was to bring the country into great danger and therefore treason! In the name of patriotism, the press imposed upon itself the utmost restraint, especially after the outbreak of war, when the official "requests" became so imperative as to be indistinguishable from those currently issued by Herr Goebbels!

The persecution of Jews was soft-pedaled, the horrors of the concentration camps wholly dropped out, the invasion of Poland and the subsequent atrocities there gave rise to no more than the meekest undertone comments and every, even the tamest, bit of criticism directed against Nazi policies had to be invariably compensated by a corresponding poke at the other side so as to safeguard Sweden's "neutrality."

For at least two years, no cartoon of Hitler, Goering, Goebbels or any other Nazi has been visible in the Swedish (and, in general, the Scandinavian) press!

ONE MAN alone has constantly and undauntedly rebelled against this regimentation imposed from abroad. He is Prof. Torgny Segerstedt, editor of the famed Gothenburg Trade-and-Shipping Gazette, which has been rightly described as Sweden's Manchester Guardian.

Towering over his colleagues in the Swedish press, Prof. Segerstedt is even by world standards a great journalist who ranks with the best-known British, French or American commentators. His daily column "I Dag" (Today) is always a masterpiece of thought and style, a true relish for connoisseurs. He possesses in the highest degree that distinctive touch of the really great writer who knows how to clad even the deadliest sarcasms into the most unassailable wording. And how he is using this weapon against Hitler, Goering, Stalin and his other pet enemies!

NO WONDER the Nazis and their new Bolshevist allies have thrown all their influence into the scales to eliminate such a redoubtable opponent from his post! But that is no easy job, for Prof. Segerstedt not only edits his paper—one of Sweden's oldest and most influential—but he also owns it.

Hitherto all attempts to buy him out have failed and likewise the boycott and other financial maneuvers which the Germans, by mobilizing all their resources in Sweden—which are considerable—attempted in order to crush the paper, unless its editor resign.

But now it looks as if matters had come to a breaking point. The Russian invasion of Finland has rendered Sweden's strategical position still more uncomfortable and the Nazis, feeling they have the whip hand, are going ahead with all their demands.

It is known that during the long-drawn-out German-Swedish trade negotiations which resulted, on the eve of Christmas, in an agreement the terms of which both sides have taken care not to make public, the Nazis, true to their old methods, have demanded, among many other concessions, that the Swedish government should further tighten its control of the press.

That Torgny Segerstedt and his valiant paper have been in issue was made amply clear by a savage campaign of abuse which the Nazi press, under the lead of Hamburger Fremdenblatt, launched against Sweden shipping, which were drawing to their close. To enforce their impudent demands, the Nazis intensified every day their indiscriminate warfare against Swedish shipping which has already resulted in the loss of several score lives.

It is said that on one occasion they openly threatened to sink a Swedish ship, without warning, for every hostile article written by Prof. Segerstedt!

WHETHER this threat has been literally made or not, it is a fact that a couple of weeks ago a group of Gothenburg ship owners and wholesalers, for fear of further German reprisals, issued a public protest against Prof. Segerstedt's journalistic activity, inviting government action against him.

When a few days later a number of professors, doctors, merchants, etc., of Lund fell in with this protest, in an open letter to the press, a country-wide controversy came to a head. An obviously inspired and concerted press campaign, coming principally from Conservative, Agrarian and pseudo-Liberal ("Kreuger-Press") quarters, demanded, "in the interest of the nation," that Segerstedt should be stopped.

As to the government, it has long been split on the issue, where evidently not only one man but a principle is involved. The Social-Democrats, who, up to the latest cabinet reshuffle (on December 14) had been in a majority, were opposed to open interference with the freedom of the press, but now they have had to give way to the bourgeois representatives who outnumber them in the new cabinet by 8 to 5.

Most active supporters of the censorship drive are the influential peasant league leaders Axel Pehrsson-Bramstrop and Karl Gustav Westman; the latter, in particular, who is minister of justice, is well known for his pro-Nazi and anti-democratic sympathies.

How far the new government will go to make, as Prof. Segerstedt recently put it, "the muzzle a symbol of Swedish policy" remains to be seen.

Off The Record

By Ed Reed

"More propaganda leaflets! I wish the enemy would come out and fight!"

Life's Darkest Moment

Senator Borah

By Mark Sullivan

His First Journey To Idaho

SENATOR BORAH is on his way back to Idaho. Of the scores of stories he told me, one time or another, the most vivid was his account of his first journey over the same path, 50 years ago. It was charming when Borah told it; today it takes on poignance. Between that lone anabasis of an aspiring youth and the present journey in ceremonial state lies just half a century of Borah's life and America's history. But the distance in time fails to measure the contrast between the America of an older day and the America of 1940.

Young Borah had got his education, and a law diploma, in Illinois and Kansas. Looking about for opportunity, he turned to what was, in that day, a main highway for ambition, expressed in the phrase then universally familiar, "Go West." That phrase, in its early implication of enterprise and high adventure, has long passed from the American tongue. The most recent general use of the words had a somber connotation—during the Great War, "Go West" was a euphemism for death in battle.

Young Borah, on his westward quest, took a Union Pacific train at Omaha. The first night out, his seatmate was a salesman for a farm implement firm. Between naps on the old-time reclining chairs, the older man learned the youth's as yet undetermined goal—a good place to practice law and grow up with the country. The salesman, familiar with the West, was interested and friendly. He produced a map which the two pored over with grouping fingers. The salesman was strong for either Seattle or Tacoma. Those two towns, then in the early boom stage, and of roughly equal size, were eager contenders for what was confidently expected to be, and proudly predicted by rival newspapers as, "Queen City of the Pacific Coast."

Followed Advice Of Fellow Traveler

THE SECOND night out, Borah's seatmate was a man from a little town called Nampa, in what was then the Territory of Idaho. He advised Borah, before going on to the Coast, to drop off and take a look at Boise. Idaho, the adviser thought, would soon be made a State, and Boise would probably be the capital. It might be a good place for a young man to rise in law and politics. If Borah decided to settle there, he should drop a postal card to the Nampa man and let him know; the Nampa man might be able to send him some business.

Had To Know Law On The Frontier

THE LATE SENATOR Thomas J. Walsh, of Montana, declared to me once that the three best constitutional lawyers in the United States were Senator Borah, Justice Sutherland, of the Supreme Court, and—Walsh added with a smile—himself. He gave the reason. All three had begun their practice of law in small frontier communities, still Territories, not yet organized as States—in the period when those communities were in the transition stage between informal law by vigilance committees, and formal law by judges, courts and Legislatures. The people, while unfamiliar with law and lawyers, indeed a little suspicious of them, were rich in common sense, strong in individual judgment, had a well-defined standard of right and wrong.

To such a community, it was not enough for a lawyer to emit a Latin legal maxim and expect to be respected; nor belch the word "Constitution" and expect the people to genuflect. The lawyer must explain just why the law was what it is; must show that it conformed to the common sense of the community. To do that, the lawyer had not merely to know the law and the Constitution, but understand it, know the why of it. Had to understand the evolution of law and government, from its beginnings in the ancient folkways of people. He had to know that law and the Constitution, and government, is the written and codified expression of the instinctive points of view of average men, tested and sustained over centuries.

Borah, Sutherland and Walsh accompanied their communities, piloted their communities, from the stage of informal posse to formal courts. Into one lifetime they and the communities they guided compressed the long experience of English-speaking peoples from Magna Charta to the present day. That gave Borah his special understanding of the Constitution, his regard for it, his apprehension of careless change of it by persons who only knew it as something printed in a book.

V. P. S. Names Director

The Virginia Public Service Co. announced yesterday the election of J. C. Carpenter, jr., of Clifton Forge, Va., as director to fill a vacancy. Carpenter is president of the First National Bank of Clifton Forge.

Today And Tomorrow

By Walter Lippmann

Borah

THE TRIBUTES which have been paid to Senator Borah by those who differed with him on many issues are unanimous in recognizing that here was a man whose personal greatness cannot be measured by his public career. None who knew him could fail to see that Borah was something more than what Borah did, and to this Borah who transcended his acts men everywhere in the Nation have said a reverent and affectionate farewell.

The quality of greatness is intangible and hard to define; it must be felt and recognized. But when this quality is present, as it was in Borah, the issues on which men differ deeply do not divide them irreconcilably. So when Borah spoke, the level of the debate would rise at once from the murk of mean contention to the cleaner air of important argument. For it is one of the attributes of greatness to see the issues and to fix them at the level of the enduring truths and the nobler motives which ought to though usually they do not control our opinions. It was this magnanimity in Borah that enabled him to fight his battles without inflicting on others envenomed wounds or upon himself the poison of a malicious ambition to prevail.

Dealt With Government But Never Governed

THUS HE IS one of those who, like Dr. Samuel Johnson in the history of English letters, are greater than their works. He will long be remembered, and he will be the subject of many biographies, and always the question will be asked why this man, who stood out in his generation with the evident style and attributes of greatness, should have achieved so much less than men of smaller stature and lesser calibre. That same question has often been asked about Henry Clay and about Daniel Webster, and it will be asked again and again about Borah.

In the case of Borah the answer may be found, it seems to me, in a peculiarity of our political practice, in the peculiar fact that Borah could spend his whole life in public affairs without ever having to shoulder the burden of executive responsibility and administrative decision. Borah was never the mayor of a city, the governor of a state, or a member of the cabinet. And so while he dealt with government, he never himself governed. He led a sheltered political life. This gave him a fine independence of thought and speech. It enabled him to maintain intact a conspicuous virtue. But it insulated and isolated him from that experience of the hard realities, where ideas have to be translated into acts, in which great men learn to be great statesmen.

Critical Period In His Life Was 1921

THE CRITICAL period in Borah's life was, I believe, the year 1921 when, having won his fight against ratification of the Treaty of Versailles, his party was swept into power with a great popular mandate to carry out the principles for which he had fought. It would have been natural that Borah, like Mr. Hull for example, should have gone from the Senate to the State Department in order to conduct American foreign relations on the line to which he had committed the country. Had he done this, had he accepted this heavy responsibility, had he had to face in action the consequences of his own ideas, his political education would have been continued. In fact, it did not continue, and so his doctrines, divorced from the reality of specific problems, became dogmatic generalities, and he himself came less and less to understand the difference between making an oration and conducting a government.

That, I think, is why his conspicuous achievements were almost entirely those in which a great speech could stop something from being done. There is no finer chapter in his career, for example, than Borah's brilliantly successful opposition to the crude imperialism of Harding and the earlier Coolidge; the country can always be grateful to Borah for having scotched what was very near to being a conspiracy to invade and occupy Mexico and extend a dollar imperialism throughout Central America. He was magnificently effective when wrong could be dealt with by denouncing it.

Strong Constitutionalist In Jeffersonian Tradition

BUT WHEN good could be done only by positive action, Borah remained the orator who believed that the instrument of words, which he used so well, was a sufficient instrument. Thus he was a strong constitutionalist in the Jeffersonian tradition, and this led him to oppose the anti-lynching bill. But it did not prevent him from giving passionate support to the Eighteenth Amendment because here the evil of the saloon seemed to him so tremendous that he would never appreciate the moral corruption caused by the difficulty of enforcing Federal prohibition.

He hated war as he hated the saloon, and for years he believed that if war were "outlawed" by denouncing it, wars would cease. He hated monopoly; so he denounced monopoly and called on the executive to enforce the laws against monopoly. But he would never seriously consider the problem of the men in the Department of Justice who had actually to enforce the laws against monopoly. As late as last May he made a public statement pointing specifically to Finland as an example to this country of how a nation which did not meddle in power politics could "successfully" maintain its security, its neutrality and its independence.

There was never a question of his sincerity. He had a superb sincerity. Nor of his integrity; he was scrupulous to a point which few men of his time could match. But he was a victim of the fact that he was never anything but a Senator, and could, therefore, voice his convictions without having to bear the practical responsibility for them.

Not Indifferent To Rest of World

THE LATTER years of his public life were, it seemed to me, saddened by the realization, which he could not conceal from himself, that the world was not the kind of place he had hoped and imagined it to be. Borah was an isolationist from Europe but what made him an isolationist in 1919, after he had advocated participation in the war, was a deep feeling of moral outrage against the betrayals and injustices of the Treaty of Versailles. Borah was not an isolationist in the sense that he was indifferent to moral issues in the rest of the world. He hated tyranny and evil as Americans of the great tradition have always hated it; he was an isolationist out of the generosity of his spirit, because he loved liberty and believed, as Archibald MacLeish has so eloquently put it, that America is a promise to the people and that "when the time came they would speak and the rest would listen."

To this mystic chord in Borah those who have breathed the American air responded, and that is why his limitations as a statesman do not obscure his great qualities as a man.

The Once Over

By H. I. Phillips

25,000,000th Car

General Motors turned out its 25,000,000th car the other day. This surprised most people. They thought from the looks of the roads that the company turned out that many a week.

That's a lot of automobiles, though. Twenty-five million cars stretched end to end, or bent bumper to bent bumper, would reach clear around the world. But you can't get the drivers to stretch 'em that way.

They insist on cutting out of line and riding fender to fender.

This 25,000,000th bus had a great fuss made over it. There was a sort of pageant, with notables from all over the country, and with an unveiling, dedication speeches, national hook-ups, a banquet and everything short of a coronation.

The car looked like any other car. Somebody could have disrupted the whole affair by producing a book to show that it was only Car No. 24,999,999, and I guess the General Motors boys were pretty nervous for fear this would happen.

The 25,000,000th car was a symbol. It symbolized the triumph of restless energy over composure, for one thing, and the triumph of the four-lane highway over the front porch for another. It symbolized the victory of traffic chaos over the peace of a Sunday afternoon at home, and the victory of perpetual motion over an occasional nap.

You looked at that 25,000,000th boiler and you thought how the automobile had come on. You thought of the ascendancy of the hot dog and hamburger over a home-cooked dinner. You thought of the rise of the traffic light to a position of vastly more importance than a personal house number. You thought how a post full of guide signs had eclipsed in significance such former simplicities as a walk around the block or a bicycle ride in the park.

You beheld this 25,000,000th car and thought of the days when nobody spent the week-ends arguing and eating at quick-lunch stands. You recalled the era when you didn't go to places you didn't like in a swift flight from the place you were happy in.

You thought of all the gasoline bills, all the necking, all the carburetor trouble, all the domestic squabbles, all the romance, all the summonses, all the love, all the hatred, all the pleasure, all the discomfort, all the happiness and all the battles the automobile was responsible for.

You thought of the days when the streets were uncrowded, when it took you a whole day to travel 50 miles and back, when necking was done in hammocks, when nobody thought of traveling 300 miles in a single day, when the fastest thing any family could boast was a horse and buggy.

And you sighed and said, "Ah, the good old days; may they NEVER come again!"

Canceled Just in Time

How Stalin would wince
At the thought of the quints,
Making awfully good
Where his building once stood.

Why, George!

"LOST—Hialeah seasonal ticket bearing name. Reward. George Ade, phone 5-1785."—Miami Herald.

Jelleff's 1214-20 F ST.
THE CLINIC SHOE — FOR YOUNG WOMEN IN WHITE
"CLINIC"
White oxford for comfort on duty
$5.95

"For women in white"—highly approved by nurses and beauticians. Perforated white bucko (reverse calf) with Goodyear-sewed silent Napline soles, non-peeling white heels.
"Only at Jelleff's"—Shoe Salon, Fourth Floor.

Prelude to Spring
Wall-last tailored step-in
. . . to make feet look tiny. Black or brown alligator-lizard-grained calf, deftly combined with elasticized gabardine that sheathes the foot without binding.
Carlton Exclusives
8.95
HAHN
1207 F 4483 Conn. Ave.

FRENCH, SHRINER & URNER — TRADE MARK — EXTRA QUALITY
Semi-Annual
SALE
FRENCH, SHRINER & URNER
America's Finest Shoes for Men
SHOES
ENTIRE STOCK
CUSTOM GRADES
$9.95 TO $10.85
SHRINER SHOES
MADE BY FRENCH, SHRINER & URNER
$7.95
LEWIS & THOS. SALTZ
INCORPORATED
1409 G STREET N. W.
DISTRICT 5822
NOT CONNECTED WITH SALTZ BROS. INC.

Nelson B. Bell About the Showshops

"Abe Lincoln in Illinois" Given De Luxe Premiere

Film Version of Sherwood Pulitzer Prize Play Enthusiastically Greeted by Capacity Audience of Notables at RKO-Keith's

"ABE LINCOLN IN ILLINOIS." Max Gordon's picturization for RKO-Radio Pictures of Robert E. Sherwood's Pulitzer Prize play, adapted to the screen by the author and Grover Jones, starring Raymond Massey, with Ruth Gordon, Mary Howard, Gene Lockhart, Dorothy Tree, Harvey Stephens, Minor Watson, Alan Baxter, Howard de Silva, Maurice Murphy, Clem Bevans, Herbert Rudley, Roger Imhoff, Edmund Elton, George Rosener, Trevor Bardette, Elisabeth Risdon, Napoleon Simpson, Aldrich Bowker, Louis Jean Heydt, Harlan Briggs, Andy Clyde, Leona Roberts, Florence Roberts, Fay Helm, Syd Saylor, Charles Middleton and Alec Craig. Directed by John Cromwell. Reviewed Monday night, world premiere, at RKO-Keith's Theater.

"ABE LINCOLN IN ILLINOIS," Robert E. Sherwood's Pulitzer Prize play, translated into terms of the cinema by its author and adapted to the cameras by Grover Jones, last night was accorded a luminous and illustrious world premiere in RKO-Keith's Theater before a distinguished capacity audience representative of Washington's most brilliant social, official and diplomatic life, with Mrs. Franklin D. Roosevelt occupying the box of honor.

BELL

The premiere was under the sponsorship of the Newspaper Women's Club of Washington and was a benefit for the bed which it supports in Children's Hospital and the club's fellowship fund.

In its motion picture form, "Abe Lincoln in Illinois" adheres closely to the celebrated stage play of the same name which also had its first performance on a metropolitan stage, at the National Theater in this city, as the opening attraction of the season of 1938-39. The broader scope of the cinema, with its illimitable capacity for variegated scene, quick movement and the encompassment of the widest sweeps of drama, has been fully utilized in the transcription of the Sherwood work into its new medium, without impairment of the basic power of the play or its magnificent enunciation of the principles of Americanism and democracy expressed in simple humility by the homely figure whose name it bears.

It is the uncertain, wavering and distrustful young Lincoln, blind to the qualities of greatness his friends saw in him, who is depicted in this play and film; the raw-boned backwoodsman doubtful of his capacity to meet the tremendous problems that would be thrust upon him and nurturing only a supreme wish to be left alone; a Lincoln haunted always by forebodings of a tragic destiny and so wracked by the death of his beloved Ann Rutledge that those nearest him feared at times for his sanity. The biography, of course, is only a partial one, spanning the years from Abe Lincoln's young manhood in the wilderness cabin of Tom and Sarah Lincoln to the prophetic day of his election to the Presidency of the United States. It is a span of years packed tight with the fundamentals that have made America great.

Is Smooth-Flowing Drama

It is only in the introductory periods of the story that the film has transgressed the rigid requirements of fidelity to the form and movement of the stage work from which it has been evolved. The series of vignettes that comprised the body of the play on the boards, to be sure, have become a smoothly flowing narrative, illumined by a spotlighting of incident not possible to the parent theater, but no point of impact with audience consciousness has been lost in the transition. The scenes of Lincoln's river journey to New Orleans with a bargeload of pigs, his meeting with Ann Rutledge, his defense of her against the bullying of Jack Armstrong when he has returned again to New Salem, Ill., his bashful wooing and her sudden death are given new contours in the picture, without serious impediment to the sturdier and more important developments of the later story.

Once into the life in Springfield, the hurly-burly of politics, the Douglas debates, the interrupted courtship of Mary Todd, and the campaign for the Presidency, "Abe Lincoln in Illinois" not only matches the driving directness and power of the stage play, but magnifies them by means which the stage is not able to command.

This magnification of dramatic effect, however, is not due solely to the clever devices of close-up photography and camera focuses upon the most telling points of the narrative. It is attributable in equal measure to the tremendous growth of Raymond Massey in the title role. Washington's memory of "Abe Lincoln" is of its first week of performance. What Capital theatergoers will see upon the screen at RKO-Keith's represents the fruition of more than a year's study and expansion of the part by the one actor in the contemporary theater best equipped to play it. The debate scenes with Stephen Douglas and the memorable "farewell" to his friends in Springfield, as his train is about to leave for Washington, are intoned by Mr. Massey with an understanding, a fervor and an unforgettable conviction that conspire to make his portrayal of Lincoln something that transcends realism and approaches reality. His performance from beginning to end is a superb piece of miming.

There are numerous others in the cast who contribute masterfully to a rounded and compelling dramatic entity. Ruth Gordon, as the acrid, ambitious and domineering Mary Todd Lincoln, who "nagged" her husband into a career he did not seek, offers a character study that pursues a cumulative course of effectiveness and Mary Howard brings youth, charm and grace to the role of Ann Rutledge, a motivating figure in the earlier sequences of the play. Gene Lockhart's Stephen Douglas far excels the interpretation of the part that was seen on the stage of the National and Alan Baxter's Billy Herndon, bibbling law partner and impassioned partisan of Lincoln as a leader of his people, is a vibrant figure in many of the drama's pivotal episodes.

Among the many others in roles with a conspicuous bearing upon the forcefulness of the Sherwood work, Minor Watson, as Joshua Speed; Roger Imhoff, as the canny politician, Mr. Crimmin; John Cromwell, the director, in the role of John Brown; Howard de Silva, the Jack Armstrong; Elisabeth Risdon, as Sarah Lincoln; Dorothy Tree, the Elizabeth Edwards, and Harvey Stephens, as Ninian Edwards, accord the principals the most valuable assistance

Stars Are Introduced

Following the spontaneous outburst of applause that thundered upon the final fadeout of the picture, Manager Hardie Meakin, of RKO-Keith's, introduced Miss Katherine Brooke, president of the Newspaper Women's Club, who, in turn, presented to the audience Director John Cromwell and Mary Howard, Ruth Gordon and Raymond Massey of the cast. Mr. Massey, on from Chicago, where "Abe Lincoln in Illinois" is playing on the stage, especially for this event, made a brief speech of appreciation to those out front and tribute to the memory of Lincoln.

The film version of "Abe Lincoln in Illinois" is not so compact as the original stage play—as goes without saying, the nature of the cinema being what it is—but neither is it any less eloquent in its exposition of tenets of Americanism that are as pat to the present state of the world as they were to this country three-quarters of a century ago. It is a play, in whatever form, that every American should see, not once but many times, in order that its message may be clearly heard and fully absorbed.

It is as imperishable as the stars and stripes.

A New President Is Elected

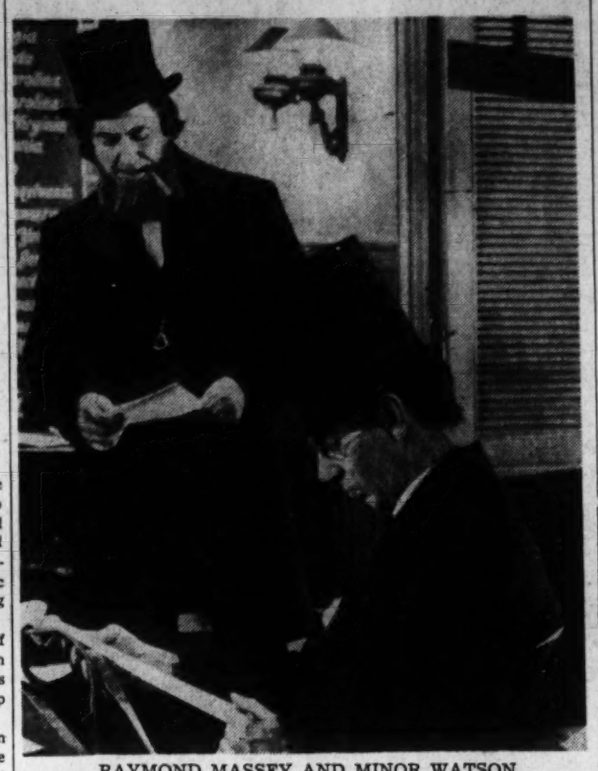

RAYMOND MASSEY AND MINOR WATSON as Abraham Lincoln (seated) and Joshua Spead, as they appear in the election returns scene in RKO-Radio's picturization of Robert E. Sherwood's Pulitzer Prize play of "Abe Lincoln in Illinois," accorded its world premiere in RKO-Keith's Theater last night before a brilliant audience

Trans-Lux

Excellent films from the Finnish front vie for top place in the European war fields with the latest pictures from the Western Front, at the Trans-Lux Theater this week. Death and destruction to the Russians is vividly brought to the screen as the Finns push on. On the Western Front Prime Minister Chamberlain makes a five-day tour, while the French artillery roars and Sunday mass is held deep in the catacombs of the Maginot Line.

Former War Minister Hore-Belisha inspects the first Canadian troops arriving in England, one of his last official acts before being dismissed from the British cabinet. King Gustav of Sweden is shown inspecting his troops; King Carol of Rumania warns the Russians against invasion, while Belgium orders immediate mobilization and Holland mans her borders. A lighter European vein is touched as Princess Juliana, of Holland, goes ice skating on the first "skate holiday" of the Dutch season.

Train On Skiis

United States troops are shown training on skiis for the first time as G-men grab the now w. k. bomb plotters. Other interesting news shots include West Virginia mine explosion, opening of the Browder trial and the Alabama quadruplets.

Sports start off with the pro-football classic in Hollywood between the Green Bay Packers and the All-Stars. Then, there is wrestling in tomatoes at Lake Worth, Fla., skiing in Lapland, the Boston track meet, Lake Placid bobsled races and fast hockey at Madison Square Garden, N. Y.

"Information, Please," the second in a series, keeps you on your toes for the right answer. "Screen Snapshots" and the cartoon, "A Boy, a Gun and Birds," rounded out the piece.

Gayety

"GARDEN OF GIRLS." Independent Burlesque Association presents the musical production in two acts and 19 scenes, featuring Georgia Sothern, supported by Manny King, Margie White, Tommy Mack, Frankie Masters, Jerry Lane, Al Weber, Charlie Schultz, Maxine, Letty Mack and Palmer and Forresta. Dance numbers devised by Frank Bryant; staged by James J. Lake. Reviewed Sunday matinee by Art John

Georgia Sothern, the titian-haired bundle of personality and pep, is the featured artiste of the current production at the Gayety Theater. Miss Sothern's popularity is best attested by the fact that this is her third appearance here this season. Not only is Georgia a singer of cute songs but a lass who probably executes the fastest dance routines of any star in burlesque today.

Aside from the devastating Miss Sothern, the show features Palmer and Forresta, a dance team whose routines are novel and cleverly presented. We found their adagio number one of the best of its kind ever seen on the Gayety stage.

On the distaff side, such dazzling damsels as Maxine, Margie White and Letty Mack offer songs and dances to please even the most critical burlesque fan. Maxine, in particular, is a vibrant brunette, whose beauty parades are eye-filling.

Manny King and Al Weber man the comedy end of the revue, and, with the valuable aid of Frankie Masters and Charlie Schultz, offer many hilarious comedy sketches.

The settings and lighting effects are colorful and attractive, while the "ladies of the ensemble" are seen to advantage in several posing numbers, not forgetting a fine routine executed on roller-skates.

Donkey Ad-Libs And That's No Kid

A little gray donkey named Chico won himself recognition, and possibly feature billing, when he exhibited rare dramatic sense on the set of "New Moon," starring Jeanette MacDonald and Nelson Eddy.

"I can do whatever the rest of you can do," Miss MacDonald's line read. "What do you want me to do, cook or milk the goats?"

"Hee-haw," snorted the donkey—entirely extemporaneously, bringing a roar of laughter and regrets that the sound had not been hooked up.

They made the take. Again the donkey ad-libbed his "line" perfectly.

Now they're thinking of writing a definite role for him in the film.

Carol Ann's 'Sis.' Wee Phyllis Ann

The adoption of a second daughter by Wallace Beery marks "just the beginning" of a family of five children which he eventually hopes to establish, the star admitted.

The newcomer, 7 months old, will be known as Phyllis Ann Beery and will be a sister to Carol Ann, now 8 years old. Carol Ann was adopted some seven years ago.

Beery has hired a nurse to care for the baby and was busy outfitting a nursery at his home, just before starting work in "Arouse and Beware." As soon as Carol Ann returns home from school each afternoon she rushes to assist the nurse, and as soon as Beery gets home from work he does the same, he admitted.

AMUSEMENTS

Constitution Hall, This Eve., 8:30 P. M. World-Famous Norwegian Soprano
FLAGSTAD
Only Recital in Washington This Season! Seats, $1.65, $2.75; Mrs. Harvey's, 1300 G. Box Office at Hall Opens 7 P. M.

Constitution Hall, Next Sun. Aft., 4 P. M. Celebrated American Soprano
GRACE MOORE
Here in Person! In Full-Length Recital. $1.65, $2.20, $2.75; Mrs. Harvey's, 1300 G Street N. W. (Droop's). NA. 7191.

AMUSEMENTS

The fame of "GONE WITH THE WIND" has spread throughout the nation. You will see it here in its entirety, exactly as it is being shown in its famed Atlanta and New York premieres. Then you will understand why it is the most exciting topic of the day, why it took three years to produce, an unprecedented fortune to make. All that you ever hoped for it has come true, all the beauty is revealed in full color, the heart-stabbing drama, the powerful love story are here for you to live over again on the screen.

While this engagement is limited this production will not be shown anywhere except at advanced prices . . . at least until 1941.

GONE WITH THE WIND

Starts Friday Morning at 10 A. M.

COME ANYTIME—NO SEATS RESERVED for any weekday matinee—performances are continuous. You may come anytime from 10 a. m. up to 2:45 p. m. and see a complete performance. Only night shows and Sunday matinee are reserved.

BUY RESERVED SEATS NOW
(TICKETS FOR TWO WEEKS NOW ON SALE)

NIGHT SHOWS (8 P.M.) ALL SEATS RESERVED $1.10 incl. tax (EXCEPT LOGES)
SUNDAY MAT. (2 P.M.) ALL SEATS RESERVED $1.10 incl. tax (EXCEPT LOGES)
WEEKDAY MATS. CONTINUOUS NOT RESERVED 75c incl. tax (EXCEPT LOGES)

Loew's PALACE THEATRE

AMUSEMENTS

SMOKING in mezzanine at any time!
Loew's CAPITOL F at 14th
NOW A great novel comes to life! "DISPUTED PASSAGE"
DOROTHY LAMOUR
AKIM TAMIROFF
Stage MAJOR BOWES' 5th ANNIVERSARY REVUE
1500 Seats ANYWHERE ONLY 40c
FRIDAY Wine, Women and Song! BALALAIKA
a mighty musical
Starring NELSON EDDY
ILONA MASSEY
with ERNIE RUGGLES · FRANK MORGAN · LANEL ATWILL
C. ABBOTT · SMITH · MYRA · COMPTON · BALEY · FRANTZ
Stage "ENCORE" A Star-Filled Show
Larry ADLER, Rhythm Rockets

Loew's COLUMBIA F at 12th
NOW Wm. Powell • Myrna Loy "Another Thin Man"
FRIDAY Those Hilarious Hardys Provide Hearty Laughs! MICKEY ROONEY "JUDGE HARDY and SON"
Lewis Stone • June Preisser

AMUSEMENTS

Last Day! NAUGHTY MARIETTA and "THE SKI CHASE"
Starting tomorrow...
FREDRIC MARCH
in his 1932 Academy Award Winning role...
"Dr. JEKYLL and Mr. HYDE"
AND ON THE SAME PROGRAM...
CHARLIE CHAPLIN
EDNA PURVIANCE
BEN TURPIN
in the 1918 burlesque of "CARMEN"
LITTLE NINTH F 25c 10c 11c

NATIONAL
TONIGHT AT 8:30
Mats. T'mor. & Sat. at 2:30
GUTHRIE McCLINTIC presents
ETHEL WATERS
in "MAMBA'S DAUGHTERS"
by DOROTHY and DuBOSE HEYWARD
Eve. 55c to $2.75. Mat. Sat. one to $2.20
BARGAIN MATINEE WED. 55c to $1.65

BEG. NEXT MON. EVE. Seat Sale Thursday
EDWARD EVERETT HORTON
On the Stage in
"SPRINGTIME FOR HENRY"
America's Most Hilarious Comedy
Eves. 55c, $1.10, $1.65, $2.20, $2.75.
Wed.-Sat. Mats. 55c, $1.10, $1.65 inc. tax

Formal Attire FOR RENT
Tuxedos, Full Dress, Cutaways, Chancery Jackets.
The latest styles in all sizes with complete accessories.
M. STEIN & CO.
1714 L St. N.W.
at Connecticut Ave.
NA. 2435

AMUSEMENTS AMUSEMENTS

Today
All America Is Reading the Sensational Success Story of
"ABE LINCOLN" IN WASHINGTON
News of such nation-wide interest that last night it was flashed to newspapers throughout the land—"'Abe Lincoln' Hailed As Hit By Nation's Leaders." Now see why Washington's most distinguished premiere audience stamped this as one of the most brilliant entertainments in the career of motion pictures!
SEE IT ANY TIME THIS MORNING OR AFTERNOON..ORDER RESERVED SEATS NOW FOR EVENING PERFORMANCES!

Mornings and Afternoons
Continuous Performances
Starting 10:45. No Seats Reserved. Prices: 10:45 A.M. to 1 P.M., 55c; Afternoons, 75c. Feature starts at 11 A.M., 1:10, 3:20 & 5:30 P.M.

Evenings at 8:45
Reserved Seats Only
Seats On Sale Now. Price: $1.10 (Except Loges)*
Only one evening show daily.
All prices include tax.

ROBERT E. SHERWOOD'S
Pulitzer Prize Play Now On The Screen
ABE LINCOLN IN ILLINOIS
With the Star of the Stage Success
RAYMOND MASSEY
Gene Lockhart · Ruth Gordon · Mary Howard · Dorothy Tree · Harvey Stephens
Minor Watson · Alan Baxter · Produced by MAX GORDON · Directed by John Cromwell · Screen Play by Robert E. Sherwood · RKO RADIO PICTURE
RKO KEITH'S THEATRE
'Phone NAtional 5162 — 15th at G Street

AMUSEMENTS

GAYETY 9TH BET. E & F MET. 0867
EXTRA added ATTRACTIONS
GEORGIA SOTHERN
MANNY KING || MARGIE WHITE
HIGHER TRAVELING BURLESQUE
2 CORK. 11:30 8 P.M. Eve. Sun. 2:30 & 8 P.M.

Warner Bros. EARLE LAST 3 DAYS
Geraldine FITZGERALD in Warner Bros. "A Child Is Born"
on stage - Special Engagement "Red" Skelton
EARLE BURVETTES - & other acts
Coming Friday James CAGNEY · Pat O'BRIEN · George BRENT in Warner Bros. "THE FIGHTING 69th"
—on stage— "Youth Parade"
25c TO 1 P.M.

AMUSEMENTS

2nd Week Laffs Today
Brother Rat and a Baby
a Warner Bros. Comedy with
PRISCILLA LANE
WAYNE MORRIS
JANE BRYAN
EDDIE ALBERT
JANE WYMAN
RONALD REAGAN
WARNER BROS. METROPOLITAN 25c to 5:30 p.m.

Today's NEIGHBORHOOD Movies

Theaters Having Matinees

AMBASSADOR 18th & Col. Rd. COL. 5595 Mat. 1
Geraldine Fitzgerald in "A Child Is Born." At 1:35, 3:35, 5:35, 7:35, 9:40.

BEVERLY 15th & E. N.E. LI. 3300. Mat. 1 P. M.
Parking Space Available to Patrons. Joan Bennett in "Housekeeper's Daughter." At 1:45, 3:40, 5:40, 7:40, 9:40. Also March of Time.

CALVERT 2324 Wis. Ave. N.W. WO. 2345 Mat. 1 P. M.
Parking Space Available to Patrons. Greta Garbo-Melvyn Douglas in "Ninotchka." At 1:10, 3:15, 5:15, 7:20, 9:35. Also Newsreel.

CENTRAL 425 9th St. N.W. Mat. 2841. Opens 10 AM
Frank Morgan in "Henry Goes to Arizona." At 10, 12:35, 3:15, 5:50, 8:40. Leslie Howard in "Intermezzo." At 11:05, 1:40, 4:20, 7, 9:45. Short.

KENNEDY Kennedy Near 4th N.W. RA. 6600. Mat. 1 P. M.
Parking Space Available to Patrons. Henry Fonda-Claudette Colbert in "Drums Along the Mohawk." At 1, 3:10, 5:20, 7:30, 9:40. News.

PENN 650 Pa. Ave. S. E. LI. 2179. Mat. 1 P. M
Greta Garbo-Melvyn Douglas in "Ninotchka." At 1, 3:10, 5:20, 7:30, 9:40. Also short subject.

SHERIDAN Ga. Ave. & Sheridan RA. 2400 Mat. 1 P.M.
Loretta Young, David Niven in "Eternally Yours." At 1, 3:10, 5:20, 7:30, 9:40. Also Short Subject.

SILVER Ga. Ave. & Colesv'le Pk. SHep. 5500 Mat. 1 P. M.
Parking Space Available to Patrons. Joan Bennett in "Housekeeper's Daughter." At 1:45, 3:45, 5:40, 7:40, 9:40. Also Short Subject.

TIVOLI 14th & Park Rd. N.W. COl. 1800 Mat. 1 P. M.
Greta Garbo-Melvyn Douglas in Ninotchka." At 1, 3:10, 5:15, 7:25, 9:40. "Information Please," No. 2.

UPTOWN Conn. Ave. & Newark WO. 4400 Mat. 1 P.M.
Parking Space Available to Patrons. Loretta Young, David Niven in "Eternally Yours." At 1:30, 3:30, 5:35, 7:35, 9:40. March of Time.

Theaters Having Eve. Performances

APOLLO 624 H St. N.E. LI. 3375.
Leslie Howard in "Intermezzo" at 6:30, 8:10, 9:50. Also Comedy.

AVALON 5612 Conn. Ave. N.W. WO. 2600.
Leslie Howard in "Intermezzo." At 6:35, 8:05, 9:50. Information Please, No. 1. Edgar Kennedy Comedy.

AVE. GRAND 645 Pa. Ave. S.E. LI. 2400
Gary Cooper, Andrea Leeds in "The Real Glory." At 6, 7:45, 9:35.

COLONY 4925 Ga. Ave. N.W. GE. 6300.
Mickey Rooney-Judy Garland in "Babes in Arms." At 6, 7:55, 9:50. Information Please, No. 1. Newsreel.

DOME 1230 C St. N.E. AT. 8188.
Gary Cooper, Brian Donlevy in "Beau Geste." At 6:55, 9:25. Short.

SAVOY 3030 14th St. N.W. COl. 4968.
Richard Dix, Gail Patrick in "Reno." At 6:15, 8:05, 9:55. Also Short.

SECO 8244 Ga. Ave., Silver Spring SH. 2540 Parking Space.
James Cagney, Priscilla Lane in "The Roaring Twenties." At 5:45, 6:35, 9:40. Also Short Subject.

TAKOMA 4th & Butternut Sts. GE. 4312. Parking Space
Weaver Bros. in "Jeepers Creepers." At 5:35, 8:35. "Submarine D-1." At 6:30, 9:30. Also Newsreel.

YORK Ga. Ave. & Quebec Pl. N.W. RA. 4400.
Marx Bros. "At the Circus." At 6:15, 8, 9:45. Also Short Subject.

In event of busy direct call Republic 0800

WARNER BROS. THEATERS

ACADEMY Of Perfect Sound Photoplay 8th at G S.E.
Janet Gaynor and Fredric March in "A STAR IS BORN," with Adolphe Menjou, May Robson, Andy Devine and Lionel Stander. (In Technicolor). Also "CALLING ALL MARINES."

ATLAS 1331 H St. N.E. AT. 8300 Matinee 1 P. M.
On Stage: Stars of Stage, Screen and Radio in A Gala Revue. On Screen: Double Feature Program! Claire Trevor, John Wayne in "Allegheny Uprising." Also Dead End Kids in "Call a Messenger."

CIRCLE Penn. Ave. at 21st N.W.
Claire Trevor, John Wayne. "ALLEGHENY UPRISING." Disney's Cartoon, March of Time.

CONGRESS 2931 Nichols Ave. S.E. Air-Conditioned
"BARRICADE," with Warner Baxter and Alice Faye. Latest News.

FAIRLAWN ANACOSTIA, D. C.
Joe E. Brown, "BEWARE SPOOKS."

LIDO 3227 M St. N.W. MI. 9580
Double Feature. "HOLLYWOOD CAVALCADE." Also "MUTINY ON THE BLACK HAWK." Tues. Ladies' Gift Night.

PRINCESS 1119 H St. N.E. LI. 2600
Dbl. Feature. Mat. 1 P.M.
"ROAD TO GLORY," with Fredric March, Lionel Barrymore. Also "GOLDWYN FOLLIES," with Adolphe Menjou, the Ritz Brothers.

STANTON 6th and C Sts. N.E. Finest Sound Equipment
Robert Cummings, Nan Grey and Gloria Jean in "THE UNDER-PUP." Also "U-BOAT 29," with Conrad Veidt and Valeria Hobson.

HISER (Formerly 6970 Wisconsin Ave. the State) Bethesda, Md.
Robert Taylor, "REMEMBER." Also Buster Crabbe in "CALL A MESSENGER."

FALLS CHURCH, VA.

STATE No Parking Worries. **LEE**
Marlene Dietrich "Destry Rides Again." | Mickey Rooney "Babes in Arms."

ARLINGTON, VA.

WILSON Information Ph. OX. 1120 1729 Wilson Blvd. Phone OX. 1480
Loretta Young. "ETERNALLY YOURS."

ASHTON 3168 Wilson Blvd. Phone OXford 1129
Henry Fonda. "DRUMS ALONG THE MOHAWK."

BUCKINGHAM Phone OX. 0444 Glebe Rd.-Pershing Dr.
Merle Oberon. "WUTHERING HEIGHTS."

BERNHEIMER'S THEATERS

JESSE THEATER 18th & Irving NE. N.E.
"INTERMEZZO," a love story, with Leslie Howard, Edna Best.

SYLVAN First and R. I. Ave. N.W.
Double Feature: "ALL WOMEN HAVE SECRETS," with Jean Cagney, Virginia Dale. Also "THOSE HIGH GREY WALLS," with Walter Connolly, Iris Meredith.

PALM THEATER DEL RAY VA.
"Jamaica Inn," Charles Laughton, Maureen O'Hara.

NEWTON 12th and Newton Sts. N.E.
"JAMAICA INN," Charles Laughton, Maureen O'Hara. Mat. at 1 P. M.

BETHESDA 7101 Wisconsin Ave. Bethesda, Md.
WI. 2050 or SHadley 236. Free Parking.
Bob Hope, "The Cat and the Canary." Cont. 6-11. Latest newsreel.

HYATTSVILLE Wash.-Balto. Blvd. Hyattsville, Md.
Phones GE. 0678, HYatt. 400.
Suburban Washington's New Wonder Theater
Douglas Fairbanks, Jr., "RULERS OF THE SEA."
At 7, 9:30. Free Parking Lot—300 Cars

For additional information phone theaters direct.

Ethel Waters Triumphs in Emotional Role

'Mamba's Daughters' Stars Noted Singer At the National

By Richard L. Coe

"MAMBA'S DAUGHTERS," Guthrie McClintic presents a play by Dorothy and DuBose Heyward, dramatized from Mr. Heyward's novel of that name. Production directed by Mr. McClintic and designed by Perry Watkins. The song, "Lonesome Walls" composed by Jerome Kern from the lyric by Mr. Heyward. At the National Theater.

THE CAST

Mamba ..... Georgia Burke
Policeman ..... Vincent Copeland
Clerk of the Court ..... John Kerr
Prosecuting Attorney, John O'Connor
St. Julien DeC. Wentworth ..... Robert Thomsen
The Judge ..... Barry Kelley
Hagar ..... Ethel Waters
Davey ..... Al Stokes
Ned ..... Bradley Wilson
Mingo ..... Louis Sharp
Drayton ..... Canada Lee
Mauma Vina ..... Ethel Purnelle
Eva ..... Edna Waters
Willie May ..... Laura Vaughns
The Rev. Quintus Whaley ..... J. Rosamond Johnson
Gilly Blaton ..... Willie Bryant
Dolly ..... Alberta Hunter
Martha ..... Rene Mitchell
Gardenia ..... Maude Russell
Tony ..... Jimmy Wright
Lissa ..... Fredi Washington

In "Mamba's Daughters" Ethel Waters gives one of the emotional performances of our day.

Dorothy and DuBose Heyward's dramatization of Mr. Heyward's novel, which opened last night at the National, is the revue star's first straight dramatic vehicle and it affords her stirring opportunities for eloquent, powerful expression. Nor is Miss Waters' portrayal the only one of high merit in the tragedy. The great Negro player is surrounded by a cast, largely drawn from her own race, that gives her superb support.

While the play is a serious study of the South Carolina Negroes, of whom both "Porgy" and "Porgy and Bess" revealed the Heywards to be such sympathetic interpreters, it does not lack occasional flashes of humor. Too, many of its scenes are intensified by the rhythmic song inherent in the race. But in its tragic implications and in its melodramatic action, "Mamba's Daughters" is at its best.

Hagar (Miss Waters) is a great hulk of a woman. She is continually in trouble because of her strength. She can do as much as any man, drink as much. Incoherent and helpless, she is helped out of her scrapes by her mother, Mamba. For the sake of her still weaning daughter, an understanding judge commutes her sentence from the Charleston city jail to rural parole for five years.

Shield the Baby

Never verbally expressed, an agreement is reached between Hagar and Mamba that the grandmother will look after the baby, who must never know of her mother's police record. Nearly at the end of her parole, Hagar saves the life of a no-good gambler and loses her freedom doing it. Seventeen years after the first scene, that daughter, Lissa, is about to become a successful and wealthy singer. She is trapped by the gambler whose life her mother had saved and after the birth of her baby, fame comes to her. Blackmailed by the gambler, Hagar strangles him but achieves her deep, long-silent mother love in doing so.

There are obstacles to the play's movement in the lengthy period of time covered in the action. In the early part of the drama, especially, the scenes work up to a high pitch only to have the curtain fall. The impetus of the story is continually halted in the first act by these flashes, but in the second there is a definite pull toward a climax that is moving and stirring.

The full-throated Miss Waters plays on the straight plane the first act demands and as the culmination of Hagar's work grows, her line of playing rises to a sharp degree. Deeply understanding of her daughter's reluctance to come to her, she draws the girl to her heart in a scene of moving beauty. Mr. Kern's song and a group of spirituals give her an opportunity to display her vibrant voice and at the close of the play last evening, a volubly appreciative audience applauded for seven curtain calls.

Law Impairs Story

Fredi Washington is finely telling as the 17-year-old daughter. Undoubtedly much of the effectiveness of the first act is lost to our city because the District child labor law forbids the inclusion of a scene between Hagar and her 5-year-old daughter. Last night that scene lacked a "punch" for which an altered program furnished the clew. So it is when Miss Washington appears in the second act that we have our first view of the reason for Hagar's sacrifices.

As Mamba, Georgia Burke gives a performance second only to the star's. Awkwardly defending her silent daughter, she is at all times a figure of almost epic tragedy. Robert Thomsen, as Mr. Saint, who befriends the two women, and Willie Bryant, as the thankless villain of the story, are equally excellent in their contrasting roles, and the entire grouping of the cast by that skilled director, Guthrie McClintic, adds immeasurably to the effectiveness of the drama.

But the drama is Hagar's and the superb Miss Waters sees to it that her tragedy is a great, a memorable one.

Film Table

RKO-Keith's—"Abe Lincoln in Illinois," at 11 a. m., 1:10, 3:20 and 5:30 p. m. Reserved seat showing at 9:05 p. m.

Palace—"Of Mice and Men," at 11:55 a. m., 2:20, 4:45, 7:10 and 9:35 p. m.

Earle—"A Child is Born," at 11 a. m., 1:45, 4:35, 7:20 and 10:10 p. m. Stage shows at 12:35, 3:25, 6:10 and 9 p. m.

Loew's Capitol—"Disputed Passage," at 10:45 a. m., 1:20, 4:20, 7:05 and 9:55 p. m. Stage shows at 12:20, 3:10, 6 and 8:50 p. m.

Metropolitan—"Brother Rat and A Baby," at 11:10 a. m., 1:15, 3:25, 5:30, 7:35 and 9:45 p. m.

Columbia—"Another Thin Man," at 12:10, 2:35, 5, 7:20 and 9:45 p. m.

Little—"Naughty Marietta," at 11 a. m., 1:10, 3:20, 5:30, 7:40 and 9:50 p. m. "The Ski Chase," at 12:45, 3:55, 5:05, 7:15 and 9:25 p. m.

Trans-Lux—Newsreel and shorts, at 10 and 11:45 a. m., 12:30, 1:45, 3, 4:15, 5:30, 6:45, 8, 9:15 and 10:45 p. m.

Tivoli—"Ninotchka," at 1, 3:10, 5:15, 7:25 and 9:40.

Ambassador—"A Child is Born," at 1:25, 3:35, 5:35, 7:35 and 9:40 p. m.

Uptown—"Eternally Yours," at 1:30, 3:30, 5:35, 7:35 and 9:40 p. m.

Calvert—"Ninotchka," at 1:10, 3:15, 5:15, 7:20 and 9:35 p. m.

Louella O. Parsons

Close-Ups and Long-Shots Of the Motion Picture Scene

Hollywood, Jan. 22 (INS).—Joe Pasternak is in a class by himself when it comes to unexpected co-starring teams. He was the bright boy of Universal who thought of putting Marlene Dietrich and Jimmy Stewart in "Destry" and also combining those two box-office wows, Mae West and W. C. Fields. Now Joe plans to put Loretta Young and little Gloria Jean in a new story titled "Our City" (not to be confused with "Our Town"), by Grover Jones. Loretta's role is that of a young sophisticate who learns new values in life when she comes in contact with a poor youngster.

LOUELLA PARSONS

But first she has "World Cruise" to make on the "U" lot and Gloria Jean starts in ten days with Bing Crosby. "Our City" follows immediately with Richard Wallace, who guided "The Underpup," set to direct and a cast that includes Bob Cummings, Billy Gilbert, Kenneth Brown, Billy Lenhart and Eugene Pallette.

Snapshots of Hollywood Collected at Random: Randy Scott's big moment these days is Natalie Draper—they were at the birthday party Johnny Maschio hosted for Cary Grant. Phyllis Brooks, whose split with Cary was a 7-day wonder, was also among the guests, as were Barbara Read and Robert Coote, David Niven's English friend. You needn't be surprised if one of these days Barbara and the very fascinating Robert do a surprise march to the altar; Lee Russuell, Bart Marshall and Reginald Gardiner also helped Cary celebrate; hear Howard Hughes dined twice last week at Ginger Rogers' house; it's another girl in the Cantor clan—only this time Eddie welcomed a granddaughter born to his daughter, Edna (Mrs. Jimmy McHugh), at the Cedars.

Billy Seymour has been taking Nancy Kelly places; unless this notice scares her away, G. Garbo will be among those present at the Philharmonic to see the Spanish dancers, Carla and Fernando, Wednesday night; Robert Stack and his socialite mother, the popular Botzi, are choo-chooing East, and he'll probably see Cobina Wright, jr., while there; Constance Worth, who has changed her moniker back to her real name of Joy Howarth, dining with Troy Orr, Universal's new advertising director, at Sardi's; Alan Curtis, who was Sonja Henie's big moment when I left town, buying Laraine Day a spaghetti dinner last night.

That's all for today. See you tomorrow!

The New Yorker

By Leonard Lyons

New York, Jan. 22.

SEVEN PROMINENT young men are organizing an escadrille here for service in France. The ringleader is an aviator who is one of Henry Topping's closest friends . . . John Held, jr., will accept the newly created post of artist-in-residence, at Harvard on February 2 . . . The movie companies who are facing prosecution under the antitrust laws are still seeking a lawyer. They offered the job to a man who had been President Roosevelt's business associate, but he turned it down.

WINIFRED HUDNUT is married to a naval officer who commanded one of Gen. Franco's warships. She invested her money in Majorca real estate . . . Recently she became homesick for America and arranged to return. But she learned that if she brought her pet Pekingese she wouldn't be permitted to take it home with her. And so she canceled her trip—and, instead, took a vacation cruise through the mined Mediterranean.

SIR CEDRIC HARDWICKE tells this story: In March 1918, he fought in the battle at Armentieres, and the German forces drove a wedge through the British lines . . . Hardwicke, then a captain, observed a British car, occupied by high British officers, driving toward him. One, who wore a general's uniform, questioned Capt. Hardwicke and then asked: "But why aren't your men retreating? Surely you received that order to retreat?" . . . Hardwicke confessed that he hadn't received the order . . . "Well, get your men to go back," directed the general, who then saluted—stiffly and with the elbow out . . . A British general doesn't salute a captain, nor does he salute that way. Hardwicke phoned headquarters—about the masqueraders, Germans who were schooled in England and who were ordering Britain's army to retreat.

PARAMOUNT'S NEW color movie "Typhoon" won't be released until May—because "Pinnochio" has tied up the Technicolor laboratory with print orders . . . Orson Welles, who settled his picture deal with R. K. O., had wired a former associate last month: "Merry Xmas. The Theater Is Dead" . . . One of the town's foremost party-givers charged his friends $15 each for the party he gave this week in honor of the Vanities girls . . . David Sarnoff, head of RCA, who will be guest of honor at the Overseas Press Club next week, will have to broadcast over the Mutual networks—which has the exclusive rights to the club's broadcasts.

SOME VISITORS at the home of Justice Louis D. Brandeis this week suggested that perhaps they were overstaying—and asked Brandeis what time it was . . . He confessed that he had no watch—that Mrs. Brandeis always reminded him of appointments, etc. . . . "I haven't used a watch in 20 years," said the 84-year-old Brandeis. "Twenty years ago I decided no longer to be a slave to Time."

GAYNOR MADDOX, who writes a syndicated cooking column under his wife's name, will do a series of broadcasts about cooking—but will use his own name. His newspaper editors feel that the public won't pay any attention to a male cooking expert. His new radio employer feels that the public won't pay any attention to a female cooking expert . . . Lum Fong is spending $35,000 to redecorate the Yacht Club, on West Fifty-second, and will open it on March 15 . . . Paramount News is seeking a medical authority as a commentator on the special reels of the Rubin twins, who married twins and who recently became parents.

IN THE CURRENT ISSUE of the Saturday Evening Post, a P. G. Wodehouse story called "Tee for Two" describes, on page 56, a love scene between a girl and a publisher who showers burning kisses on her upturned face. "And Simon & Schuster," the story continues, "say they would have done just the same" . . . Dick Simon of that publishing house wrote a letter to the magazine editor, scoffing: "Nonsense. That's a very old-fashioned method of promotion."

R. ELLIS ROBERTS, the British literary critic and lecturer—who has been listed in the newspapers as a war propagandist—assures his friends that he isn't. Roberts left England in May to visit his mother-in-law here. "She said if we didn't come she'd come over to us," Roberts explains, "and so this is merely the case of a man who is determined to keep his mother-in-law out of the war" . . . Jesse Livermore, jr., has sold seven freighters to the British . . . Audio Productions is preparing a half-hour movie about Birth Control. The movie "The Birth of a Baby" was made at this studio. The new film will be ready in March.

THE MAN MOST deeply touched by Senator Borah's death is Supreme Court Justice Bill Douglas. For Borah, as he had done for Cardozo, alone was responsible for Douglas' elevation to the bench . . . One member of the Senate's Judiciary Committee insisted that Douglas, although born in the West, was not a Westerner—because he had spent his life in Connecticut. Another committee member complained of Douglas' cussing . . . "That cussing," said Borah, "proves Bill Douglas is a Westerner."

In Hollywood

With Hedda Hopper

Hollywood, Jan. 22.

Doug Fairbanks, jr., much against his will, may be forced to abandon his policy of not making any of the type pictures in which his father starred. But one voice of the exhibitors, always a potent factor, may provide the mind-changing impetus. For years they've been yearning for a star with the same dashing, romantic charm Doug, sr., possessed and the nearest thing to Senior is Junior!

HOPPER

Without realizing it, Doug's been following in his father's film footsteps, gravitating toward Zorro-like roles, since 1937, "The Prisoner of Zenda," "Gunga Din," "Rulers of the Sea," "Green Hell"—all exude the same spirit of carefree zest characterized by his dad. Though Doug may not like the idea it looks like there's still a lot of truth left in the old saying: "Like father, like son!"

And it was like Doug not to forget actors. He left $10,000 to the Motion Picture Relief Fund and yet he hadn't acted in years. Yes, there was a swell guy.

And speaking of that, Hollywood may not know it, but D. W. Griffith is still big news. It did you good to see the way stars and photographers flocked about him at Bette Davis' party, which, incidentally, was a success for everyone concerned. I can't think of another star in Hollywood who could drag out so many others to come and pay her honor. They were practically all there. And should have been. I'm with Red Book, she'll get my vote for the Academy Award this year, in spite of Leigh's fine performance of "Scarlett," just as Robert Donat gets my vote for the best male performance. And host Doug Churchill was pretty happy, too, 'cause his first newspaper boss, Norman Chandler, came to say "hello." And there, looking like one of the glamour girls herself in the cutest little flower-garden turban, was Inez Robb, who's had an awful lot of experience with kings and queens, 'cause she traveled through Canada with them last year. Hollywood's hospitality has almost got her down, says she'll have to, before returning home, really go away for a rest. Is she covering the map?

Margaret Young, whose father formerly owned a string of theaters near Hollywood, where the biggies preview their pictures, wrote all of them asking for an interview, because they'd seen Margaret often, but still couldn't see her—because she might want a job. She modelled for Tom Kelly and went on to New York the week after Christmas. And the first week there she made the covers of four National magazines, and two billboards, she gets $10 an hour and now three producers are clamoring for her.

"We Shall Meet Again" has been delayed due to the director's illness and Merle Oberon's, and now again while they're making new dresses for Geraldine Fitzgerald. She's outgrown the old ones while waiting for her blessed event. Her current picture is "A Child Is Born" . . . The Dead-End Kids have played their parts so well they've been a bad influence on the youth of the Nation. Huntz Hall got a fan letter from a young man who wrote the Dead-End kid that he was hitch-hiking to California where he'd like to get together with Huntz and rob a bank! Huntz returned the note with a personal aside that "crime doesn't pay" and I'll bet that 12-year-old adventurer's parents will take his dead-end out in the family woodshed.

Film Table

Palace—"Of Mice and Men," at 11:55 a. m., 2:20, 4:45, 7:10 and 9:35 p. m.

Earle—"A Child is Born," at 11 a. m., 1:45, 4:35, 7:20 and 10:10 p. m. Stage shows at 12:35, 3:25, 6:10 and 9 p. m.

Loew's Capitol—"Disputed Passage," at 10:45 a. m., 1:20, 4:20, 7:05 and 9:55 p. m. Stage shows at 12:20, 3:10, 6 and 8:50 p. m.

Metropolitan—"Brother Rat and A Baby," at 11:10 a. m., 1:15, 3:25, 5:30, 7:35 and 9:45 p. m.

Columbia—"Another Thin Man," at 12:10, 2:35, 5, 7:20 and 9:45 p. m.

Little—"Naughty Marietta," at 11 a. m., 1:10, 3:20, 5:30, 7:40 and 9:50 p. m. "The Ski Chase," at 12:45, 3:55, 5:05, 7:15 and 9:25 p. m.

Trans-Lux—Newsreel and shorts, at 10 and 11:45 a. m., 12:30, 1:45, 3, 4:15, 5:30, 6:45, 8, 9:15 and 10:45 p. m.

Tivoli—"Ninotchka," at 1, 3:10, 5:15, 7:25 and 9:40.

Ambassador—"A Child is Born," at 1:25, 3:35, 5:35, 7:35 and 9:40 p. m.

Uptown—"Eternally Yours," at 1:30, 3:30, 5:35, 7:35 and 9:40 p. m.

Calvert—"Ninotchka," at 1:10, 3:15, 5:15, 7:20 and 9:35 p. m.

The Federal Diary

U. S. Redskins Let the Bund Bite the Dust

Indians 'Agree' (For a Price) to Go Fascist in America

By Alfred Friendly.

Renegade Indians who promise they will "deliver" the American tribes to the Fascists for the coming "putsch" have been chiseling funds from the German-American Bund and Silver Shirts.

According to reports received here recently, the Indian racketeers have found their promises profitable among West Coast bunds and William Pelley's Silver Shirts.

The Indian chiselers use a simple technique. "Chiefs," in full regalia, appear at Fascist meetings, and explain that the down-trodden, poor Indian is a ready recruit for the warpath if only financial aid is extended for spreading propaganda in the reservations.

The Indian Office yesterday confirmed reports of the rackets, but insisted that the reservations were untouched by Fascist or Nazi propaganda. Time and again Fascist-minded "chiefs" have been denounced as outlawed renegades, the office said.

Stories of atrocities perpetrated on the Indians have lately been appearing in European anti-American press campaigns. The stories deal with incidents of 50 to 150 years ago but disregarded the time element and indicate the events are current.

Iawrence W. Cramer, Governor of the Virgin Islands, has a 15-month-old son whose favorite, if not exclusive expression on any occasion is "Oh." The young man and his father were in a hotel elevator here the other day when Representative Martin, House majority leader, stepped aboard.

The boy looked him over and said "Oh."

"He looks like he's sizing me up," said Martin.

"It's just that he's never seen a Republican before," explained the Governor of America's most pro-Democratic possession.

The District Council, U. F. W. A., is backing the Sheppard bill to prevent favoritism toward graduates of the "approved" or so-called "ivy" law schools. It has been reported favorably by the House Civil Service Committee after it passed the Senate last year. The bill enjoys the bitterest disapproval of the young New Deal legal group.

Members of Agriculture local, United Federal Workers, will hold a mass meeting at 4:45 p. m. tomorrow at the Agriculture Auditorium to protest budget cuts by Congress in the department's appropriation.

A group of workers, "dressed like cows," will distribute handbills advertising the meeting.

At tomorrow's gathering, Donald Henderson, farm union president; Robert Hanschen, farm expert, and Irwin Elber, U. F. W. A. organizer, will explain the effect of a proposed $42,000,000 cut in Agriculture Department appropriations.

EDUCATIONAL

Accountancy
Pace Courses: B. C. S. and M. C. S. Degrees. C. P. A. Preparation. Day and Evening Divisions; Coeducational
Send for 33rd Year Book.
BENJAMIN FRANKLIN UNIVERSITY
1100 16th Street, N. W. at L RE 2262

Southeastern UNIVERSITY
Special Class in
GOVERNMENTAL and FUND ACCOUNTING (BUDGETING)
Taught by men who are authorities in their respective fields.
Class Begins January 30
ASK FOR PAMPHLET
1736 G Street N.W. — NA. 2668

STUDENTS! 10 Hours Prepare You for Examinations'
SANZ SPANISH SCHOOL
FOR TRAVEL AND BUSINESS
2ND Semester Classes Forming Now
1128 Conn. Avenue N.W.
Fast and Convenient, Private Instruction.
RE. 1513

STUART SCHOOL of COSTUME DESIGN
Costume Design, Fashion Art, Clothes Construction. Professional training and individual instruction. Register now for new term beginning February 1.
Day and Evening Classes.
1711 Conn. Ave.
North 3373

SOUTHEASTERN UNIVERSITY
School of Accountancy
Special class for beginners leading to B.C.S. degree. Advanced classes including Governmental and Fund Accounting (Budgeting), Accounting Systems and Advanced Auditing for graduate and special students.
Term begins January 29
1736 G St. N.W. NA. 2668

Jean Tennyson Praises The 'Star-Spangled Banner'

Singer Disagrees With Colleagues on Merits of Anthem

Jean Tennyson, the opera singer, came out for "The Star-Spangled Banner" yesterday.

In Washington to sing at Mrs. Lawrence Townsend's Monday Morning Musicale at the Mayflower Hotel, she let it be known that she likes to sing the National Anthem with all its ranges despite the expressed opinion of some of her contemporaries to the contrary.

She has her own opinion of singers and musicians who from time to time have grabbed themselves front-page publicity by criticizing "The Star-Spangled Banner." She would have it understood that not only does she like to sing it but is "in love" with the reaction of her audiences to it.

Miss Tennyson, born in Chicago and in private life Mrs. Camille Dreyfus, wife of the president of the Celanese Corporation, finds Americans "more patriotic than they were a few months ago."

She also believes that Americans would like opera more if they were sung in English.

JEAN TENNYSON

3 Shots in Head, Man Walks

By the Associated Press

New York, Jan. 22.—Salvatore Morrione, 50, a janitor, went into the cellar of his apartment building today, tired of living and determined to end it all.

He placed a .32-caliber revolver to his temple, closed his eyes and pulled the trigger. He heard the report of the shot, but he did not die. He did not even fall.

He put the gun to his head and fired a second time. The result was no more effective than the first.

He fired a third time and threw the gun away in disgust.

Then he walked upstairs and explained to his wife and two children that he had found a gun and that it had accidentally discharged as he was examining it. That, he said, was why he was bleeding.

Doctors at Bellevue were amazed when he walked in and told them the real story—how three shots failed to kill him. They didn't believe the story until X-rays showed the presence of two bullets and the possibility of a third.

Still the doctors did not feel Morrione's condition was serious. He was placed in the prison ward on a charge of illegally possessing a firearm.

Fire Group to Be Chosen

Joseph Martin, newly elected president of the Takoma Park Volunteer fire department, will appoint standing committees tomorrow at 8 p. m. at a meeting in the firehouse, Carroll and Denwood avenues.

EDUCATIONAL
ENROLL FOR CLASSES NOW FORMING IN
SPANISH
The Berlitz Method is available ONLY at THE BERLITZ SCHOOL OF LANGUAGES
1115 Conn. Ave. at L. National 9270

STENOTYPY
The Machine-Way in Shorthand
Write 150 to 250 Words Per Minute
DAY SCHOOL—New Classes Feb. 5.
EVENING SCHOOL—New Classes Feb. 5. Also Typewriting Classes
STENOTYPE INSTITUTE
ALBEE BLDG. NAT. 8320

COLUMBIA DRAFTING SCHOOL
AIRCRAFT
ELECTRICAL
MECHANICAL
PATENT OFFICE
SHEET METAL
ARCHITECTURAL
TOPOGRAPHIC
STATISTICAL
Hundreds of graduates in Gov't, Municipal and private positions
Practising Professional Instructors—Columbia "Tech"
Paul J. Leverone, Principal
Recognized 29 Years—Employment Service
Start Now—Day or Eve. Classes
Send for Catalogue

RENSHAW SCHOOL OF SPEECH
1738 Conn. Ave. North 6906
Est. 19 yrs.
For all vocations in which the spoken word is significant

● CONVERSATION
Poise and re-education through contact with topics of classic and modern culture.
Wednesdays at 3 and 8 p. m.

● VOCAL TECHNIQUE
Cultural Values of Voice. Individual diagnosis. Training of tone, diction and physical unity. Most necessary to all social intercourse.
Tuesdays at 3 or 8 P. M.

● WELL-BRED SPEECH
Spoken English. Tone Training. Diction. Platform Poise. Correction of Common Errors. Vocabulary Building.
Wednesday at 3 or 8 p. m.

● PUBLIC ADDRESS
Radio Announcing. Extemporaneous Public Speaking. Speeches for special occasions. Constant practice.
Thursdays at 8 p. m.

● English Fundamentals
Grammar. Rhetoric. Composition. Common errors. Vocabulary. Mastery of your Mother Tongue.
Mondays at 8 p. m.

● CREATIVE WRITING
Short Story. Journalism. Writer's English. Manuscript Revision. Critical insight.
Tuesdays at 8 p. m.

Two thousand men and women from 30 vocations have increased their efficiency with these courses which meet once weekly for two hours. Limited groups. Class or private instruction. Established 19 years. Ask for further details. Classes begin February 5. Registration hours: 6 to 7 p. m. Register now.

Hull Speeches Against Tariff Powers Cited

Crowther Recalls Secretary's Words On G. O. P. Provisions

By the Associated Press

The Republicans dug up yesterday what they said were some old speeches by Secretary Hull complaining of powers granted Republican Presidents in connection with tariffs.

The matter was offered at a Ways and Means Committee meeting by Representative Crowther (Republican), New York, in the assault by his party on the reciprocal trade program. Hull has asked renewal, for an additional three years, of the program permitting the executive branch to make trade pacts with other countries.

"As has been said on a former occasion, 'this is too much power for a bad man to have or for a good man to want.'" Crowther quoted Hull as saying of the flexible tariff provision passed by a Republican Congress.

Crowther said the Hull speeches quoted covered a period of about ten years when Hull was a member of the tariff-writing Senate Finance and House Ways and Means Committees.

The New Yorker also quoted a statement signed by several Democratic members of the Senate Finance Committee in 1932. It declared the flexible provision—permitting the President to adjust tariff rates—was unconstitutional.

The committee's witness at the time, F. E. Mollin, secretary of the American National Livestock Association, Denver, Colo., listened while Crowther read.

Just previously Mollin, who wants the reciprocal trade pacts to be made subject to Senate ratification, had told the committee there was "no politics" in his position opposing the program as now operated.

"We have just as much confidence in one Administration as another," Mollin said firmly when Representative Robertson (Democrat), Virginia, suggested the cattle man had "no confidence in the Democratic President to deal fairly with agriculture."

Mollin declared he had a "battle" with the Republican Congress in 1930 to get a cattle duty in the Hawley-Smoot tariff act.

That duty, 2½ cents per pound on light cattle and 3 cents per pound on heavies, was called by Mollin "a reasonable tariff," which he said he wished Congress to return to.

PUBLICITY

One traveler tells another about The Taft's service, convenience and economy!
2000 ROOMS, BATH AND RADIO FROM $2.50
HOTEL TAFT
ALFRED LEWIS, Mgr.
7th Ave. at 50th St. NEW YORK
• AT RADIO CITY •
BING & BING MANAGEMENT

OLD DRUM BREAKING ALL RECORDS? THAT'S NO SURPRISE TO ME!

"IT'S TOPS IN QUALITY AT A PRICE THAT'S RIGHT"

"Some of the boys threw a birthday party for me a few months ago. One of them brought over a couple of bottles of Old Drum. And, mister, at my first taste I sure knew I had been missing something. If you like a whiskey really smooth and mellow, Old Drum sure is it. It's blended whiskey, of course—the only kind I'll drink.

"But my real surprise was when I found out how little it cost. You couldn't ask for a better whiskey. So right then and there, I decided, 'It's Old Drum for me from now on'!"

"NO, SIR, IT DOESN'T surprise me a bit that Old Drum is breaking sales records right and left. Folks around here are certainly taking to Old Drum. Take a tip from me. Old Drum is tops in quality at a price that's right."

SALES SHOOT UP IN NATION-WIDE TREND

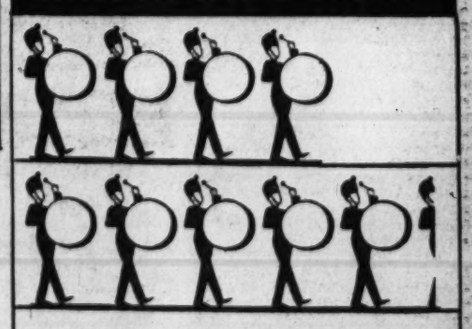

AS WE GO TO PRESS, Old Drum's sales are *really* on the UP! Folks everywhere are CHEERING this smooth, mellow blend. Proof enough Old Drum can't be beat. Try it today!

OLD DRUM BRAND

Blended Whiskey

Old Drum Brand BLENDED WHISKEY—90 Proof—75% Grain Neutral Spirits. Copr. 1940 Calvert Distillers Corp., N. Y. C.

Washington Bids Farewell to Senator Borah With State Rites

Pay Homage—Senate Majority Leader Barkley (left) and Vice President Garner attend the services in the Capitol yesterday for Senator Borah

Senator Carter Glass (left), of Virginia, who recently celebrated his eighty-second birthday, arrives for the Borah rites. He sat with tears in his eyes during the services in the Senate chamber yesterday

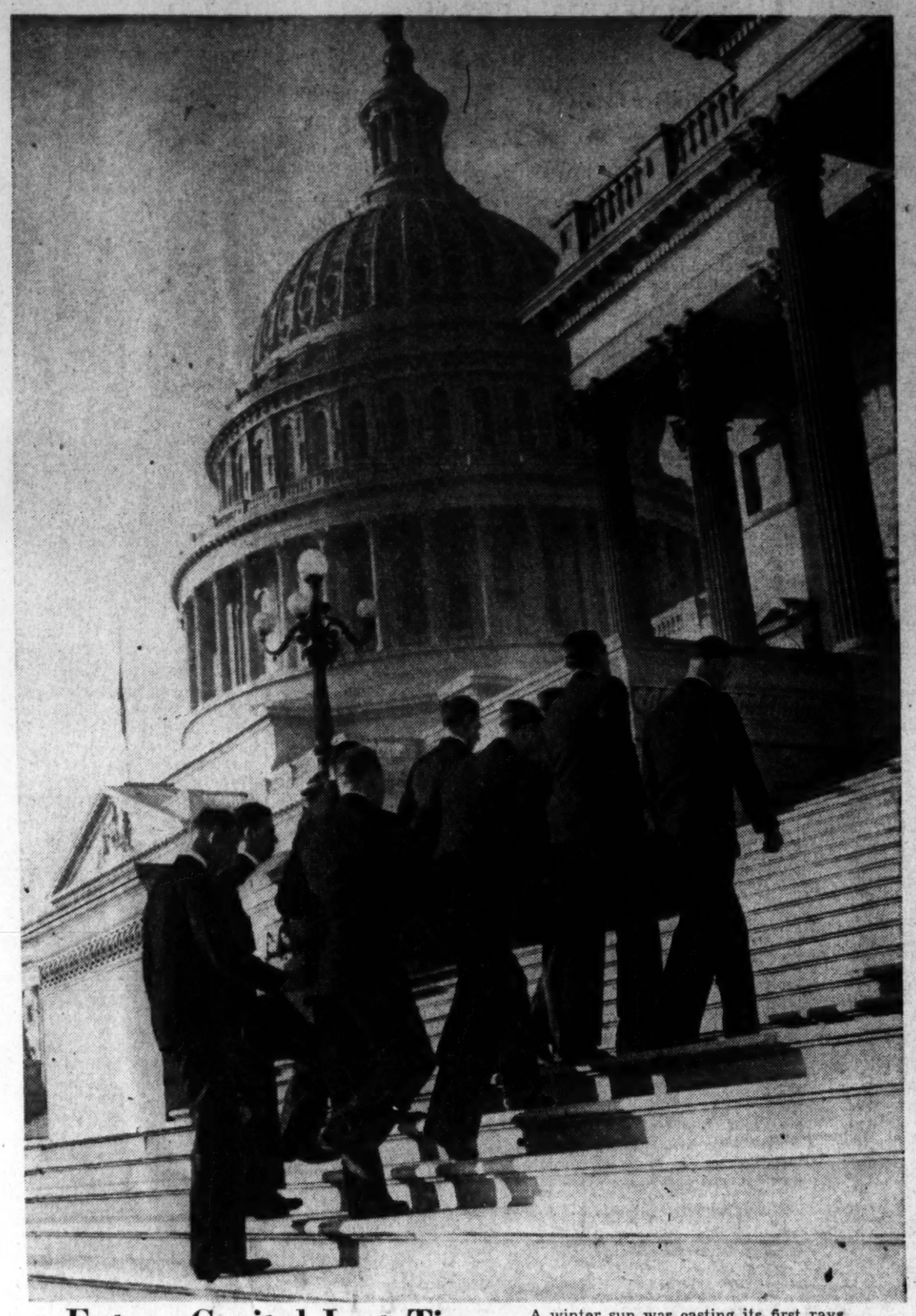

Enters Capitol Last Time—A winter sun was casting its first rays of the morning over the dome of the Capitol yesterday when the casket of Senator William E. Borah was carried up the steps into the Senate chamber

Notables Attending—Left to right—Secretary of War Woodring, Mrs. Cordell Hull, wife of the Secretary of State; Secretary of the Interior Ickes, and Finnish Minister Hjalmar Procope

Associated Press Photos.

Tribute—A long line of mourners wound around the rotunda of the Capitol waiting admittance to the Senate chamber to pay their final tribute to the "Lion of Idaho"

Work for the Repairman

Post Staff Photo

Upset—Drivers of these motor vehicles were uninjured when they collided yesterday at Fifteenth and E streets northwest. Walter E. Slaughter, 27, colored, of 22 Patterson street northeast, drove the overturned truck, and D'Arcy Stewart Northrop, 39, of Alexandria, Va., occupied the auto. (Homer Hornblow was not involved.—Editor's note.)

Associated Press WIREPHOTO

Uninvited

Donald J. Fergus, of Oradell, N. J., lost control of his car at the terminus of a dead-end street. Here's how the auto stopped. Its nose is jammed into the basement of an Oradell resident's home

Associated Press WIREPHOTO

"Cold Storage"

Carl Muller, his wife, and two others found the ice at Oakdale, N. Y., thinner than they thought. All escaped injury but got cold baths. Problem now is how to get the car out before summer

Post Staff Photo

"Mortarboards" Are the Style

Graduation days are here again and February graduates of District public schools are wearing traditional mortarboard caps. These Anacostia High School seniors are (from top to bottom) Jean Butler, Jessie DiMisa, Marjorie Tate and Margaret Hall, all 18

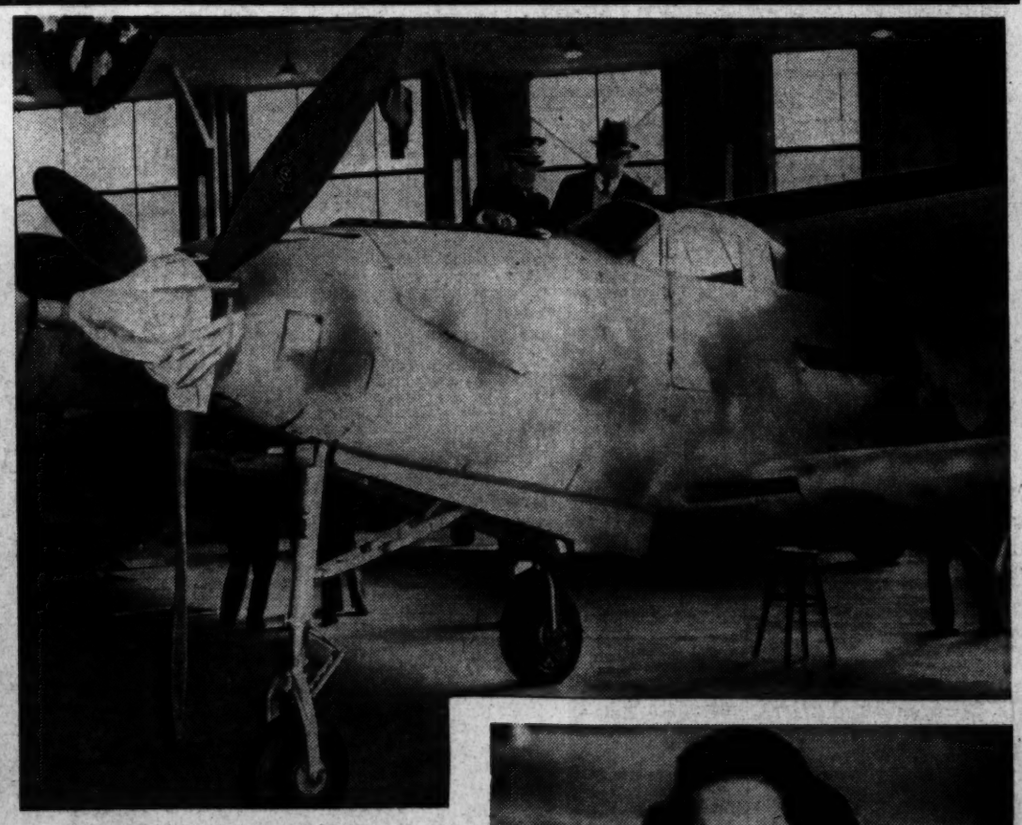

Army's New "Airacobra"

Treasury Secretary Morgenthau and Brig. Gen. George Britt look over Army's newest "interceptor-pursuit" plane, called the "Airacobra," on display at Bolling Field. The ship has a tricycle, retractable landing gear and 400 m. p. h. cruising speed

Today's Art Lesson

The elements enter our lesson today. Believe it, the scene is Atlanta, Ga., where balmy weather went with the wind. Ice skating is rare, but swimming is not. Hence the get up of Kathleen Cox, 19, to carry out the picture's theme

The Gentler Sex

By MALVINA LINDSAY

What's in a Name?

IF YOUR NAME is Theopolis S. Z. Thorplethwaite—watch out for Mrs. Henrietta DeGoofey! If you belong to the Executive Committee of the Ladies' Auxiliary of the Washington Chapter of the National Association for the Maintenance of Men About Town, also beware of Mrs. DeGoofey!

Mrs. DeGoofey

War to the bitter end on names of organizations and individuals was announced by the famous founder and president of the Do Something About It League at her press conference yesterday.

"I am inaugurating this campaign," said Mrs. DeGoofey, "partly to aid the newspaper boys and girls. I used to be a newspaper man—I mean woman, myself, and I realize fully the difficulties of handling all those long-winded and meandering names of people and of organizations.

"Moreover, I feel that my proposed reform on names should please people generally—except possibly a few professional organizers and a few assistant sergeants at arms who take pride in belonging to such things as the Thirteenth District's Women's Division's committee on Research and Planning of the International Association for Advancement."

"How will you make such organizations shorten their names?" asked an Item editor.

How to Make The Headlines

"I will show these organizations how they could receive twice as much publicity in the newspapers if their names did not take up all the space, and also point out to them that it is the one syllable name that gets into the headlines. If these measures fail, I will seek by-laws to have such pompous and deadly terms as "committee," "activities," "association," "federation," "auxiliary," "institute," etc, banned from all names of groups. I shall also prepare a law limiting to three words the name of any group. It is high time, I say, that some of this pomposity and padding were eliminated from club names—as well as from club members."

"Do you really intend to reform the names of persons, also?" asked a columnist by the name of DeLashmutt H. K. Quigley.

"Yes indeed! I intend to eliminate all initials from names. In the first place, initials are silly and meaningless. In the second place, they cause inconvenience to everybody. Newspaper reporters spend half their time trying to find out whether a man is William A. Brown or William B. Brown— and who cares? Then the ordinary person, in addressing a letter, an invitation, an announcement, or a Christmas card, has to stop everythig and dig the telephone book out from under a pile of books or bric-a-brac for fear of insulting Mrs. George J. Chipp by addressing her as Mrs. George Chipp."

"But, Mrs. DeGoofey," protested a by-line writer, "people would lose all their individuality by the dropping of initials. Take my name—John V. Smith. Without the "V," how would I be known from all the other John Smiths?"

"What does the 'V' stand for?" asked Mrs. DeGoofey.

"Van Zany," was the reply.

"Well, what's wrong with 'John Van Zany Smith'? Or better still, 'Van Zany Smith?' Or best of all 'Zany Smith?' Then you would be sure no one would ever forget your name or you."

No Initials For 'Honest Abe'

"Just tell me this," continued Mrs. DeGoofey, "how many great men or women ever bothered with initials? Do you think anybody would remember a Napoleon J. Bonaparte? Or a George Q. Washington? Or an Abraham V. Lincoln? Or would women go to see a Clark P. Gable? Or a Hedy O. LaMarr? Certainly not."

"But don't you think that names really mean something?" asked a genealogical editor.

"I do not! Whoever hears a name any more? Or even utters it? Tell me—do you know the names of any of the people you meet with or talk to at teas, receptions, parties? No indeed. Or if you do, you don' remember them. And that brings me to my final reform—I am going to abolish names entirely—that is, in social life."

"But Mrs. DeGoofey, how will people address each other and make introductions?" asked a society writer.

"I am taking care of that. I shall have a general name for all women—such as 'Umph' and one for all men—such as 'Pfooey.' Thus, there will be no strain of remembering names, no embarassments in introductions."

"But won't people object?" asked a proofreader.

"No, because no one ever hears the names anyway. And no woman will object to being called Mrs. or Miss 'Umph' because the name sounded so much like Oomph., No man will object to being called Mr. 'Pfooey' if the name is subtly sounded to resemble 'Roue.'"

"Mrs. DeGoofey," interrupted a copyreader. "I suppose you intend to drop the 'De' from your own name."

"No indeed! I could never do that."

"Why not?"

"Oh, my name—well that's a different matter. You see—well if I were to drop the 'De'—why I would become just plain 'Goofey.'"

Glycerine Paste Chases Cuts in Glass

Disfiguring scratches on a glass table top, if they are not too deep, can usually be removed without difficulty by a paste of glycerine, water and iron oxide. Dip a hard felt pad in the paste and rub briskly back and forth over the scratched surface until the markings have disappeared.

This procedure is especially adapted for removing shallow scratches. Deep gougings, however, require more specialized treatment. Many polishing materials used in mechanical methods utilize glycerine as an essential ingredient.

Many New Make-up Tricks Have Been Evolved To Aid Women Who Must Wear Glasses

Even a pair of spectacles need not hide the mischievous twinkle in a woman's eyes, if she will follow the example of Madge Evans, Hollywood star (above), and apply eye make-up expertly. After bathing her eyes with a solution of boracic acid, Miss Evans enhances their natural beauty by applying eye shadow to bring out the color depth, and mascara to accentuate the length of the lashes

Eyes May Be Dramatized to Divert Attention From the Lenses; Frames Themselves May Be Adapted to Influence Expression of Face

By Carolyn Abbott.

THE WOMAN who wears glasses for reading, for office work or as an all-time necessity can make gay sport of nature's shortcomings, and even intrigue an audience with her pranks. Glasses that bring the features into better scale, adept make-up, becoming hats and coiffures are the megician's tools for turning the tricks.

A clear, fresh-looking skin is the first requisite for the woman who must wear glasses. Lips should be accented to divert attention from the glasses. Eyes should be dramatized so that they and not the glasses will be the center of attraction. To play up the twinkle behind the crystals are twin eye sticks—solidified eye pomade in lipstick form—to give sheen and shadow. One stick is colorless to lubricate the lids and to impart a moist, dewy look. The other, to accentuate the color of the eyes, comes in six soft shades.

Small, deep-set eyes can be made to seem wider, larger and softer by applying shadow to match the eyes, or if the eyes are brown, use violet shadow. Apply it along the upper lashes and blend it lightly upward and out toward the center. Curl the lashes upward and apply mascara. Accent the eyebrows with pencil if they are light colored; keep them trim but avoid making them high and narrow.

How to Disguise

Protruding eyes can be made to look less conspicuous by blending brown eyeshadow all over the upper lids, but heaviest along the lashes. Keep the eyebrows fairly wide. Eyes too far apart can be made to look closer together by touching the inner corner of the eyes with a bit of shawow. Eyes too close together may be given the illusion of space by plucking the hairs over the nose so that there is a good space between the eyebrows. Place shadow on the outer half of each eyelid. Do not use mascara on the lashes nearest the nose. Concentrate on those in the center and on the outer half of each eye.

Dark circles may be temporarily eliminated by using a little liquid powder in the same shade of the complexion over the circles to lighten them. Place rouge fairly high on the cheeks and blend it into the circles. Bathe the eyes in an eye lotion or a solution of boracic acid whenever they are tired from reading, red with strain, wind, light or dust.

Once the eyes themselves have been made as beautiful as possible, then concentrate on your glasses. If you prefer inconspicuous glasses, there are cosmetic lenses in a natural flesh tint, which makes it difficult for all but the gimlet-eyed to tell where the skin stops and the glasses begin. Or you can choose a rimless style and accent the trim eyebrows so that they will form a natural frame for the glasses.

Frames in Many Colors

If you wish to dramatize instead of play down your spectacles, there are glasses as gay as a harlequin mask, which you can wear like a domino at a masquerade. Some with streamlined frames zip upwards, giving the face an expression of gayety, even though it be a dour countenance. The frames, in which you have your own prescription lenses fitted, even thick bifocal ones, come in a wide choice of colors to match either costutme or mood. A puckish coiffure, repeating the upward winging lines of the frames, has the hair brushed off the forehead and away from the face and is fitted sleekly to the head like a harelquin's cap. Hair cut short, and curled softly a the back and sides with pert curls released at the temples repeat the upped line of the glasses.

Hats designed with special emphasis on color and silhouette can divert attention to the hat, the brow and hairline. Eybaiting color like tourmaline green or Chinese red, and unexpected off-the-face effects minimize the importance of crystal shields. Hats with massed fullness in fabric, trimmings or veiling counteracts the flatness of lenses. Fussy clothes do not harmonize with glasses, neither do fancy accessories or junk jewelry.

Generally, it is better to use very little rouge, not more than enough to give a healthy glow. Too bright or too glaring a red spot will draw attention to the glasses. Lips and eyebrows are the two main features to play up in order to distract attention from the spectacles.

Life of Sheets Depends on You

How long sheets will last depends on you and your habits:

Are you fat or thin?

A quiet or a nervous sleeper?

Do you have many guests?

Is your laundering method careful?

Do you watch for small breaks and repair them?

Do you push rough clothespins down on your sheets?

Do your wire bedsprings protrude?

Are your wooden headboards and footboards splintery?

Do you leave your sheets whipping on the line in strong wind all day?

Do you let your sheets freeze, then tear them off the line while they're stiff?

Do you use your sheets for laundry bags?

Search your own experience for clues, if your sheets do not wear a long time.

A Woman's New York

By Alice Hughes

Howl as You May, Spring Hats Are to Be As Goofy as Ever

New York, Jan. 22.

AT THIS time of year some embattled male or subsidized lady lets out the annual howl of "Let's have the spring hats sane, for a change!" This sounds impressive, if not novel. But the dear little milliners, the schemers, just get out their felt and straw and go quietly daffy again. Which is what is happening right now, hat buyers!

Eleanor Holm

Oh sure, there'll be the classic types for the topside tories. But the hatmakers will sneak up on you again, cooing serucively, and show you a white sailor straw decked with read-birds, or an open-top turban sprouting a bed of peonies. There's no sense in trying to fight this settled policy, and perhaps such didoes do brighten up those dank, dismal days that wind up the winter of our discontent.

I saw a turban the other day that must have shot nearly a foot above the wearer's head, and she would certainly have to duck when passing under a bridge. There are also many nice little close-fitting caps for those as likes them, and veils and streamers continue their vogue.

Eleanor Holm, now Mrs. Billy Rose, the producer's wife, turned up at a first night wearing one of these coachmen hats, an interesting though odd creation. A girl as pretty as La Holm can carry this off with a light laugh, but if some of us wore them, friends would hand us buggy whips and ask us how the old mare was feeling these days.

I don't regret goofy lids. I'm all for them as brighteners of a city scene that tends so strongly to the carbon copy in the line of dress. They are about the only gay and humorous dress articles of our time, and I say let madness rage unchecked in the millinery racket. Of course, it will anyhow, whatever I say, but every girl likes to get in her nickel's worth when she can.

GIRL ABOUT TOWN—I'm wondering about the name cycle of the hour. Many of you may remember how Gloria Swanson stood unofficial godmother for thousands of little Glorias across the Nation, beginning some 20 years ago. Then Joan Crawford did the same for acres of small Joans. The name of the hour is Brenda, no doubt started by our Frazier child, but spreading to Hollywood, where three or four Brendas bloomed overnight who were probably Maggie or Mame the day before. How many little American babes are being dubbed Brenda these days? Many, I'll wager a bob. Pretty names, Gloria and Brenda, both of two syllables, both ending in A. Euphony is probably the word indicated . . .

Mary Haworth's Mail

False Rumor Spreads That Boy, 17, Is Responsible For Schoolgirl's Pregnancy; What Shall He Do?

DEAR MARY HAWORTH: I am in trouble and I am writing you this letter explaining my predicament. I am a senior in high school and there is a girl whom I have been dating for about three months. Now she tells me that she is pregnant and God knows that I am absolutely not guilty. She has been telling several of her girl friends that I am the father of her unborn child.

The question I wish to ask you is this—should I tell her parents (who are one of the richest families in town) that I am not responsible? Or should I wait until the child is born and then demand a blood test to determine the identity of the father? The girl is wild as a deer and has a bad name around the school. She is 16 years old and I am 17.

I had expected to go to college next fall, but if this thing happens I guess I will leave home. As yet, my parents have failed to get wind of this, but when they do, I know I am in for it. So please help me out. Thanking you in advance, I am, sincerely yours, VIRGINIAN.

Mature Man Needed As Mediator Here

DEAR VIRGINIAN: If your conscience is clear, I fail to see why you would be "in" for anything more from your parents than a painful cross-examination, once they "get wind" of the girl's representations. And I think it would be a mistake to go immediately to her family to protest your innocence. Time enough for that after you have been directly accused—if that time ever comes.

There is some possibility, you know, that the girl is making you the butt of a practical joke, perhaps just because your courting conduct has been so stainless. I make this suggestion because it seems improbable that even a girl who is "wild as a deer and has a bad name," would be so extravagantly indiscreet as to casually discuss her (alleged) illicit pregnancy with various "friends." Or maybe she's a more or less harmless "mental case," slightly "hipped" (as we say) on the subject of sex, who is building herself up as the tragic heroine of a fictional melodrama, for whatever neurotic satisfaction it affords her.

In any event, what you need above all else in this emergency is a mature man "confessor" of unprejudiced mind and seasoned wordly knowledge—a man who is emotionally shock-proof, in other words—who can be relied on to "get to the bottom of the case" on your behalf. If you cannot trust your father to be that man, the logical alternate choice would be (1) a reputable lawyer who knows your community standing; or (2) the family physician, if you have a family physician who has known and befriended you since childhood.

Any ethical doctor or lawyer would take the attitude, I feel sure, that if you are morally innocent, you cannot be proven guilty. He would warn you against leaving home, since your disappearance at this time would conspicuously imply your guilt. And he would advise you on how to go about establishing the evidence you need to refute the girl's charges, supposing she attempts to prosecute them. M. H.

Ex-Midshipman's Letter Rouses Girl's Ire

DEAR MARY HAWORTH: As I "drag" fairly often at the Naval Academy, my ire was roused by the silly letter signed "Ex-Midshipman," which you published January 19. I have never yet found the conduct of any midshipman to be other than gentlemanly. On the contrary, midshipmen behave perfectly, in comparison with men from other well known Eastern colleges . . . They show more respect for women than any other group of men I know, and have higher moral standards.

TYPICAL DRAG.

Joe Gish Revises His Opinion of This Column

DEAR MARY HAWORTH: Until now, it had been my opinion that your column was written to aid persons who seek your counsel in various matters. But after reading the silly, pernicious and damaging "crank" letter of comment from "Ex-Midshipman," which you saw fit to publish on January 19, I feel obliged to change my opinion . . . The only reason I can attach to your printing of this letter is the expectation of provoking discussion. If such is your purpose, I consider it exceedingly unfair to the group accused. JOE GISH.

Idealist Becomes Realist As Matter of rowth G

DEAR MARY HAWORTH: I feel that I am in a position to refute some of the charges leveled by "Ex-Midshipman" against the moral standards of the students at the Naval Academy. Ideals are lost to no greater extent at the Naval Academy than they are at other colleges. I spent two years in a prominent Virginia college before I was admitted to the Academy and my adolescent ideals were subjected to greater revision there than they have been since I became a midshipman.

No school can be blamed if a boy's ideals undergo a change during his college years. It is this period of "growing up," with its necessity for adjustment to reality, which changes his ideals. He learns during these years that grown-up people don't play the game in conformity to the highest standards of boyish "idealism." But he is a poor man who lets his ideals be destroyed, instead of translating them into a more mature and practical (yet decent) philosophy.

The moral determinant of a person lies within himself; not within the group. Morals firmly founded cannot be undermined. Honorable principles are the product of proper childhood training. The Academy advances no claim to "making men." It can only hope to improve the material it is given to use.

SECOND CLASSMAN.

Olive Garnish

A ripe olive garnish for a fish or meat platter is a real treat. Do it like this:: Cover ripe olives, arranged in a shallow pan with French dressing, bake them 5 minutes or so in a moderate oven. Cool the dressing and use it later.

It Takes 400 Dimes to Treat Child a Week

Paralysis Care Is Costly, but 7,000 Were Handled Last Year

By Ida Jean Kain

THERE is nothing you cannot do with exercise. It's a miracle worker! But you probably don't believe in it as I do—I had infantile paralysis and exercise enabled me to walk again.

When I had this dreaded disease, children were not expected to recover from its crippling effects. But, fortunately, I rode a bicycle. And now it turns out that riding a bicycle is just the thing for anyone left lame from paralysis. Pedaling the bike uses the same muscles as walking. And now I can walk as well as anybody. In fact, I think I have a beautiful walk! And you ought to see me skate!

So, if I'm a bit insistent on the magic of exercise, you can understand why.

But that's not the point of this article. The point is, have you sent your dime to the infantile paralysis fund? Your dime will help keep some child from being a hopeless cripple. The treatment is expensive and it takes 400 dimes to give one child one week's treatment. But last year, thanks to the Nation-wide response, 7,000 cases were treated!

It is not inconvenient to spend your dime for this cause. You can buy a button—the hotels, restaurants and theaters all have them on sale, and the children will bring them home from school. Or you can simply inclose your contribution in an envelope and mail it to the White House. Or you can use one of the President's birthday greeting cards, which have space for 10 dimes.

Whichever way you send your money, be sure to give your name and address, for 50 per cent of the fund is spent in the locality in which it was raised. The other 50 per cent goes to the national foundation and is used in research and in fighting epidemics.

The hospital at Warm Springs, Ga., is only one of hundreds for which these funds are used. In the last two years, Warm Springs has not received any of the money.

In the treatment, exercise is a recuperative measure. While the disease is at its height, the muscles must be kept abolutely quiet—what is called keeping the muscles "in neutral." Braces and splints are used for this purpose. But after the acute period, exercises suited to the individual are started.

BEST & CO.
4433 CONNECTICUT AVE., N.W. Emerson 7700

BEST'S ANSWERS THE LAYETTE QUESTION

LILIPUTIAN BAZAAR
Reg. U. S. Pat. Off. Est. 1879

BABY coming? Best's famous Liliputian Bazaar has been America's favorite Baby Specialist for 61 years, and we're well-equipped in experience and assortments to solve your layette problems. Prices? Ours fit every size budget — and no matter what you pay, Best's label is your assurance of quality and distinction.

93 Piece Layette, 50.00

4 flannel binders	.35	1.40
4 Carter's Shirts (cotton, wool, rayon, silk)	1.00	4.00
4 Carter's bands (cotton, wool, rayon, silk)	.50	2.00
4 Arnold gowns	1.00	4.00
36 Best's gauze diapers — doz.	1.95	5.85
2 flannelette wrappers	.50	1.00
2 handmade dresses	1.00	2.00
1 handmade dress		1.95
2 handmade Gertrudes	1.00	2.00
1 hand-embroidered wrapper		2.95
3 piece set (sacque, cap, bootees)		1.95
1 North Star wool blanket, 42 x 60		5.50
1 "Stork" receiving blanket		1.00
1 Robe-N-Hood (North Star Wool Blanket Cloth)		4.95
1 Turknit bath blanket (double knit)		1.00
2 towels	.40	.80
1 towel		.60
3 wash cloths	.10	.30
4 quilted pads, 17 x 18	.25	1.00
2 quilted pads, 18 x 34	.50	1.00
2 Kleinert's Stockinette sheets, 18 x 18	.45	.90
1 Kleinert's Stockinette sheet, 18 x 27		.60
1 bath apron		1.25
2 Best's Nursery Powder	.25	.50
3 Best's Castile Soap	.10	.30
3 cards safety pins	.10	.30
2 boxes Q-Tips (sterilized cotton swabs)	.45	.90
		50.00

THE AWFUL PRICE YOU PAY FOR BEING NERVOUS

Read These Important Facts!

Quivering nerves can make you old, haggard, cranky—can make your life a nightmare of jealousy, self pity and "the blues."

Often such nervousness is due to female functional disorders. So take famous Lydia E. Pinkham's Vegetable Compound to help calm unstrung nerves and lessen functional "irregularities." For over 60 years relief-giving Pinkham's Compound has helped tens of thousands of grandmothers, mothers and daughters "in time of need."

Pinkham's Compound positively contains no opiates or habit forming ingredients—it is made from nature's own wholesome roots and herbs each with its own special work to perform. One of the most effective "woman's tonics made! In liquid or handy to carry tablet form (similar formula). Try it!

Underwood & Underwood
1230 Connecticut Avenue District 4488

Jelleff's
1214-20 F ST.

Dress worn by Sue Ellen to the barbecue—faithfully copied in flowered blue challis (wool and rayon). $49.75.

Authentic copies of fashions from "Gone With the Wind"

As a prelude to the famous picture opening this weekend, get a close-up view of the bewitching dresses worn by Scarlett O'Hara and other characters in the film! "But—are these dresses wearable?" Decidedly! Tight-fitting bodices with an off-shoulder line or a "covered-up" look, full skirts that may be worn with or without hoops or crinolines, fashions bound to influence spring and summer style trends, now first and ONLY at Jelleff's in Washington!

From $39.75 to $75

Second Floor Dress Shops

Rooms with charm

are rooms built around the beauty of Catlin lighting fixtures. Made to order, if you like!

ELECTRIC FIXTURES catlins
1304 NEW YORK AVE. N.W. NA. 6000
• Since 1893 •

Beware Coughs from common colds That Hang On

Creomulsion relieves promptly because it goes right to the seat of the trouble to loosen germ laden phlegm, increase secretion and aid nature to soothe and heal raw, tender, inflamed bronchial mucous membranes. No matter how many medicines you have tried, tell your druggist to sell you a bottle of Creomulsion with the understanding that you are to like the way it quickly allays the cough or you are to have your money back.

CREOMULSION for Coughs, Chest Colds, Bronchitis

Social Register Hears Miss Morgan Urge Help for French Refugees

400 Turn Out for Luncheon at Which Only 300 Were Expected; Sentiment of World War Days Recreated by Plea For Peasants

By Hope Ridings Miller.

A PLEA FOR PERSONAL, rather than political, aid to "our friends across the sea" was voiced yesterday by Miss Anne Morgan, philanthropist, at a luncheon sponsored by the Washington Committee of the American Friends of France yesterday at the Raleigh Hotel.

Pointing out the acute need of French citizens who have been evacuated from the Aisne, Ardennes and Haute Vienne sections, Miss Morgan outlined the work now being done by the organization of which she is founder and president. She described briefly the plight of peasant families who have been forced to leave their homes on a day's notice, and she emphasized that "It's a completely dislocated civilian population that is our concern. We must see that these people are fed, housed and clothed until France is in a position to look after them herself," she continued.

HOPE R. MILLER

In this connection, she emphasized that her American Friends of France organization already has launched its work and needs only the help of its branches in this country to keep it going and to help alleviate the untold miseries of the French people who have left their homes. "It is the peasant of France who is my hero," she went on. "He and his families represent, after all, the finest aristocrats in the world."

In a short interview before the luncheon Miss Morgan said that "while nobody knows anything about this war of nerves, it is in no sense a phony war. The French people need, and must have, our sympathy and understanding translated into very concrete contributions." She stressed also that the present conflict has brought about a unity of the French and British nations that is an inspiration within itself.

Robert Woods Bliss Makes Introduction

Miss Morgan was introduced following luncheon by Robert Woods Bliss, who in the grim days of the last war was attached to the American Embassy in France. After her speech, the French Ambassador, Count de Saint Quentin, took the floor to speak briefly in praise of Miss Morgan whom he described as "THE American Friend of France," and to express his gratitude to the organization that is working for the welfare of France on both sides of the Atlantic.

Mrs. Arthur Woods, a niece of Miss Morgan and the chairman of Washington's Committee of American Friends of France, was in charge of the program. She introduced Mr. Bliss and, following the three speeches, closed the meeting.

Among those seated at the speakers' table were Representative Sol Bloom, chairman of the House Committee on Foreign Affairs; Representative Edith Nourse Rogers, a member of the same Congressional committee; Corcoran Thom, jr., treasurer of the Washington Committee of American Friends of France, and several others.

French Peasant Menu Is Served

The Pall Mall Room at the Raleigh was the scene of the event, which was planned for 300 persons and drew a crowd of almost 400, including scores of social notables. Red and white checked tablecloths and a typical French peasant menu were features of the luncheon, which was accented by lively tunes from an orchestra that played such familiar numbers as "Mademoiselle from Armentiere," "Ca c'est Paris," "Madelon," and several others that brought back memories of World War days.

A wave of enthusiasm to help fighting democracies in general, and France in particular, rippled through the crowded room as the luncheon began, and later manifested itself in bursts of applause that punctuated Miss Morgan's talk. Many in the gathering recalled in whispered comments that similar meetings were the order of the day in the last war when Miss Morgan's Committee of Civilians for the French Wounded was working at top speed, and afterward, when her Committee for Devastataed France began its work. Her present organization is an outgrowth of the second committee that she founded.

Returning to France Next Month

Feted at dinner at the French Embassy last evening, Miss Morgan left afterward for New York. She plans to visit a number of committee branches in the East and in the Middle West before she returns to France the latter part of next month. "I must get back as soon as possible," she said. "There's so much to be done before the spring drives start."

The daughter of the late J. Pierpont Morgan and a sister of the second J. Pierpont Morgan, Miss Morgan is one of the wealthiest women in the United States. She has given freely of her time and fortune to charity and philanthropy. A handsome figure yesterday in a frock of simply-cut black satin, set off with a silver fox neckpiece and a black velvet beret, she spoke to a group that represented an impressive cross-section of Washington society. As would be expected at a midday gathering in the Nation's Capital, women outnumbered the men 5 to 1, thus giving the assembly an additional French flavor.

Committee Members There Full Force

While the luncheon was in no sense planned as a fashion show, fashion notes could have been made all over the place. Mrs. Woods herself was trimly turned out in a brown quilted velour suit, set off with a small, mink trimmed hat. Wearing a black Persian lamb turban with a matching coat was Mrs. R. H. Dunlap, vice chairman of the Washington committee, who spends every summer in her chateau a few miles from Paris and is particularly interested in helping the needy in her own little French village.

All in black also was Mrs. Charles Carroll Glover, jr., a member of the group's executive committee. Mrs. Shaw Parker, secretary of the committee, was an especially busy person yesterday, as dozens more persons than were expected arrived and expected to be seated. Other members of the executive committee whom I saw there were Mrs. Lawrence Baker, Mme. Blanche Bimont, Mrs. William Hard, Mrs. Charles B. Henderson, Mrs. Jouett Shouse, David Edward Finley, Frederick Brooke and Mrs. Walter Lippmann, who arrived with her husband.

Many Notables Seen in Crowd

Members of the French Embassy were generously sprinkled through the crowd. Mme. Lombard, wife of the French Military Attache, was among those arriving early. Jacques Truelle, French Minister-Counselor, was there, as were Mme. Benech, Jacques Dumanine and a number of others.

Miss Patricia Prochnik, who stood at the door, took tickets and generally helped guests to find their places, was one of the busiest persons at the luncheon. Mrs. Harlan Fiske Stone, Mrs. Owen J. Roberts and Miss Mabel T. Boardman were seen in the throng, as were Mrs. Cary T. Grayson, Mrs. Emlen K. Davies, Mrs. D. Buchanan Merryman, Maj. Gen. and Mrs. William Crozier, Dr. and Mrs. Stanley K. Hornbeck, Mrs. Emory Land, Mrs. Edward R. Finkenstaedt, Mrs. Kent Legare, Mrs. Chauncey Parker, j., Mrs. Jasper DuBose and Mrs. Hugh D. Auchincloss.

Still others there were Mrs. Adolph C. Miller, Jouett Shouse, Mrs. Truxtun Beale, Mrs. Patrick Hurley, Mrs. Ridley McLean, the Misses Mary and Josephine Patten, Mrs. Armistead Peter, Mrs. McCeney Werlich, Miss Margaret Fraser, Mrs. Wayne Chatfield-Taylor, Mrs. Nathan Wyeth, Miss Anne Squier, and so on through the social register.

"Friends of France"

Post Staff Photo

Miss Anne Morgan (left), founder of the American Friends of France, Inc., chatting with Mrs. R. H. Dunlap and Mrs. Arthur Woods, vice chairman and chairman, respectively, of the Washington committee of the organization, before luncheon at the Hotel Raleigh

Mrs. Jackson Entertains Party At Mrs. Townsend's Musicale

Wife of Attorney General Occupies Presidential Box in the Absence of Mrs. Roosevelt, Acting as Hostess for Her

Mrs. Robert H. Jackson, wife of the Attorney General, occupied the Presidential box at Mrs. Lawrence Townsend's morning musicale yesterday at the Mayflower in the absence of Mrs. Roosevelt. Acting as hostess for the First Lady, Mrs. Jackson had as her guests Senora de Castilo Najera, wife of the Mexican Ambassador; Senora de Cabero, wife of the Chilean Ambassador, Senora de Cardenas, wife of the Spanish Ambassador, and Mrs. Henry A. Wallace.

The Minister of the Union of South Africa and Mrs. Ralph William Close and the Minister of Yugoslavia and Mme. Fotitch were guests at Mrs. Townsend's luncheon yesterday in compliment to Miss Jean Tennyson, soprano, Miss Orrea Pernel, violinist, and Felix Salmond, violin-cellist.

Guests from the British Embassy included the Commercial Counselor and Lady Chalkley; Christopher Bramwell, First Secretary, and Mr. and Mrs. Leander McCormick-Goodhart. The First Secretary of the Yugoslav Legation, Rastko Petrovich, was in the diplomatic group.

Others present included Lady Leslie, Mrs. Lewis Emery, jr., Mrs. George C. Thorpe, Dr. and Mrs. James A. Lyon, Mrs. Rushmore Patterson, Miss Irene Boyle, Miss Yola Wankowicz, Rafael Lepkowski, formerly of the Polish Embassy staff; Robert Coe, Dennis Smith, Arthur Willmore, Arpad Sandor, Brooks Smith and Ralph Berkowitz.

Another luncheon party was that given by Mrs. Walter Tuckerman who entertained in honor of Mrs. Alexander Gordon and Mrs. Tunstall Smith, both of Baltimore. Ranking guest at the luncheon was Mme. Naoumoff, wife of the Bulgarian Minister. Others there were Mrs. Charles McNary, Mrs. Breckenridge Long, Mrs. Curzon-Howe and her mother, Mrs. Allen McKenzie, who is here from London; Mrs. Alfred Parrish, of London, who is the house guest of Mrs. Hennen Jennings; Mrs. Sydney Cloman, Mrs. Charles Vom Rath, Mrs. Breckenridge Hayne, Mrs. Ralph Worthington and Mrs. Lydia Loring.

Senator Tydings And Wife Tender Davieses a Dinner

Senator and Mrs. Millard Tydings entertained at a dinner last night at the Sulgrave Club in honor of Mrs. Tydings' father, the former Ambassador to Belgium, Joseph Davies, and Mrs. Davies. Mr. Davies is now Special Assistant to the Secretary of State.

This is the second large party the Tydings have given at the Sulgrave this month. On January 2 they entertained at a brilliant ball in honor of Ellen Bruce, daughter of Mr. and Mrs. James Bruce, of Baltimore, and Miss Patricia Prochnik, debutante daughters of the former Austrian Minister and Mme. Prochnik.

Mrs. Davies, who, with Mr. Davies, has recently leased the Schoellkopf home at 2700 Macomb street, will entertain at a luncheon today for members of the Women's National Press Club.

Barbara Hoyt Plights Troth

Mr. and Mrs. Edwin Chase Hoyt, of Brentwood, Long Island, have announced the engagement of their daughter, Miss Barbara Hoyt, to Isaac Newton Phelps Stokes II, son of the Rev. and Mrs. Anson Phelps Stokes, of Lenox, Mass., and formerly of this city.

Miss Hoyt is a granddaughter of the late Mr. and Mrs. Amedes Depau Moran and the late Mr. and Mrs. William Sprague Hoyt. She is a great-granddaughter of Chief Justice Salmon P. Chase. Miss Hoyt is a sister of Mrs. George St. John, jr., of Wallingford, Conn., and of Miss Rosalie Hoyt and Edwin C. Hoyt, jr. She attended Black Mountain College, N. C., and has studied art in Europe and New York.

Mr. Stokes, after attending St. Paul's School, Concord, N. H., graduated from Yale in 1929. He was formerly on the legal staff of the Securities Exchange Commission here and is now a member of the law firm of Debevoise, Stevenson, Plimpton and Page in New York City. His father, former secretary of Yale University, retired recently as a canon of Washington Cathedral, continuing as a member of the Cathedral Chapter. Mr. Stokes is a brother of Mr. John Davis Hatch, jr., of New Haven, Conn., and the Rev. Anson Phelps Stokes, jr., of Columbus, Ohio.

The wedding will take place in February at Thomasville, Ga., the winter residence of Mr. and Mrs. Hoyt.

Bennett C. Clarks Give a Luncheon For Film Players

Because Senator Borah's funeral services were being held yesterday in the Senate Chamber, Senator and Mrs. Bennett Champ Clark canceled the luncheon they had planned to give yesterday on Capitol Hill in honor of some of the players in the film, "Abe Lincoln in Illinois."

Instead of having a large luncheon, which was to have included among the guests several Senators and Representatives, Mrs. Clark gathered in a few women friends for a small luncheon at the Mayflower.

Miss Ruth Gordon, who plays the part of Mary Todd in the motion picture, was honor guest. Others in the company were Mrs. Stanley Reed, Mrs. Henry Morgenthau, jr., Mrs. Hiram Johnson, Mrs. Burton K. Wheeler, Mrs. Millard Tydings and Mrs. Cabot Lodge.

Mrs. Lee Butler Arranges Program

Under the direction of Mrs. Lee D. Butler, wives of members of the Washington Automotive Trade Association will be hostesses to the women here with their husbands for the annual convention of the National Automobile Dealers Association.

The convention will be in session at the Mayflower Hotel through Thursday.

The local committee plans to take the visitors on a sight-seeing trip, entertain them at luncheons and teas, and Wednesday night will take their guests on a theater party.

The hostess committee includes Mrs. Butler, chairman, Mrs. Oscar Coolican, Mrs. Dyke Cullum, Mrs. Walter B. Guy, Mrs. Fred L. Haller, Mrs. L. S. Jullien, Mrs. Whitney Leary, Mrs. Robert L. Lewis, Mrs. Paul B. Lum, Mrs. R. J. Murphy, Mrs. J. M. Sanders, Mrs. Joseph B. True and Mrs. Stanley H. Horner, honorary chairman.

Mrs. Butler is the wife of the newly elected president of the Washington Automotive Trade Association, who will be cochairman at the convention.

Miss Perkins Is Chairman Of Cooperating Committee

Mayflower Party to Honor Three Who Will Present Unions' Birthday Cake To President; Miss Helm Is Chairman

The Secretary of Labor, Miss Frances Perkins, is honorary chairman of the Women's Cooperating Committee for the reception to be given at the Mayflower Hotel, North Room, tomorrow night, at 8:30 o'clock. The affair will honor three young ladies, Miss Elinore Myrup, Miss Marilou Winter and Miss Elsie Schmidt, who will present a giant birthday cake to President Roosevelt earlier that day on behalf of the labor unions cooperating in the 1940 fund-raising drive to fight infantile paralysis.

Another honorary chairman is Mrs. John Allan Dougherty and the chairman is Miss Mae Helm, of the Department of Justice. Members of the cooperating committee include Mrs. Mary Norton, Miss Mary Anderson, Mrs. Jewell W. Swofford, Mrs. Florence Kerr, Mrs. Thomas Parran, Mrs. David Cushman Coyle, Mrs. Mildred Hoyle Core, Miss Mary Howry, Miss Katherine C. Blackburn, Mrs. Charles Lamson, Mrs. Frank Morrison, Mrs. Allan Sherman, Mrs. Robert Ramspeck, Miss Mary Lyddane, Mrs. Chester M. Wright, Mrs. Scott Lucas, Miss Katherine Lenroot and Mrs. Emil Hurja.

The birthday cake, with 58 candles on it, will be on display at the reception by courtesy of the President. There will be music, special entertainment and refreshments. The assisting committee of young ladies includes Mrs. John Dick, Miss Mija Brejska, Miss Molly Stonestreet, Miss Ann Sperry, Miss Louisa Popham, Miss Rosalind Buchanan, Miss Virginia Pennington and Miss Betty Carney.

Embassies in Mexico Fete Miss Dita Davis

According to word received here by her mother, Miss Dita Davis, debutante daughter of Col. and Mrs. Robert Davis, who recently arrived in Mexico City to be a guest at the Ecuadorean Legation, has been feted at a continual round of parties.

Shortly after her arrival by plane a few days ago the whirl began. To date she has been honored by dinners at the Bolivian Embassy, the Ecuadorean Legation and the Argentine Embassy. On Sunday she attended her first bull fight.

Mrs. E. F. Prichard To Visit Mrs. Hunt

Mrs. Edward F. Pritchard will arrive on the week-end of February 3 from Paris, Ky., to be the guest of Mr. and Mrs. Wrisley G. Hunt for several days. The Hunts have taken the Admiral Hooper home here for the season.

Mrs. Prichard is the mother of Edward F. Prichard, jr., who is secretary to Justice Felix Frankfurter. During her stay here the Kentucky visitor will be widely feted. On Sunday afternoon, February 5, Mr. and Mrs. Hunt will entertain at a large cocktail party at the Army and Navy Club for their house guest.

The following day Mrs. Hunt will entertain at a luncheon at the Mayflower after Mrs. Townsend's final Monday morning musicale. That evening Col. and Mrs. Glen Jenks will give a theater party at the National for Mrs. Prichard. Mrs. Jenks' mother, Mrs. Thomas Davies Lane, is spending the winter in Palm Beach, Fla.

Mrs. Henry Grady To Be Honor Guest

Mrs. Henry F. Grady, wife of the Assistant Secretary of State, will be guest of honor at a "Spanish luncheon," to be given by Mrs. Francis Cabell Brown on February 14.

Mrs. Grady and Miss Minnie Mae Fleming will entertain at a joint luncheon on Friday, February 2, at the Shoreham Hotel. They will be hostesses at a tea on February 8 in Mrs. Grady's apartment at The Highlands.

About The Town

With Dudley Harmon

Alice Robert Invites Her Friends and Their Parents to Her First Birthday Bawl

ALICE BIRNEY ROBERT, daughter of that ardent Democrat, "Chip" Robert, who is secretary of the National Committee, and Mrs. Robert, was appropriately born on the President's birthday, January 30. She has issued amusing invitations to her first "birthday bawl," to celebrate her arriving at one year of age. The party will be at the home of her doting grandmother, Mrs. Harold Walker, at her new house, 2110 LeRoy place.

"Bring your nurse," reads the invitation, which is illustrated by Mother Robert with a picture of a baby bawling; "live prizes will be given. Your mama and papa are asked; there's going to be a party for them, too, that'll last until about 6:30."

The guests are asked to pay a dollar to attend, all of which will go to the Warm Springs Foundation.

It's a dull winter when "Evie" Robert doesn't think up ideas for parties which would have Elsa Maxwell gnawing her nails in envy. Still remembered, of course, is the one she gave for her horse, John the Baptist, several years ago. Another famous Robert entertainment was the stunt evening for the benefit of the Tail Waggers' Club which had every amateur actor and actress in Washington striding the boards while their friends looked on.

SEVERAL FROM THE cast of the movie "Abe Lincoln in Illinois" arrived at the White House for supper on Sunday evening trembling with awe at the idea of the President as host, but came away convinced that informality can be achieved more easily in the Executive Mansion than anywhere else. The President was in rare form, talked of Lincoln and Carl Sandburg's biography of him all through dinner, and, though he usually leaves his guests to work, stayed with them until they left just before midnight.

Scrambled eggs and sausages were the piece de resistance, but on this occasion Mrs. Roosevelt left their concoction to the chief, instead of whipping them up herself. After the movie she took the guests to the Lincoln Room, first making sure that no Roosevelt houseguest was asleep in it. During the showing of the film, Raymond Massey sat on the President's right and Director Cromwell at his left.

MOVIES are among the Chief Executive's favorite diversions, and he certainly had his fill on Sunday. Early in the afternoon the hosts and another assortment of guests had seen Julien Bryan's reels of the siege of Warsaw, which he showed that night at the Town Hall meeting. Mr. Bryan was among the luncheon guests. The others—none of whom left until almost 5:30—included the Governor of Puerto Rico and Mrs. Leahy, Bishop Atwood, the John Cutlers, of Dedham, Mass.—she is the mother of last year's debutante, Eleanor Roosevelt; the Harlan Millers and several others.

On departing, one of the guests said to the First Lady:

"Only an invitation from the White House could have gotten me away from home today, as my little daughter is celebrating a birthday and my son is sick." Whereupon Mrs. Roosevelt said "I must send them a present," and dashing down the corridor, came back with two books, one for each. She autographed both, and now the little girl thinks it was the best birthday she ever had.

THE COUNTRY'S only married-magazine-editing team will visit Washington this week-end. Beatrice and Bruce Gould, coeditors of a nationally known publication, first met at the University of Iowa and began working together before they were married. One of their plays, "Man's Estate," was produced by the Theater Guild, and another was bought by Ethel Barrymore. The Goulds will be guests of honor at a cocktail party to be given Saturday by Mr. and Mrs. Harlan Miller.

THE MIDDLE OF THE Potomac River resembles old home week these days, as society rushes to skate. Mrs. Dean Acheson, looking about 15 years old in a tweed coat with a red kerchief tied over her dark hair, brought her house guests down for a spin on Sunday. Seen yesterday were Mrs. John Sternhagen, cutting fancy figures; Mrs. Robert W. Wilson, wearing a red sweater with her ski pants; Mrs. Donald Hiss, and dozens of others.

Notes of Society

Representative and Mrs. Paul H. Maloney, of New Orleans, are now established in their apartment at Wardman Park Hotel, having arrived in town early yesterday morning. Representative Maloney, who was here for the opening of Congress, returned to New Orleans in order to bring Mrs. Maloney to Washington, and they plan to remain for the duration of the current session.

Representative and Mrs. Robert L. Doughton have as their guests at the Wardman Park Hotel their son and daughter-in-law, Mr. and Mrs. J. H. Doughton, of Statesville, N. C., who will be here for a short time.

Miss Marjorie Riordan of Elmira, N. Y., arrived here yesterday to visit Mrs. Edward J. Dunn at the Wardman Park Hotel.

Mr. and Mrs. William B. Shearer will entertain at dinner tomorrow evening at their home on Sixteenth street.

Mr. and Mrs. Henry Kaufman, jr., entertained at dinner on Saturday evening at their home on Thirty-sixth street.

Conferences Educating Her, First Lady Says

Consumers, Children, Youth Among Matters Taking Up Her Time

Conferences and still more conferences have kept Mrs. Roosevelt continually involved of late and she added laughingly that she was "certainly becoming educated." What with the Consumers Group meeting over the week-end, sessions of "Children in a Democracy" held last week and some 3,000 youths arriving within a fortnight for the American Youth Congress, the First Lady has had little time to spare.

Mrs. Roosevelt touched on a variety of subjects at her press conference yesterday morning ranging from plans for the President's birthday to a job-hunting son—Franklin Roosevelt, jr. On January 30 there will be a gala double-birthday dinner at the White House in honor of the President, and Ethel duPont Roosevelt, the latter claiming the same birthday anniversary as her distinguished father-in-law.

Franklin, Jr., Is Job-Hunting

Remarking that "differences of opinion" have ensued since Franklin, jr., started job-hunting, Mrs. Roosevelt said her youngest son, who will be graduated from University of Virginia Law School in June, doesn't expect to go to work until the following fall but is looking around. However, Mrs. Roosevelt dismissed the "differences of opinion" with the statement that it was just the usual family discussion.

Sunday evening the President and Mrs. Roosevelt will attend the Command performance of "Life With Father," the proceeds of which will go to the Infantile Paralysis Fund. After the play they will be hosts to members of the cast at a supper party at the White House.

The First Lady will go on the air Sunday with Gene Autry, Western movie hero, who will be in town for the President's Birthday Ball. Mr. Autry will also be the star attraction at the benefit horse show on Thursday and Friday evenings at Fort Myer which the President and Mrs. Roosevelt will attend on Thursday evening.

Full Schedule Lies Ahead

A full schedule lies ahead of the First Lady this week. There will be a luncheon at the White House today, and tomorrow she will entertain members of the Committee of the Cause and Cure of War at a tea. She will attend their banquet that evening. Mrs. Henry A. Morgenthau will be hostess at a luncheon tomorrow in honor of Mrs. Roosevelt. On Thursday Mrs. Roosevelt will have luncheon with the Council of Southern Women and that afternoon will entertain an art appreciation group of university women at tea at the White House.

On Friday there will be a musicale at the White House. The afternoon musicale's guest list has been enlarged to take in a great many in residential society that were dropped from the State reception list this season. Saturday afternoon Mrs. Roosevelt will entertain at a tea for members attending the National Housing Conference.

Irvine Lenroots Greet Friends on Golden Wedding

Former Senator Irvine L. Lenroot, of Wisconsin, and Mrs. Lenroot observed their golden wedding anniversary yesterday.

Justice Lenroot, now on the U. S. Court of Patents Appeal, attended funeral services for Senator Borah, then went to his office, returning home to welcome a few friends.

Mrs. Lenroot, the former Miss Clara Clough, of Superior, Wis., has been almost an invalid for several years, but sat up for a while to receive visitors.

With the Lenroots was their only living child, Miss Katherine F. Lenroot, head of the Children's Bureau in the Labor Department. Another daughter, Mrs. Dorothy Lenroot Bromberg, died five years ago in Los Angeles.

Telephone and telegraph messages, letters, cards and flowers, poured into the Lenroot apartment throughout the day.

Miss Lenroot recalled that it was Senator Borah, with whom Justice Lenroot served for nine years in the Senate, who introduced the legislation for the creation of the Children's Bureau. Miss Lenroot has been in the bureau for 25 years. Justice Lenroot will be 71 on January 31.

Miss Nan Saum, M. M. Haddad, Wed

At an early morning ceremony yesterday, Miss Nan Russell Saum, daughter of Mr. and Mrs. Earl W. Saum, of Alexandria, became the bride of Mitchell M. Haddad. Christ Episcopal Church in Alexandria was the scene of the wedding at which the Very Rev. Noble C. Powell, dean of Washington Cathedral, and the Rev. Edward Randolph Welles, rector of Christ Church, officiated at 8 a. m.

Given in marriage by her father, the bride wore a mulberry wool three-piece suit with a rose turban. She carried a prayer book and a bouquet of gardenias and lilies of the valley. Miss Virginia Saum, her sister, was maid of honor, wearing a tailored aquamarine frock with brown accessories. Her bouquet was of jonquils, roses and sweet peas.

George Haddad, of Willimantic, Conn., was best man for his brother. Following the wedding there was a breakfast at the Penn-Daw Hotel, and later the couple left on a wedding trip to New York. They will go on to Willimantic to visit the bridegroom's mother, Mrs. Sadie M. Haddad. They will return to Alexandria next week.

Special Purchase

EXTRAORDINARY SALE

COMPACTS and PORTMANTEAUX

Beautifully made and detailed

A. Smart compacts beautified with flashing rhinestone or multi-colored ornaments. Gilt, also black or white enamel backgrounds in this group.

$2.35 *each*

B. Lovely pottmanteaux, sophisticated black enamel style, unusual rhinestone or multi-colored jeweled ornaments. Others white or gilt, including raised scrolls or striped designs.

$3.95 *each*

NOVELTIES, FIRST FLOOR

Julius Garfinckel & Co.

F Street at Fourteenth

Official and Diplomatic Washington Out En Masse for Lincoln Movie

Mrs. Roosevelt Shares Box at World Premiere With Secretary and Mrs. Morgenthau; Supper Follows Performance

By Jessie Ash Arndt
The Post Club Editor.

A gathering such as only the Capital can produce greeted the world premiere of "Abe Lincoln in Illinois" last night at RKO-Keith's Theater. Official, diplomatic and social Washington was there en masse and many members of the audience later attended the supper given at the Raleigh Hotel by the Newspaper Women's Club of Washington, which sponsored the premiere performance as a benefit for the bed it maintains in Children's Hospital and for its Fellowship Fund.

Mrs. Roosevelt occupied a center box with the Secretary of the Treasury and Mrs. Henry Morgenthau, jr., Mrs. Granville Emmet, John Sargent, Capt. Hugh B. Waddell and Adrian Dornbush.

In the box next to hers were the stars of the picture, Raymond Massey and Mrs. Massey, Ruth Gordon, who played Mary Todd Lincoln; Mary Howard, who portrayed Ann Rutledge; Robert E. Sherwood, the author, Mrs. Sherwood, and John Cromwell, the director. Nearby were Max Gordon and Harry Goetz, the producers.

As the audience assembled, a group of newspaper women headed by Helene Livingston Kravadze, chairman of the benefit, identified the notables and escorted some of them to the microphone in the lobby where a radio announcer described them in a "play by play" broadcast of the event.

Miss Kravadze was assisted by Miss Katharine Brooks, president of the Newspaper Women's Club; Dudley Harmon, Peter Carter, Margaret Hart, Betty Hynes, Elizabeth Ellicott Poe, Francesca McKenney and Marie McNair, of the club.

Theater and Press Vie in Questions

Another broadcast was given later in the evening as a feature of the supper program. It was a question contest, arranged by Miss Poe who acted as umpire, reading the answers whenever members of the opposing team failed to give them. One team was composed of a group from the theater, and the other of members or associate members of the Newspaper Women's Club. From the club were: Miss Brooks, Mrs. Nicholas Longworth, honorary chairman of the benefit; Mrs. Robert Low Bacon, Mrs. Bennett Champ Clark, Betty Hynes and Representative Jessie Sumner. Representing the theater were Mr. Sherwood, Mr. Cromwell, Jay Carmody, dramatic critic of The Star, Miss Howard, Miss Gordon and Mr. Goetz.

The first question, was designed to test the theater team's general knowledge of Lincoln's time. "Name six other famous men born in 1809," said the announcer while Miss Poe waited in readiness to supply the names if the answer failed.

Another question called for the names of members of Congress or those connected with former members whose birthdays fell on February 12, the date of Lincoln's. The answer was, "Mrs. Longworth, wife of the one-time Speaker of the House; James Seccombe, of Ohio, and Thomas R. Ball, of Connecticut.

Small tables were arranged around the ballroom, where guests were seated for the supper, leaving space for dancing in the center. A Virginia reel was organized as a feature in keeping with the spirit of the occasion.

Secretary Hull Attends Show

Among those who attended the theater performance were the Secretary of State and Mrs. Cordell Hull, the new Attorney General and Mrs. Robert H. Jackson, who sat in the balcony and later were among the guests at the supper; the Secretary of Agriculture and Mrs. Henry A. Wallace, who also attended the supper; the British Ambassador, Lord Lothian; the Minister of Finland, Hilmar J. Procope; Associate Justice and Mrs. Owen J. Roberts; Associate Justice and Mrs. Stanley F. Reed and Associate Justice and Mrs. Hugo Black, who were also among the supper guests.

Others who attended both the theater and supper were the Mexican Ambassador and Senora Castillo Najera, the Chilean Ambassador and Senora Cabero; the Italian Ambassador and Princess Colonna, the Minister of the Union of South Africa and Mrs. Ralph Close, the Bulgarian Minister and Mme. Naoumoff, the Minister of Guatemala and Senora Recinos, the Dominican Minister and Mme. Pastoriza, the Soviet Ambassador and Mme. Oumansky, the Portuguese Minister and Mme. Vianchi, the Irish Minister and Mrs. Brennan, the Norwegian Minister and Mme. Morgenstierne, the Swedish Minister and Mme. Bostrom, the Danish Minister and Mme. de Kauffmann, the Swiss Minister and Mme. Bruggmann, the Minister of Latvia and Mme. Bilmanis, the Minister of Lithuania and Mme. Zadekis, and Mme. Iremescu, wife of the Rumanian Minister.

Among others were Mrs. Edwin T. Meredith, wife of the former Secretary of Agriculture, who entertained a party of guests including the former Minister of Czecho-Slovakia and Mme. Hurban Edwin T. Meredith, jr., and Miss Mary Patten; Mr. and Mrs. Robert Woods Bliss, Mrs. Joseph Leiter, Mrs. Jacob Leander Loose and a party of guests; Bishop and Mrs. James E. Freeman, Mr. and Mrs. George Garrett, Mrs. William N. Doak, Mr. and Mrs. Felix Morley, Mrs. Evalyn Walsh McLean, Mrs. Arthur Vandenburg, Representative and Mrs. Hamilton Fish, Representative and Mrs. Sol Bloom, Mrs. Harry New, Mrs. Corcoran Eustis, Mr. and Mrs. Emil Hurja, Mr. and Mrs. Bruce Kremer, Mr. and Mrs. William P. McCracken.

Mrs. Clarence Norton Goodwin, one of the associate members of the club, entertained a group at dinner at her home, which formed a "Dutch treat" theater party and later was entertained by her at the supper at the Raleigh. Her guests included: Mrs. Cary Grayson, Mrs. Thurman Arnold, Mrs. Wayne Chatfield-Taylor, Mrs. Edwin Watson, Mrs. Patrick Hurley, Mrs. Rushmore Patterson, Mrs. Claude Hamilton, jr., Mrs. James M. Slattery, Lady Leslie and Mrs. Eldon King.

Mr. and Mrs. Paul V. McNutt were guests of Mrs. Lewis Emery, jr., at the play and at a supper party and later in her apartment at the Mayflower. Her other guests included Mrs. Randall H. Hagner, Mrs. Effingham L. Townsend, Mrs. Ralph Worthington, Mrs. Mae Hamilton, Mr. Ralph J. Totten, Mr. Ralph Snowden Hill, Mr. Richard Flornoy, Mr. Edwin Flather and Capt. Fred Roy.

Party Honors Dr. Morriss

Dr. Margaret Morriss, president of Pembroke College, Brown University, and president of the American Association of University Women, was a guest of honor at an A. A. U. W. tea yesterday with foreign delegates here for the Conference on the Cause and Cure of War. The affair was given at the clubhouse, 1634 I street, by the international relations committee, or which Mrs. John Donaldson i chairman.

Mrs. Harvey W. Wiley received with Mrs. Donaldson and Mrs. William C. Van Vleck, the club president. Mrs. Van Vleck presented the foreign guests and Dr. Morriss and Miss Mary Dingman, chairman of the peace and disarmament committee of the Women's International Organization at Geneva, both of whom spoke briefly.

Miss Dingman, just back in America after 22 years away, said it was difficult to become integrated in American life, again. She declared the world was perishing from a lack of sense of world citizenship—the feeling of belonging to a world community.

Dr. Morriss called on such organizations as hers to provide leadership in solving some of the world problems.

Among the foreign guests were Mme. Kamaladevi, of India; Miss Ophelia Mendosa, of Honduras; Mrs. Ammu Swaminadham, of India; Miss Carine Wilson and Mrs. Winifred Kydd, both of Canada. Mme. Naoumoff, wife of the Bulgarian Minister, also was among the more than 100 guests present.

Films Will Be Shown At Presbyterian Home

The guests of the Presbyterian Home for the Aged, 1818 Newton street, will be entertained at 2:15 this afternoon, with motion pictures of Goodwill Industries at work, explained by Mrs. Miller Hickerson, promotion supervisor of the industries, and shown by Jack Atkinson.

The study group of the Women's Guild of Gunton-Temple Memorial Church will be the host on the occasion.

Softer, Prettier Skin is hidden beneath the dull, darkened outer layer of your complexion. Flake off this surface skin by using

Mercolized Wax Cream A Skin Bleach and Beautifier

Buy a jar at any Cosmetic Counter. Adv.

Final Reductions
DRESSES
DAYTIME and EVENING fashions in crepes, chiffons, wools and silks. Pastels, prints, blacks and dark shades.
$5 $10 $15
Formerly 10.95 to 39.95
Jean Matou

Official Washington Attends Film Premiere for Charity

Underwood & Underwood — Post Staff Photo

Among those attending the premier showing of "Abe Lincoln in Illinois," last night were (top) Princess Colonna, wife of the Italian Ambassador, arriving with Lord Lothian, British Ambassador. Lower (left)—Mrs. Patrick Hurley, wife of the former Secretary of War. Right—Secretary of Agriculture Wallace and Mrs. Henry A. Wallace

U. Va. Glee Club To Give Concert At Gunston Hall

The annual concert by the University of Virginia Glee Club, sponsored by the Gunston Hall library committee, will be presented in the school auditorium February 2 at 8:30. Dancing will follow the concert.

Mrs. John Donnally, president of the Gunston Hall Alumnae Association, will be assisted in arrangements for the affair by Mrs. Bayne Robertson, Mrs. James Glennon, Mrs. William Sweet, Mrs. B. H. Lingo and the Misses Betty Oarney, Letitia Knox, Mary B. Betts, Thomas Bradley, Betty Burton and Lila Harrison.

Proceeds of the concert will be used for the library and other projects of the alumnae association. The library was established in honor of Mr. and Mrs. Beverley Randolph Mason, founders of the school. The principals are Miss Gildersleeve and Miss Mary B. Kerr.

8 and 40 Chief Fetes Conferees

Eight and Forty's national president, Mrs. Ellen Louise Warren, of D. C. Salon, had with her last week leaders of national note who were in Washington to attend the White House Conference on Children in a Democracy. They were Miss Emma C. Puschner, of Indianapolis, national child welfare director for the American Legion, a member of the planning committee; Mrs. A. H. Hoffman, of Des Moines, Iowa, national child welfare chairman for the American Legion Auxiliary, and Mrs. Grace Friedman, of Detroit, Eight and Forty's national director of child welfare, whose special assignment is juvenile tuberculosis prevention.

They attended the White House reception Friday night, the general session in the east room of the White House, concluding with President Roosevelt's address over a Nation-wide network, and the three sessions in the Departmental Auditorium.

These women will have important roles in the American Legion's Area "B" Child Welfare Conference to be held in the John Marshall Hotel in Richmond, February 5 and 6. Directing will be Miss Puschner; presiding, Levin Nock Davis, of Virginia, and assisting, Mrs. C. M. Dillon, of Delaware. Mrs. Warren will address the conference Monday afternoon on general activities of Eight and Forty; Mrs. Grace Friedman will lead the discussion on "Meeting Some Special Child Welfare Needs," and on Tuesday afternoon the legion and the auxiliary will hold separate sessions with Ed Morgenstern, of Kansas, presiding over the legion session and Mrs. A. H. Hoffman, of Iowa, presiding over the auxiliary session.

Shoppers to See Satire Of Dies Committee

Charcoal drawings satirizing the Dies Committee, drawn by Bennett Buck, of New York, will be shown at the membership meeting of the Washington League of Women Shoppers at 4:45 p. m. today at the Y. W. C. A. James M. Burns, acting special assistant to Representative Abe Murdock, of Utah, member of the Congressional committee investigating the National Labor Relations Board, will be the principal speaker.

U. S. Must Prevent 'Munich' In East, Says Mrs. Van Zandt

District Federation of Women's Clubs Hears Proposal America Ask Concessions for New Japanese Treaty

There must be no Far Eastern Munich, Mrs. Lydia Van Hagan Van Zandt told members of the District Federation of Women's Clubs yesterday. "The United States can prevent this," she said, "by demanding concessions from Japan in exchange for a new trade treaty and by maintaining her historic policy of the Open Door and the Integrity of China."

"If the Japanese set up a puppet government under Wang Ching-wei, to replace that if Chiang Kai-shek, as they have threatened to do, the Open Door in China will have a sign 'Japanese only admitted,' just as it has in Manchukuo," she asserted.

Mrs. Van Zandt was the guest speaker for the international relations committee of the District Federation of Women's Clubs following their luncheon at 2400 Sixteenth street.

"Historically the Open Door Policy and the Integrity of China have been the two basic principles of our foreign policy in the Far East," said Mrs. Van Zandt. "Are they fundamental to American interests? Will they contribute to world peace and order?"

To clarify these questions she traced the history of the United States foreign policy from the first trade treaties with China and Japan down to our abrogation of the American-Japanese treaty of commerce and navigation which will become effective on Friday.

Tells of Travel In Manchukuo

Illustrating some of the results of the United States policy of nonrecognition of Manchukuo, Mrs. Van Zandt told some of her experiences while traveling there. "I found our Consul General in Mukden in a very anomalous position. He is accredited to the Chinese government, but the Japanese puppet officials hold all the government positions. This situation and Japanese monopolies make it impossible for American firms to do any business. The great Standard Oil properties are standing idle."

While living in the Philippine Islands Mrs. Van Zandt wrote a number of articles on the question of Philippine independence and on the Japanese economic penetration of the southern islands. Based on studies made at that time she believes if we give the Philippines their independence in 1946 they will soon become a Japanese protectorate.

"They are ours by right of conquest and of purchase," she said. "The Philippines are the only Christian nation in the Orient. We have taught them to believe in individual liberty and freedom and to demand a higher standard of living than any other Oriental. I think they will ask us to stay in the islands if we give them any indication the invitation will be accepted. I believe it is to our own selfish interests to stay. Technology is making nations more and more interdependent each year. We need rubber and tin from the Dutch East Indies and the Malay States. We need our trade with the Far East. As long as we stay in the Philippine Islands and have an adequate fleet and air force our "trade in the Pacific is assured."

Owning Islands Aided Airlines

"Our military experts tell us it will be practically impossible to retain Wake and Guam islands if Japan moves into the Philippines. Owning these islands made it possible for the United States to open the first transpacific airline. If we give up the islands it will probably be necessary to abandon the airline or let the Japanese run it."

At the morning business meeting, presided over by Mrs. Ernest Humphrey Daniel, the federation passed a resolution asking that no change made in the present setup of the Health Department. Presented by Mrs. Ernest William Howard, the resolution recommended a "tribute of commendation to the D. C. Health Department, which has labored faithfully, intelligently and efficiently to perform its appointed task under conditions which would have been discouraging to less courageous individuals."

A motion made by Mrs. Harvey W. Wiley to continue the study of equal rights was passed as was one introduced by Mrs. Lloyd W. Biddle reindorsing cancer control in the District. Mrs. Edgar Briant Meritt, golden jubilee chairman, reported $43 as the proceeds of the marionette show recently sponsored by her committee for the foundation fund.

HOUSEHOLD EFFECTS, ETC.
At Public Auction
AT SLOAN'S
715 13th ST.
Tomorrow at 10 A. M.

Business Club Tea Honors Dr. Maffett

Other Women Here For Conference Are Local Group's Guests

Dr. Minnie L. Maffett, of Dallas, Tex., president of the National Federation of Business and Professional Women's Clubs, and other national officers here for the Conference on the Cause and Cure of War were honored yesterday afternoon at a tea given at the Raleigh Hotel by the local club.

Judge Lucy Somerville Howorth, president of the Washington group, headed the receiving line with Dr. Maffett. Other honor guests were Miss Earlene White, of Washington, honorary president of the National Federation; Mrs. Margaret Hickey, of St. Louis, education chairman; Mrs. Nettie Simms, of Nebraska, international relations chairman; Miss Louise Bache, New York, executive secretary; Miss Winifred Willson, of New York, editor of the Independent Woman.

Miss Aneita Antilotti was chairman of arrangements for the tea. Alternating at the tea table were Miss Nina Kinsella, Mrs. Jean Bennett, Mrs. Ellen S. Woodward, Mrs. Grace B. Stiles, Mrs. Florence S. Kerr, Mrs. Laura Waters, Judge Fay Bentley, Dr. Agnes McNutt, Mrs. Estelle M. Whiting, Miss Mary Anderson, Miss Mae R. Murray, Miss Charl O. Williams, past president of the National Federation; Miss Gwladys Jones, executive secretary of Quota Club International; Miss Criena Mahoney, Miss Emma T. Hahm, and Miss Marjorie F. Webster, president of the Women's City Club.

Among the guests was Helen Hironimus, of the Woman's Institution, of Dallas, who attended with Miss Kinsella, former president of the Washington Club.

Among other guests were Mrs. Mina F. Stewart, of Detroit, who is international relations chairman of the Detroit Business and Professional Women's Club; Mrs. Helen Johnson Jordan, of Mitchell, S. Dak., program chairman of her club; Miss Elizabeth Towne, editor of the Nautilus, Mount Holyoke, Mass.; Mrs. Carrie Havener, manager of one of the largest purebred stock farms in Nebraska and also owner of a serum company; Miss Elmere Scott, of Madison, Wisc., who is in the extension department of the State University.

Among those from the Washington club who attended were Mrs. Marion Britt, national legislative representative; Miss Vera Lundquist, Miss Aurelle Burnside, Mrs. Marie Pierce, Mrs. Caroline Stephen, Miss Jane Hanna, who had charge of the music and hostesses for the affair, and Miss Alice Webster.

Medical Auxiliary Plans Tea Today

The woman's auxiliary to the Medical Society of the District will give a tea today, from 4 to 6, in the library of the Medical Building in honor of Mrs. V. E. Holcombe, of Charleston, W. Va., president-elect of the Woman's Auxiliary to the American Medical Association.

In the receiving line with Mrs. Robert M. Bolton, president of the auxiliary will be Mrs. Holcombe, Mrs. Daniel L. Borden, president-elect of the Woman's Auxiliary to the District Medical Society; Mrs. Wm. Earl Clarke, first vice president; Mrs. A. Clagett Gray, second vice president; Mrs. A. Magruder MacDonald, treasurer; Mrs. Edward M. Pickford, recording secretary; Mrs. Frank J. Eichenlaub, corresponding secretary; Mrs. Gilbert Rude, historian; Mrs. James G. Cummings, parliamentarian.

Mrs. Thomas E. Neill, chairman of the social committee, has announced Mrs. Arthur C. Christie, Mrs. Harry Fowler, Mrs. William C. Gwynn, Mrs. A. Barnes Hooe, Mrs. Oscar B. Hunter, Mrs. Harry H. Kerr, Mrs. William J. Mallory, Mrs. Leon A. Martel, Mrs. Edward L. Morrison, Mrs. J. Lawn Thompson, Mrs. Albert P. Tibbets, Mrs. Charles S. White, will be assisting at the tea table.

Arlington Alumnae Meet

The Washington Chapter of the Arlington Hall Alumnae Association will meet this evening at the home of Mrs. Carson Carlisle, 5011 Thirtieth street north, Arlington, Va.

Junior Mizrachi Women To Hold Supper-Bridge

The Washington chapter of the Junior Mizrachi Women will stage its annual super-bridge at the Hotel Fairfax in the club studio tonight at 6:30.

Mrs. Samuel Ginsburg, chairman, has announced that Mrs. Frances Coran, her co-chairman will donate the prizes for the winner at each of the tables, with Mrs. Jennie Migdal giving the door prize and Mrs. Freda Forman contributing the cakes.

Miss Margaret King will tell fortunes. Proceeds of the affair will be sent to Tel-Aviv, Palestine for the maintenance of the home for the adolescent girl refugees coming from Poland, Germany and Rumania.

BRONCHIAL
COUGHS DUE TO COLDS
To quickly relieve DISTRESS—when a cold affects your upper bronchial tubes—REMEMBER it takes MORE than "just a salve!" You need to rub your chest, throat and back with a warming, soothing *"counter-irritant"* like good old reliable Musterole which penetrates the outer layers of the skin and helps break up local congestion and pain. Its soothing vapors ease breathing. Used by millions for over 30 years! 3 strengths: Regular, Children's (mild) and Extra Strong, 40¢. Hospital Size, $3.00.
MUSTEROLE

Madame Chairman

—*By Suzanne*

Malvina Lindsay Will Address Soroptimist Luncheon Tomorrow

MALVINA LINDSAY, woman's page editor of The Post, and writer of "The Gentler Sex," which appears daily, will be the honor guest and speaker tomorrow at the luncheon meeting of the Soroptimist Club at the Willard Hotel. Elinor Lee, of WJSV, is chairman of the program. The club's new president, Miss Mary Bourke, will preside at the meeting.

DIRECTS GIRL SCOUTS—Miss Eleanore Durrett, who will be the director of the Girl Scouts of the District, has just returned from four years of professional Girl Scouting in the Canal Zone, which included directing of the established camp, Camp Harriet Morrow.

MISS ELEANOR DURRETT

Miss Durrett began her career in Girl Scouting as a volunteer leader of a troop. She took her professional training at Camp Chaparral, in the Redwood forest of California, and at Camp Edith Macey, the national training camp in Westchester County, New York.

She attended Chatham Hall, in Chatham, Va., is a graduate of the Fairmont Teachers College of Fairmont, W. Va., which is her home city, and took special courses at the West Virginia University at Morgantown, Ohio State University and the University of California at Berkeley.

DISCUSS ANTIQUITIES—The Washington branch of the Association for the Preservation of Virginia Antiquities will be addressed by Dr. Oliver J. Hart at its annual meeting Friday afternoon at 3:30 at the Willard Hotel.

Officers will be elected. Mrs. Everard Robinson Todd, the directress, will preside at the meeting. Other officers are Mrs. William O. Owen, Mrs. William Cabell Moore and Mrs. Henry St. George Tucker, vice-directresses; and the Rev. Dr. G. Freeland Peter, for years chancellor of the Washington Cathedral, who is chaplain. While rector of St. James' Church in Richmond, Dr. Peter was on the advisory board of the mother association there.

Chevy Chase P.-T. A. To Meet Tonight

"Constructive Use of Leisure Time" will be the subject of a panel discussion at the meeting of the Parent-Teacher Association of Chevy Chase Elementary School tonight at 8. Mrs. John H. Werner has charge of the program and will introduce the speakers. Lewis R. Barrett, co-ordinator of recreation for the District, and Mrs. Donnell Young, secretary of the National Craft Training Center and chairman of arts and crafts for the District of Columbia Girl Scouts, will speak. "Motion Pictures As One Means of Constructive Use of Leisure Time" will be the subject of a talk by Mrs. E. W. Chapin, president of the Community Film Council. Following the talks an open discussion will be held.

A hobby show for parents and students will be held in the auditorium and a demonstration of wrestling and boxing will be given in the recreation room from 7 to 8 p. m. The program will be opened with several songs by the girls' chorus and will be closed with an informal reception.

Mrs. Steele to Speak

Mrs. Mary Steele, director of professional and service projects of the D. C. Works Projects Administration, will speak at a meeting of the Washington Bryn Mawr Club tomorrow. The meeting will be held at the home of Mrs. Howell Moorhead.

Built With Amplifying Sides "Big Piano" Tone in This Small Piano
'MINIPIANO'
PRICED FROM $240
Droop's • 1300 G

D.C. Precedence List Suggested

Publication of a list showing the rank of American officials, from the President down, was advocated before the Woman's National Democratic Club at its regular Monday luncheon meeting by Stanley Woodward, Assistant Chief, Division of Protocol of the Department of State. Mr. Woodward said such lists are available in some of the world's capitals and seem to solve the problems of place and precedence that often prove troublesome.

"It is my experience," he said, that once such a list is printed there is seldom further discussion of these relatively unimportant matters."

Mr. Woodward declared that while ceremonials and precedence are parts of the work of protocol, nevertheless, they are not its entire function. He decried the fact that because of its interest in ceremonials, many people seemed to believe that the State Department operates a kind of social bureau, for the special purpose of laying down rules of etiquette and social behavior. Protocol, as a whole, he explained, is a kind of code developed over centuries in the cultivation of decent international behavior. Immunities, courtesies and the privileges of foreign diplomatic and consular representatives are other parts of this whole.

The luncheon was presided over by Mrs. D. Tucker Brown, president of the club, and the speaker was introduced by Mrs. O. W. McNeese.

Hadassah Meeting To Be Held Tonight

The January meeting of the Washington Chapter Hadassah will be held tonight at the Jewish Community Center at 8. This will be a joint celebration, with the Business and Professional Group, Junior and Senior Hadassah and the Washington Zionist District taking part in a "Festival of the Trees." Louis E. Spiegler will preside.

Following the singing of Palestinian songs by the choral group, greetings will be given by Mrs. Moe Offenberg, president, Miss Rebecca Rosenblum, president of the business and professional women, and Miss Carolyn Berenter, president of Junior Hadassah. Rabbi Isadore Breslau will speak on "The Spirit of the Holiday," and a talking film "Homeland in the Making" will be shown.

ARNOLD GALLERIES
1300 G St. N. W.
Antique Jewelry, Silver Sheffield, Furniture, Mirrors, Brasses, Art Objects, Wedding Gifts

First Sign of . . .

SPRING

Sheer black with touches of white lingerie—the first claim of Spring, the dress of first importance now. Handsome under your winter coat. Equally handsome later with a big brimmed hat and a pair of silver foxes . . . a dress launched by the "Gown Salon" from a triumphant new collection in sizes 12 to 42 at............ $29.95

Enjoy the prestige and convenience of an Erlebacher 90-day charge account, pay 1/3 monthly at no extra cost!

Erlebacher
1210 F ST. N.W.

80th YEAR

Lansburgh's pays tribute to

SEVENTH, EIGHTH and E STREETS District 7575

THE TRADITIONS OF THE OLD SOUTH

In a Pageant of "Southern Colonial" Inspired by the Magnificent Settings in

GONE WITH THE WIND

Opening Friday, January 26th at Loew's Palace Theater

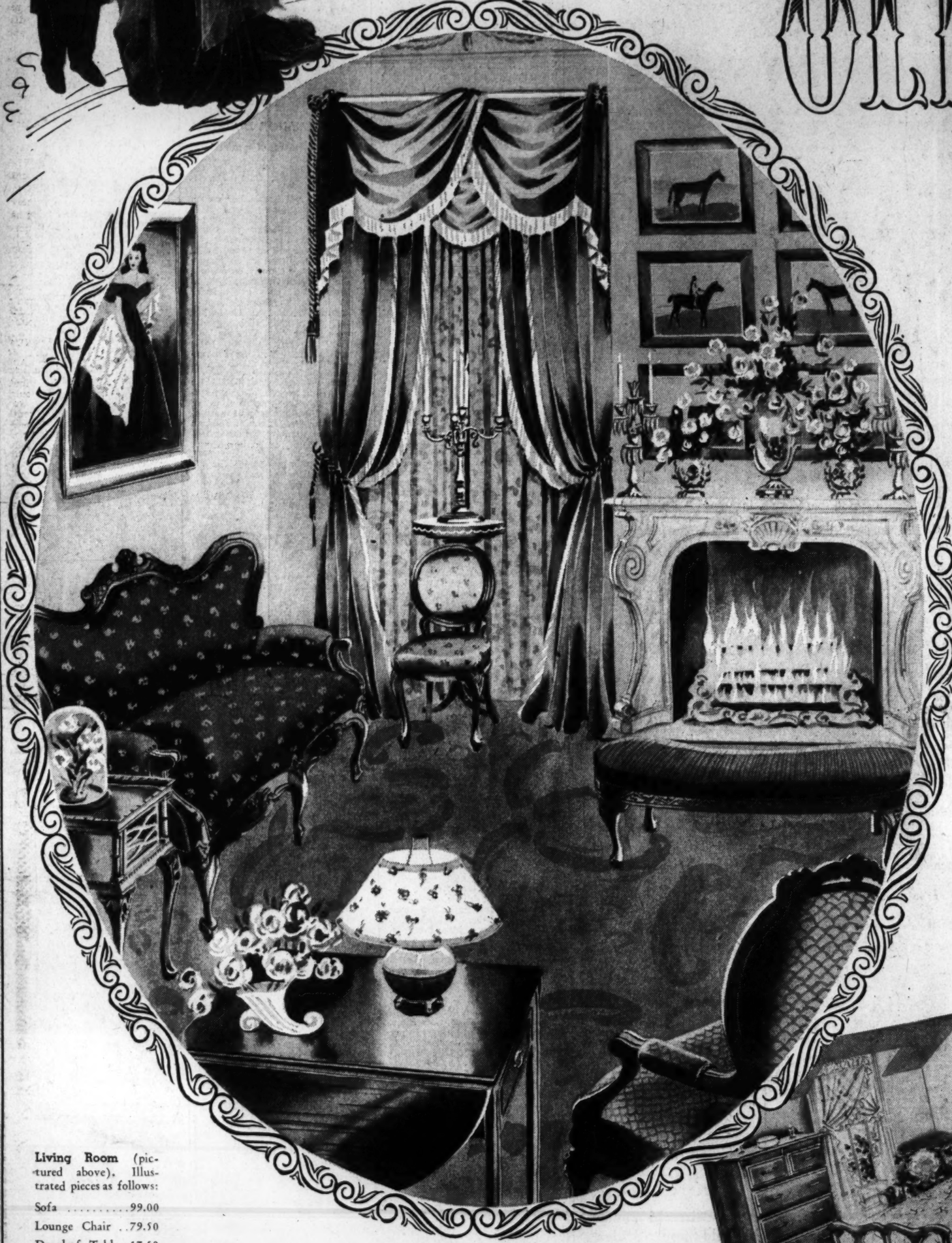

Lansburgh's extends its heartiest congratulations to David O. Selznick and Metro-Goldwyn-Mayer for the Washington premiere of their great picture. Lansburgh's—now in its 80th year—served many a Washington "Scarlett O'Hara" and "Rhett Butler" in a small store. Today it serves other generations of those glamorous belles and beaux in a great building now grown to 84 big departments.

There are many individual displays throughout our entire store in honor of this gala showing. In the same perfection inherent with the original creations, they are practical and interesting for modern service.

Lansburgh's is proud to sponsor the revival of the spirit of the Deep South in our collection of Southern Colonial furniture and harmonizing accessories. This trend of beautiful and "livable" furnishings is inspired by master craftsmen of that elegant age. These adaptations are designed for modern living. Arranged in displays with up-to-date surroundings they demonstrate the reflection of Early American charm into the personality of an active 20th Century home.

P. S. Even the gracious hospitality of the Old South will be revived in the person of Edwards, our veteran doorman. He will extend a welcome to our guests arrayed in a costume of that chivalrous period.

Living Room (pictured above). Illustrated pieces as follows:

Sofa 99.00
Lounge Chair ..79.50
Dropleaf Table, 17.50
Occasional Chair, 44.50

See the Many Beautiful Modern Interpretations of

Home Furnishings

Inspired by "Gone With the Wind"

Modern indirect lamps in early American reproductions . . . draperies authentic in pattern and fabric . . . rugs modern only in wearing service . . . china like as a "twin" to treasured sets in Atlanta homes . . . and other attractive fittings complementary to a livable home.

SEE THE "GONE WITH THE WIND" DISPLAYS IN OUR WINDOWS

Complete interiors inspired by "Gone With the Wind" have been "brought to life" right in our windows. You'll see such a bedroom as a young 1940 Scarlett would delight in. In the dining room the intrinsic good taste of fine furniture for magnificent mansion or apartment house. Elegance and simplicity combined in the drawing room with a result as delightful as the furnishings in Tara.

Suggestions for creating informal atmospheres abound in the intimate library. A guest room that says "welcome" with dignity. Other practical room settings complete this remarkable window series. Be sure to see all 9 of them.

Bedroom (pictured at right). Illustrated pieces:

Bed 29.50
Vanity 29.95
Chest 24.95
Bedroom Chair, ...10.95

Library (pictured at right). Illustrated pieces:

Wing Chair 29.95
End Table 12.95
Rocker 39.95
Desk 49.50
Desk Chair 7.95

Board Hits Penny-Wise School Policy

Reports to Citizens Poor Maintenance Will Force Costly Repairs Later

Stinginess in granting funds for maintenance and construction of school buildings here is resulting in great losses and eventually will force expensive repairs, the Board of Education told a citizens' meeting called last night to discuss the proposed $13,200,000 school budget for 1941.

"It is the judgment of the school officers that deterioration due to neglect in proper maintenance will eventually result in large expenditures to overcome the years of neglect due to lack of sufficient funds," the board said in a statement issued at the annual meeting of representatives of parent-teacher associations, citizens' associations and "other organized citizenry" of Washington.

"Further expansion," the board told 200 persons at Thomson Community Center, Eleventh and L streets northwest, "will add to the neglect."

Teacher Increase Lags

Dr. Frank W. Ballou, superintendent of district schools, declared there has been "some replacement, but we have been obliged to take care of new areas by giving them new schools and that has taken all the money that could be used for land and buildings."

Increases in the number of students since 1926 would justify the employment of 880 more teachers than were in the school system at that time, but only half that many have been employed, he added.

Admitting there is no provision in the bill for instruction of shut-in children, Dr. Ballou said he would be unable to urge restoration of the item to the budget in testimony before Congressional committees because he is permitted by law only to urge funds for projects approved by the Budget Bureau.

The proposed bill, he stated, carries a $20,000 item for development of plans for a new $1,600,000 senior high school at Benning road and Twenty-fourth street northeast.

Western Needs Stressed

Construction of a new building for the Wilson Teachers College has been stymied since the board's $630,000 estimate for the structure was stricken from the bill by the Commissioners.

Need for a new roof at Western High School as well as repairs to the auditorium and lavatories was stressed by H. C. Holdridge, of the Western High School Parent-Teacher Association.

"The roof leaks badly, the auditorium is falling apart and the lavatories wouldn't pass a good sanitary inspection," he said.

"Unless something is done to place the building in good repair, we are going to have to build a new high school."

Dr. Ballou replied that each year the school board was compelled by lack of funds "to pass over thousands and thousands of repair items."

Reduction in the amount of money provided for repair work in the proposed bill, he warned, will force still less attention to the maintenance of existing structures.

The Budget Bureau estimate of $307,000 for fuel, light and oil, he remarked, might compel the board to "do in the coming year exactly what we had to do during the past year and close the schools at night."

He also regretted the Commissioners struck out a $7,500 item for musical instruments.

"We believe the schools should furnish certain instruments just as they furnish books," he explained.

"Of course, every violinist will have a violin and students playing smaller instruments will have their own, but it is certainly impractical to expect students either to own or take care of such things as the larger horns."

Mid-City Citizens

Cooperation in cutting the traffic toll here was asked last night by Capt. Jeremiah A. Sullivan, of the Second Police Precinct, in a plea for observance of pedestrian regulations before the Mid-City Citizens Association.

"Never cross the street on the red light or in the middle of the block," he urged 25 persons attending the meeting in Thomson Community Center.

"We want to get by this year with as few traffic fatalities as possible," he added. "Ask your friends to help us keep down accidents."

The organization went on record approving District government reorganization but stated in a resolution the plan "should have its foundation in the American principle of consent of the governed and that to give effect to this principle the citizenry of the District require and should be granted local and national suffrage."

Resolutions also were adopted favoring regulation of fuel oil prices here by the Board of Commissioners and opposing transformation of Logan Circle, Thirteenth street and Rhode Island avenue northwest, into a playground.

Georgetown Citizen

The Georgetown Citizens Association last night voted in favor of retaining the independent board of tax appeals as it now stands, at its meeting at St. John's Parish Hall.

The association went on record as opposing the replacing of Dr. George W. Ruhland as District Health officer. Other resolutions adopted included the favoring of the creation of a new playground at Twenty-seventh street and Dunbarton avenue northwest, and opposition to the consolidation of No. 5 Truck and Engine Companies.

Motorist Cleared

Carra Giles, Washington motorist, was freed by a jury in Alexandria Corporation Court today on appeal from a police court conviction on a charge of drviing while under the influence of liquor. The jury deliberated five minutes.

Giles was convicted by Judge James Reece Duncan in Police Court last month.

It's Your Turn, Now, Mrs. Dixon

Post Staff Photo

New officers of the women's auxiliary of the District Fire Department were installed last night in the board room of the District Building. Mrs. Albert Lipske, past president, hands over the gavel to Mrs. Thomas Dixon, new president

Helped Draw False Contracts, Says Nolan Aide

Auto Dealer Used Papers to Get Funds, Gallagher Testifies

A former official of the Nolan Motor Co. testified yesterday in District Court that he aided William J. Nolan, head of the firm, in drawing up sales contracts for use in obtaining money from the Munsey Trust Co.

Nolan is charged with criminal conspiracy and obtaining money by false pretenses. John J. Wilson, chief of the criminal division of the U. S. attorney's office, had completed presentation of the Government's case before Justice Daniel W. O'Donoghue in District Court.

James F. Gallagher, secretary of the Nolan firm, said that in August, 1936, he and Nolan obtained manufacturer's numbers from automobiles in the hands of Maryland dealers, because he was afraid the deception would be detected if he used District numbers.

These numbers were used, he said, on papers indicating that the Yellow Cab Co., of Washington, had purchased 10 machines each priced at $846.30, from the Nolan company. Nolan took the fictitious sales contracts to C. H. Pope, then vice president of the Munsey Trust Co., who discounted them and credited $8,436 to Nolan's account, according to Gallagher.

C. B. Ryan, president of the Yellow Cab Co., testified that the signature on the sales contracts was not his and that he had not contracted for the purchase of any cars from Nolan in August, 1936.

Pope, who is now president of the Munsey Trust Co., told the court he concluded the discount arrangement with Nolan without seeking any confirmation from Ryan of the alleged automobile transaction. The bank's relations with Nolan prior to August, 1936, had been uniformly satisfactory, he said.

Nolan will take the stand today. His attorney is Lawrence A. McGee.

High School Pupils To See Air Show At Bolling Field

Under an invitation from the Army Air Corps, students of Washington's senior high schools will visit the aircraft exhibit at Bolling Field tomorrow afternoon.

School authorities said principals would be notified this morning of the invitation, but that no time off from studies would be allowed. The students will go to Bolling at 4 p. m., with transportation between schools and the air field being arranged by each school.

Air Corps officials reported that the constant stream of visitors which has poured into Bolling Field since Saturday continued throughout yesterday. Attaches from the German, Japanese and French embassy were among the day's spectators.

Van Duzer Sees Pittsburgh's Traffic Lights

Director Plans to Study Philadelphia, Chicago Systems

By Howard F. Wentworth

Returning from Pittsburgh, where he conducted an extensive survey of traffic light operations, Traffic Director William A. Van Duzer announced yesterday he would visit Chicago and Philadelphia next week preparatory to submitting recommended changes in the local system to Commissioner Hazen.

Van Duzer was directed to make the studies following a recent series of stories in The Post. The Traffic Advisory Council urged "immediate steps" be taken to improve Washington's signal-light system.

After inspecting Pittsburgh's "central control" method of regulating lights, Van Duzer met with Donald M. McNeil, the city's traffic engineer, to discuss the advisability of adapting such a system to Washington.

More Elasticity in Control

"The 'central control' system," said Van Duzer, "permits the manual operation of lights from a master control board. Signal cycles may be decreased or increased, depending on traffic and weather conditions."

Although convinced the Pittsburgh plan is "splendid," he declined to comment on its possible use here until "I see more progressive systems in Chicago and Philadelphia."

Only 64 of Pittsburgh's 380 signalized intersections are connected with the "central control" board, said Van Duzer. He found that failure of lights at any corner will automatically show up on the control board and the trouble may be corrected with a minimum of delay to traffic.

Cost Here $100,000

The Pittsburgh system was installed in 1929 at a cost of $265,009. It has been unofficially estimated that to add a "central control" unit to Washington's system would cost approximately $100,000. If such a signal method is adopted here, it is planned to install it in the new Municipal Center now under construction on Indiana avenue northwest.

E. D. Merrill, president of the Capital Transit Co., and George Keneipp, manager of the Keystone Automobile Club, accompanied Van Duzer to Pittsburgh.

Burglar Loots Home, Gets Cash, Jewelry

A burglar ransacked the home of Louis Mirman, 1735 Webster street northwest, yesterday and escaped with cash and jewelry valued at $972, he reported to police.

The thief took $200 in bills, $2 from a dime safe, a ring worth $400, a ring set with diamond cluster, valued at $350.

Girl Student Burned Seriously As House Robe Catches Fire

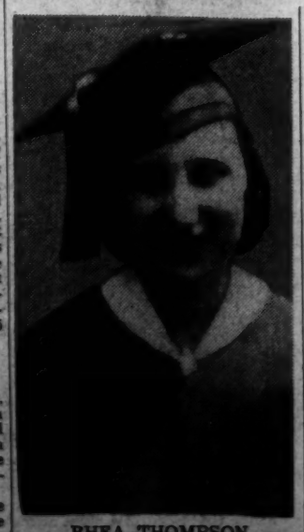

RHEA THOMPSON

Accident Blamed On Gas Heater; Transfusion Given

Miss Rhea Thompson, 19, of Allentown, Pa., a second-year student at Washington Missionary College, Takoma Park, Md., was burned Friday night when her house robe caught fire from a gas heater.

At Washington Sanitarium, Takoma Park, she was said to have suffered third degree burns over the lower part of the body. One blood transfusion was given and another arranged.

According to her roommate, Miss Ethelynne Mayberry, who was absent from their room at the time, Miss Thompson was preparing for bed when the back of the robe was swept into the heater.

George Roth, 69, who lives in the same house, 723 Carroll avenue, Takoma Park, rushed to the room and beat out the flames.

Miss Thompson is the daughter of Mr. and Mrs. William Thompson, of Allentown.

D. C. Judges Criticized on Traffic Cases

Schulte Calls for 'Uniform' Penalties As House Committee Withdraws Bill

Police Court judges were criticized for lack of cooperation with the Police Department yesterday as the House District Committee voted to withdraw from the House calendar a bill to revoke a driver's license as penalty for reckless driving by an uninsured motorist.

Representative Schulte (Democrat), of Indiana, chairman of the subcommittee on traffic, told the committee:

"It's common gossip that if certain judges are on the bench a serious traffic case will go over. There ought to be a uniform punishment, regardless of social position, color or creed."

Schulte said he wanted to pay tribute to Inspector William Holmes, head of the Traffic Bureau, for reducing traffic accidents in Washington.

Representative Vreeland (Republican), of New Jersey, who said he was a former judge, came to the defense of the judges with the statement that the prosecution should have a physician to combat the defense physician's testimony in a drunken driving case.

District day in the House was passed over until February 12 because of the state funeral of Senator Borah.

Corporation Counsel Seal told the committee that an amendment to the District income tax would be presented this week after approval of the Budget Bureau. Besides providing for semiannual payments of the tax, Seal said, it authorizes the Commissioners to obtain an advance from the Secretary of the Treasury to make up any deficit.

The committee discussed means of obtaining larger quarters for the weekly meetings as citizens again packed the hearing room. Chairman Randolph said he would consult House leaders.

Representative D'Alesandro (Democrat), of Maryland, recent addition to the committee, was appointed chairman of the subcommittee on insurance and banking and a member of the subcommittees on public health, public utilities and streets and traffic.

Hunter Heads Subcommittee

Representative Hunter (Democrat), of Ohio, was named acting chairman of the subcommittee on parks and recreation.

Upon motion of Representative Kennedy (Democrat), of Maryland, a bill to transfer the recording of motor vehicle liens from the recorder's office to the department of vehicles and traffic was withdrawn from the House calendar and referred to the reorganization subcommittee.

Representative McGehee (Democrat), of Mississippi, called a meeting of the Judiciary sub-committee for 10 a. m. tomorrow to consider the Commissioners' amendments to the unemployment compensation act and an engineering regulation measure left over from last session.

Airline Opposes Rival's Appeal For Ocean Route

When world conditions return to "normal," competition for air supremacy over the Atlantic will be so keen the United States must support "one strong company" to maintain its leadership, Henry J. Friendly, counsel for Pan American Airways, said yesterday before the Civil Aeronautics Authority.

He opposed the application of American Export Airlines for authority to parallel Pan American's existing routes to Europe. After the present war, he said, European nations will offer vigorous competition.

Friendly added that Pan American is prepared to furnish daily service across the Atlantic without cost to the Government. With present mail loads, he explained, twice-weekly service could be expanded to six flights a week and revenues from postage would offset payments made to the company for the mail.

Jobs for Disabled To Be Increased, Dr. Howard Says

Within the next two or three years more jobs will be opened to persons with partial disabilities than there are disabled persons to fill them, Dr. A. Ray Howard, of the medical staff of the Civil Service Commission, said last night.

He was addressing the Washington Society for the Hard of Hearing at their clubhouse at 1116 Vermont avenue northwest.

Employment of partially disabled persons was begun by private industry for philanthropic reasons, he said. The results were so satisfactory that all large concerns now try to fill 10 per cent of each job classification with partially disabled workers.

Acid Stomach Ulcers Relieved

This formula provides a 4-way method which tends to form a protective coating, combat acidity, aid elimination and gives food guidance, with full directions to sufferers of stomach ulcers, gastritis, gas pains, heartburn, indigestion, constipation, and associated conditions induced by hyperacidity. Toma Tablets, a palliative and symptomatic aid, contain no soda, and are now available at Peoples and all leading drug stores. $1.25, $3.00. Toma Tablet benefits have been proclaimed by thousands. The Dobbs Co., Lisonier, Pa. —Adv.

Coe Urges Single Court For Patents

Association Diners Hear Commissioner Hail U. S. System As Boon to World

Improvement of the American patent system, already of great benefit to the world at large, was urged last night by Conway P. Coe, commissioner of patents, before the American Patent Association at its annual winter dinner in the Mayflower Hotel.

The dinner was the first of a series of celebrations to commemorate signing of the first patent act by President Washington April 10, 1790. Among guests were members of the House and Senate, judges of the District Court, Government officials and several hundred patent attorneys.

"Not only the people of this country," said Coe, "but also the inhabitants of other lands are beneficiaries of the American patent system. There is not one of these which is not indebted to America for the thousand and one articles and instrumentalities that meet their daily needs and supply their comforts."

Urges Single Court

To make this patent system more effective, Coe urged approval of legislation now pending before Congress which would establish a single court of patent appeals having power to decide questions of ownership, validity and infringement. He also called for passage of a pending bill which would require an applicant for a patent to complete its prosecution within three years or suffer curtailment of its term to less than 17 years, and to less than 15 years if the application remained in the Patent Office five years.

Guests included Justices Harold M. Stephens, Justin Miller, Fred M. Vinson and Wiley Rutledge, of the United States Court of Appeals for the District of Columbia; Presiding Judge Finis J. Garrett, Associate Judges Oscar E. Bland, Charles S. Hatfield and Joseph R. Jackson, of the United States Court of Customs and Patent Appeals; Judge Samuel E. Whitaker, of the Court of Claims of the United States; Chief Justice Alfred A. Wheat, Associate Justices Jennings Bailey, Peyton Gordon, Jesse C. Adkins, Oscar Luhring, F. Dickinson Letts, T. Alan Goldsborough, Bolitha J. Laws and James W. Morris, of the District Court of the United States for the District of Columbia.

Senator John A. Danaher, Connecticut, of the Senate Committee on Patents; Chairman Charles Kramer, Representatives Frank W. Boykin, Alabama; Francis J. Myers, Pennsylvania; Thomas D'Alesandro, Maryland; Ralph E. Church, Illinois; Robert Luce, Massachusetts, and L. L. Marshall, Ohio, of the House Committee on Patents, and Senator William H. King, Edwin L. Davis, Commissioner, Federal Trade Commission, and James R. Brackett, executive secretary of the Temporary National Economic Committee.

Capital News In Brief

Daingerfield Carroll, 36, colored, of 439 M street northwest, told Police Judge Casey yesterday that he was drunk Saturday night only because he was celebrating New Year's Eve.

"But New Year's Eve was quite some time ago," the judge replied. "What do you mean?"

"Why, your honor," said Carroll, "I was in jail New Year's Eve and Christmas Eve before that 'cause I'd had a little too much to drink. So my friends were waiting for me to get out before celebrating the New Year."

"Thirty days," said the judge.

Park Bandits Get $130

Peter Vamis, 43, of 1235 New York avenue northwest, was held up and robbed of $130 in Franklin Park last night by two colored men. Vamis told police he was unemployed.

200 Left Shoes Lost

Norman C. Bobbitt, 726 Tewkesbury street northwest, lost 200 left shoes last night. They were stolen from his auto in the 1300 block of Seventh street northwest. Bobbitt expressed disgust, reporting he had lost the same number of shoes from his auto a year ago when it was parked only three blocks away from last night's location.

He is a salesman for a rubber manufacturing firm. The shoes were samples of women's sandals and sneakers.

Garments Needed

Warm overcoats and wool suits still in wearable condition are needed here for disabled war veterans, the District Red Cross announced yesterday. The cold weather has brought an unusual number of requests. Donors may bring the garments to the Chapter House, 1730 E street northwest, or arrange to have them called for by phoning NA. 5400, extension 242.

Radios Stolen

Merchandise including 29 radios valued at nearly $700 was stolen from a radio supply store in the 100 block of Nineteenth street northwest yesterday. Police said a rear window had been forced open by the thieves.

Hurt in Burner Blast

A janitor, James Banks, 45, colored, of 1332 Eleventh street northwest, suffered second-degree burns yesterday when an oil burner exploded in the basement at 1413 New York avenue northwest.

Do You Need Money?
We Buy Cameras, Radios, Typewriters, Clothes, Etc.
N. J. Pawnbrokers Exchange
1201 N. J. Ave. N.W. ME. 6605
Will Call at Your Home. No Obligation.

RUG CLEANING
9x12 Domestic Cleaned $1.50
Cleaned and Washed $2.75
Oriental Rugs Washed and Repaired Reasonably
Fire and Moth Proof Storage
CALL Michigan 2220
STAR CARPET WORKS
3316-3318 P STREET N.W.

Justice Wheat to Rule Today On Case of Reformed Parolee

Post Staff Photo

MRS. R. W. EDDINS JOHN HERNDON

Herndon, who started life anew after being paroled from Illinois prison, confers with his sister at District Court. The court is expected to rule today on his extradition to Illinois

John Herndon, who left an Illinois prison 13 years ago and built a new life as a Federal employe in Washington, will learn today whether he must go back to jail.

Chief Justice Wheat of District Court is expected after a hearing this morning to rule on the demand of Illinois parole authorities for Herndon's extradition.

As a lad of 19, mustered out of the Navy after the World War, Herndon took part in an armed robbery in Chicago. He was given a ten years to life sentence, and paroled after serving six years.

Herndon was allowed to go to North Carolina. For a year he sent regular reports to the Illinois parole authorities. When fire destroyed his supply of report blanks, Herndon's sister wrote the Illinois officials and was informed, she says, that her brother no longer needed to report. All that was required of him was that he stay out of Illinois, she says she was told.

The request for extradition followed an automobile accident last October when Herndon pleaded guilty to a charge of reckless driving. His case was referred to a parole officer. Herndon told him frankly of his sentence and parole in Illinois, and the officer, as a matter of routine, communicated with the Illinois officials.

Herndon insists that he has never been a fugitive, that he has always used his true name. He is now a clerk at the Smithsonian and lives at 821 Fifth street northwest with his wife and 10-year-old son, Anthony. His attorney is Denny Hughes.

Mrs. R. W. Eddins, of Durham, N. C., Herndon's sister, came here yesterday to testify before Chief Justice Wheat. The Illinois request will be presented by Assistant District Attorney Caldwell.

"The laws are supposed to help a man start over again," Herndon said yesterday. "If ever there was a case of a man rehabilitating himself this is it."

Capital Area Scout Growth Reported

Unit Increase From 229 to 255 in Year Described to Council

A year's progress in a program for boys in the Washington area was described last night at annual meeting of the National Capital Area Council of Boy Scouts at the Willard Hotel.

Chester Wells, council president, traced improvement in scouting programs in several Virginia districts, including Alexandria and Fairfax County. His report showed an increase in total number of units from 229 in 1938 to 255 in 1939 and in numbers enrolled from 7,030 to 7,682.

Silver Beaver awards were made to Lester G. Wilson, a member of the executive board and a Sea Scout commodore; Yule Fisher, scoutmaster, Troop 15; Daniel J. Tyrrell, scoutmaster, Troop 100, and William A. Van Doren, jr., scoutmaster, Troop 106.

The report praised the leadership of Scout executives, including Henry P. Blair, chairman of the leadership and training committee; Washington I. Cleveland, chairman of the health and safety committee; Louis Grening and Norman Hicks, "cub pack" organizers, and Victor Kebler, jr., board of review chairman.

Dr. Cloyd Heck Marvin, president of George Washington University, delivered the principal address on "Scouting's Service to American Boyhood."

4,000 in WPA Told How to Avoid Injuries

Occupational hazards and how to avoid injury in the office or home were outlined to WPA workers and executives yesterday by Frank O'Mahoney, safety consultant, at opening sessions of the WPA health institute in the National Museum auditorium.

How the District WPA has three times won the national administration's safety trophy was described by O'Mahoney. More than 4,000 attended.

"Infection that may occur in what appears to be negligible injuries often can be forestalled by first aid treatments," said the safety consultant, listing paper cuts, bruises from striking desks and jabs from pens or pencils as typical office mishaps.

$350,000 Left By Gen. Johnston, His Will Reveals

Filed in probate yesterday the will of Brig. Gen. John A. Johnston, former District commissioner, reveals an estate of approximately $350,000. Gen. Johnston died January 6 in Mount Alto Hospital.

Gen. Johnston's sole heir-at-law was his adopted daughter, Virginia L. Spencer. A nephew, Samuel A. Johnston, and a grandniece, Mrs. Franklin A. Langsdale, both of Pittsburg, Pa., together with two of his household employes were named in his will to receive annual incomes for life.

As the executor and trustee, the Washington Loan & Trust Co. is ordered to pay all remaining income from the estate to the John Dickson Home of Washington, of which he was president of the board of trustees.

DIXIE-HOT
FRIED CHICKEN
A whole young chicken, 12 to 14 pieces, fried to a king's taste and packed in a loaf of buttered toasted French bread. Serves 4. $1.00 Add 15c for delivery
Fried Oysters—"The best we can buy," 60c doz., 35c ½ doz.
Dixie-Hot Roast Chicken.....$1.50
Delicious Potato Salad....20c Pt.
Crispy French Fries.....10c Pt.
Open 9 A. M. to 2 A. M.
DUPONT 3829
DIXIE CHICKEN SHOP
2213 14th St. N.W. DUpont 3829

5,000 More May Get 5-Cent Milk

District, Federal Officials Confer On Program to Assist the Needy

An additional 5,000 needy Washingtonians would be eligible to receive 5-cent milk under plans discussed yesterday by District and Federal relief officials.

Robert E. Bondy, director of the Board of Public Welfare, said two new family groups are under consideration for low-cost milk benefits if and when a proposed marketing agreement is approved by local distributors.

The additional groups, he said, would include about 3,000 WPA eligibles awaiting work assignments and some 2,000 persons certified for surplus commodities but not receiving work or direct relief. Original plans for 5-cent milk distributions affected only persons receiving direct relief from the Board of Public Welfare.

Half Don't Need Milk

This group numbers 6,100, but Bondy estimated only 3,000 would take advantage of the project, the balance being old-age and blind cases without children.

Meeting with Paul Edwards, WPA administrator, and L. J. Steck, of the dairy section, Agriculture Adjustment Administration, Bondy began a study of costs and distribution methods of relief milk should the marketing agreement be approved. The sale of milk at 5 cents a quart to needy families has been approved by the Virginia and Maryland Milk Producers Association, but has yet to be acted upon by Washington distributors.

Under tentative plans, distribution stations would be set up about the city. Bondy estimated that at least ten stations would be necessary. Should the marketing agreement be turned down by distributors, the President has the power to authorize the project, Bondy said.

Appropriations to Be Asked

The Board of Public Welfare, Bondy said, has no funds with which to operate the proposed stations. It was indicated the Commissioners will be asked to seek Congressional appropriations.

In Chicago, Bondy added, it costs $45 a month per station for upkeep. It was believed WPA labor may be obtained for the stations, he said.

Mme. Edmond Petitjean Dies in Paris at 78

Word has been received here of the death in Paris of Mme. Edmond Petitjean, mother of Mrs. James Lamar McCann, who, with her husband, was formerly of this city.

At the beginning of the war, Mr. and Mrs. McCann closed their Paris home and took a house in the country. However, Mme. Petitjean preferred to be in Paris and had returned there early in November. She was 78.

Westchester Employes Delay Strike to Feb. 1

A threatened strike of service and maintenance employes of the Westchester Apartment, 4000 Cathedral avenue, was postponed at a meeting last night until February 1, Jack Zucker, organizer for the employes, said last night. The strike was to have begun today.

Zucker said the postponement was agreed to because the employes "wished to show they wanted to settle the matter in an amicable way" and that Herbert W. Thornton, manager of the apartments, had agreed there would be no "retaliations." He explained Federal employes who are tenants of the building had asked that conciliators of the Department of Labor be called in.

Wage increases of $5 and $10 were demanded and employes now receiving one week vacation asked two.

Butler Becomes Hotel Manager

Appointment of Richard S. Butler as manager of Hotel 2400 Sixteenth Street is announced by Weaver Brothers, Washington realty firm. Butler has resigned as manager of the Hotel Hamilton and will take over his new duties tomorrow. He has previously been associated with the Manger Hotel chain since its entry into the Washington hotel field about five years ago.

Butler's early hotel training was received at the Princeton Inn at Princeton, N. J., and at the Hotel Seymour, New York City.

Regardless of Price
NO BETTER WHISKEY IN ANY BOTTLE
60c ½ Pint 1.10 Pint 2.10 Quart

90 proof 72½% grain neutral spirits
WILSON DISTILLING CO., INC. BRISTOL, PA.

Repeated by Popular Demand
3-DAY SALE!
Tuesday, Wednesday, Thursday
Complete Upholstery Job
For ONLY 28.50
2-Piece Suite
Special 3-Day price, includes Labor and Materials.
FREE Pickup and DELIVERY
Extra Chair, Club or Wing $11.00
Call ME. 7593
for estimates in your home. City or Suburban calls made day or evening. Absolutely NO EXTRA CHARGES for this service.
Your furniture ripped down to the frame and completely rebuilt, not merely re-covered. We use new springs, cotton, webbing and filler throughout your suite, frames are tightened, glued and hand polished. Choice of colors in fabrics. ALL WORK GUARANTEED.
Willit Upholstery Co.
406 10th St. N.W. Below and Opposite Gas Light Co. MEt. 7593

Baker Succeeds Kern as Carnegie Tech Coach

Sports | The Washington Post | Sports

18 WASHINGTON: TUESDAY, JANUARY 23, 1940 X****

Dodgers, Yanks Threaten Future of Minors

$1,000,000 Loss Faced By Leagues

Dodgers Curtail Minor Activities By $100,000; Yanks Withdraw Holdings

By the United Press

New York, Jan. 22.—The first powerful kick-back from Commissioner K. M. Landis' seven-point bulletin of a week ago regarding farm systems and working agreements came today when Larry MacPhail, Brooklyn president, announced his decision to curtail the Dodgers' minor league activities $100,000 worth.

MacPhail's decision came on the heels of the St. Louis Cardinals' and New York Yankees' withdrawals of working agreements they had submitted to the office of W. G. Bramham, president of the National Association, for promulgation. If the other major league clubs follow, more than $1,000,000 in major league funds formerly used to subsidize minor league clubs is likely to be withdrawn. The result will be fewer minor leagues in 1940. A total of 41 minor leagues operated last season and some of the alarmists estimate that at least 20 of them will not operate this season.

The Yankees asked Bramham return working agreements with seven farm clubs within their organization.

Operate Legally

Yankee Secretary George Weiss advised Bramham that the Yankees wished to operate legally and had no desire to jeopardize any franchise or league.

The joker in the Landis dictum is interpretation No. 5 which says: "Working agreements must be executed by the club actually making same, and must not be executed in the names of affiliated or subsidiary clubs to whom the major or other higher classification club supplies the necessary funds therefor by loans, advances, capital stock subscriptions, player purchases or other methods whatsoever."

In other words, the Yankees cannot acquire a player and farm him out to Norfolk and then transfer him to Newark or Kansas City, their AA farms. The player must be called directly in to the Yanks. Naturally the Yankees, Cardinals, Red Sox, Dodgers and other clubs who have extensive farm systems cannot afford to waste money on ball players that need developing for several years in the minors if they cannot acquire the player until after he's been subject to the draft.

Tossed Rules Out

"As I understand the Landis bulletin, the judge has thrown rules out of the book that make it possible for a major league club to operate in the small minors through working agreements," said MacPhail. "Naturally Brooklyn will continue to operate the clubs we own in the minor leagues, but if there is no modification in the rulings which have been issued we will not subsidize any minor league clubs of lower classification.

"It would be silly to spend money subsidizing these clubs, if we cannot place players on these clubs, develop them in the minors and eventually put them on the Brooklyn roster. The Landis rulings do not affect Montreal and Nashville because these agreements ran directly to Brooklyn.

"Our minor league operations in the past have been in accordance with the interpretation of the rules by the commissioner. This will continue to be our policy as long as Landis is commissioner irrespective of whether we agree with his interpretations or decisions."

D and C Leagues Hit

Many of the Class D and C leagues exist solely on capital supplied by major league clubs, and these circuits are likely to be hardest hit. Another angle on the Landis ruling is that many ball players now controlled by major league clubs who aren't major league prospects are likely to be cast adrift. As many as 2,500 players are likely to be affected if all major league clubs follow the action of the Dodgers and Cardinals.

Recalled Yankee working agreements were between Newark, N. J., and Augusta, Ga.; Kansas City and Joplin, Mo.; Binghampton, N. Y., and Wenatchee, Wash.; Binghampton and Amsterdam, N. Y.; Akron, Ohio, and Butler, Pa.; Akron and Neosho, Mo., and Akron and Norfolk, Nebr.

Prompt Pay Closes Fast on Outside to Win Hialeah Feature

Associated Press WIREPHOTO

Prompt Pay (4) shown yesterday winning the $1,200 purse in the fifth race at Hialeah, finishing barely a head of Liberty Queen (2), against rail, who was a head better than Sundodger (5), center. Prompt Pay is entered in $20,000 Flamingo Stakes by Herbert W. Woolf, Kansas City sportsman, who won past renewals with Technician and Lawrin

Carnegie Tech Names Baker Football Coach

Kern's Assistant for Three Seasons Signs Two-Year Contract; Is Pitt Graduate; Skladany Appointed as Chief Aide

By the Associated Press

Pittsburgh, Jan. 22.—Dr. Eddie Baker, for three years first assistant and backfield coach, today was named head football coach at Carnegie Tech, succeeding William F. (Bill) Kern.

He steps into the post that Kern resigned to become head coach at West Virginia University because the outlook at Tech seemed as dismal as the Tartans' 1939 grid record. He was given a 2-year contract.

Baker enrolled at the University of Pittsburgh from Nanticoke, Pa., and was graduated from the school of dentistry in 1931. Like Kern, he was assistant at Pitt under Dr. John Bain (Jock) Sutherland, but accompanied Kern to Tech at the close of the 1936 season.

Skladany Named

Joseph P. Skladany, another former Pitt player and an assistant coach at Pitt and Tech, was named first assistant.

Baker played several positions in his undergraduate days, but finally became a quarterback. He was captain of the 1929 Pitt eleven and played with the All-East team on the Pacific Coast that year. In college he also played basketball, and later minor league baseball.

Although Tech in 1938 won the mythical eastern championship, the 1939 record showed five defeats and only three victories. The Tartans' strict scholastic requirements cut into the size of the squad and little new material was in sight. So Kern, dissatsified, moved to Morgantown, W. Va.

Tough Schedule Ahead

Baker's immediate job will be to fashion a team from a squad fo 30 to 35 players, average for Tech, and send them against four major opponents on the 1940 schedule: Pitt, Notre Dame, Holy Cross and Duquesne, and four lesser foes.

Thirteen 1939 players, six of them regulars, will graduate next spring, leaving Baker 12 lettermen—barring ineligibilities—and 10 more with some little experience or classed as hopefuls.

Pan-American Games Held 'Certainty'

Permanent Series A Possibility, Says President of A. A. U.

By the Associated Press

New Orleans, Jan. 22.—The stout and genial president of the National Amateur Athletic Union, Lorenzo di Benedetto, declared today the Pan-American games were "a certainty" for this year and might become a permament series for Western Hemisphere nations.

"This would certainly solidify relations of the Americas," he said "Of course it calls for time and first we must get a full organization set up to start the 1940 games."

He said plans for staging the games in the United States this summer, in lieu of the Olympics which are among the war casualties, had "passed the talking stage," with work already under way for organizing a definite program.

But the A. A. U. committee which he appointed to take steps for the 1940 games, he added, is looking beyond this year toward a permanent periodic meet for the Americas.

"The committee, with other organizations taking part, expects to prepare a constitution for an international association to have jurisdiction over the Pan-American games every four years or oftener if desired," he said. "The association would award the games to different countries just as the international Olympics committee does."

The A. A. U. president said Latin American countries were "ready to participate," and that the first suggestion for Pan-American games to supplant the Olympics this year came from Alexander Hogarty, an American who is athletic director of Ecuador.

Miguel Moenck, a Tulane graduate and chairman of the Cuban Olympic committee, has told Di Benedetto Havana would like to stage such games.

The A. A. U. Pan-American games committee, appointed by De Benedetto, met in New York last week and invited officials of 32 other sports-controlling bodies to join and form an organization "really representative of all sports." They are going on th assumption that Finland will have to relinquish her plans for the Olympics by the deadline allowed her, April 1.

Cities bidding for the games include Philadelphia, with a $500,000 offer; Los Angeles, offering to match any other city's cash and throw in whatever is available from 1932 Olympic facilities, and San Francisco, with a bid backed by Mayor Angelo Rossi and Bill Humphrey, wealthy oil man.

Mitchell's Active

Immaculate Conception Alumni will meet Mitchell's A. C. courtmen tonight at St. Martin's Gym, Rhode Island avenue and T streets, at 8 p. m.

Hialeah Park Feature Won By Prompt Pay

Liberty Queen Beaten At Wire by $4.50 Shot; Sundodger Third

By the Associated Press

Hialeah Park, Fla., Jan. 22.—Prompt Pay, the good looking and well regarded colt with which Herbert M. Woolf hopes to score his third straight victory in the $20,000 Flamingo Stakes—the Kansas City sportsman took the last two renewals with Technician and Lawrin—kept his reputation intact here this afternoon. The bay son of Insco—Stitches, bred by his owner, overcame bad racing luck to win by a head in the Silver Bluff Purse, a 7-furlong test for 3-year-olds.

The Medway Stable's Liberty Queen lost out in the last few strides while holding another head margin over Mrs. M. C. Breen's Sundodger. J. E. Widener's lone Flamingo eligible, Town Boy, was a close fourth.

Pays $4.50

Prompt Pay, which won in his recent debut at 6 furlongs, added to the success of well backed horses today. He paid $4.50 and finished in 1:23 3-5.

The promising colt suffered a quarter crack as a juvenile. He was sent back to the farm and consequently did not get to the races last year. He is sound now and many shrewd judges of horseflesh call him the likely winner of the Flamingo late next month.

Of the 11 starters in the feature, six are eligible for the Flamingo. They are Prompt Pay, Sundodger, Town Boy, Dusky Duke, Thats Me and Betty's Bobby. The latter finished fifth today.

In Close Quarters

Prompt Pay was in close quarters along the inner rail until the head of the stretch. Then Paul Ryan took him around the leaders for clear passage. The Woolford Farm colorbearer just got up to beat out the pacemaking Liberty Queen. Sundodger, second until the closing strides, barely staved off Town Boy, which had raced in third place most of the journey, slightly ahead of Prompt Pay.

Mike Caffarella popped up with

See RACES, Page 20, Column 8.

A. A. U. Refuses Track Stars Travel Permits

New York Association Forbids Woodruff, Venzke, Beetham and Others To Enter Boston Meet Saturday

By the United Press

New York, Jan. 22.—The registration committee of the Metropolitan Association of the A. A. U. tonight refused to issue traveling permits to five track stars who are entered in the Prout Memorial games at Boston Saturday night.

The five, now running for metropolitan organizations are John Woodruff, Olympic 800-meter champion, of the Grand Street Boys' Association; Gene Venzke, nationally known miler of the New York A. C., and Charlie Betham, Howie Borck and Harold Cagle, of the Sixty-ninth Regiment Association. Betham is the national 800-meter champ.

The Metropolitan Association refused the permits because of its policy to keep local stars in New York for New York competitions. The metropolitan championships are being held Saturday night at the Thirteenth Regiment Armory.

Billy Maguire, manager of the Sixty-ninth Regiment Association, was so incensed at today's action that he threatened to "break loose all our stars from the Metropolitan Association and allow them to register in different associations outside the metropolitan area."

Irish to Play 4 Home Games

By the Associated Press

South Bend, Ind., Jan. 22.—Elmer Layden, Notre Dame athletic director, announced today the Irish 1940 nine-game football schedule, which calls for four home contests.

Georgia Tech, originally to have played host to the Irish at Atlanta, will come to South Bend for a contest October 12. The College of the Pacific opens the Irish season here October 5.

The complete schedule:

October 5, College of Pacific, here; 12, Georgia Tech, here; 19, Carnegie Tech, here; 26, Illinois, at Champaign; November 2, Army, at New York; November 9, Navy, at Baltimore, Md.; 16, Iowere here; 23, Northwestern, at Evanston, Ill., and December 7, Southern California, at Los Angeles.

Tucker Beats Mike Alfano On Late Rally

Two-Fisted Attack In Seventh Gives Him Close Victory

By Al Hailey

A photo finish was averted last night at Turner's Arena by—of all persons—a newspaper photographer, and as a result Tommy Tucker, Jimmy Johnston's hope for heavyweight fame, had to be satisfied with an eight-round decision over Mike Alfano, of Newark, N. J.

Tommy, who had been making a mediocre showing, rushed out in the seventh primed for the kill and has Alfano hanging helplessly over the ropes.

There was homicide in the air, and one of the smallest crowds of the year was making enough noise to do credit to a capacity house. Then it happened.

The metal reflector from the camera of a photographer at the ringside hit the cement floor with a clang, and Referee Charley Reynolds dutifully waved the panting fighters to their corners.

Confusion Reigned

For fully 10 seconds utter confusion reigned in the ring before the mistake was realized. When Reynolds called the two back into action, Alfano had rallied and managed to last out the round—the seventh, incidentally.

Tommy came back in the final round determined to finish the business. He shot a left jab to Alfano's chin that snapped the latter's head back and followed it up with a right hook to the left eye that was already half closed and bleeding from two small cuts. Alfano's knees sagged, but he hung on gamely while Tucker hit him almost at will with both hands.

Up to that fatal seventh, it had been an even battle, with Alfano punishing Tucker around the body with an attack which had the New

See FIGHT, Page 21, Column 1.

2 Former World's Champions Term Hostak a 'Natural'

Associated Press WIREPHOTO

Al Hostak, Seattle's middleweight contender, gets the nod of approval from Benny Leonard (left) and Mickey Walker (right), former world lightweight and middleweight champions, respectively. Hostak is in Chicago for his January 29 bout with Tony Zale

Illinois Closes Probe of Charges Thomas Took 'Dive'

By the Associated Press

Chicago, Jan. 22.—The Illinois State Athletic Commission closed its hearings otday on published charges by Heavyweight Boxer Harry Thomas that he had participated in fake fights with Max Schmeling and Tony Galento and announced a decision would be given Jauary 29.

The Chicago Tribune' published Thomas' charges that he lost to Schmeling at New York, December 13, 1937, and to Galento at Philadelphia, December 14, 1938, by previous arrangement.

Chairman Joseph E. Triner announced the closing of the hearing after a letter from Theodore Tanner, who trained Thomas for the Galento bout, was read. Tanner wrote that he believed the fight was on the level, and that Thomas was in good condition.

A New DiMaggio, San Salvatore, Writes for a Job

San Francisco, Jan. 22.—Another DiMaggio will be with the San Francisco Seals when they begin spring training February 12.

Three DiMaggios have come and gone—to the majors. There's the famous Joe, of the New York Yankees; his older brother, Vince, now with the Cincinnati Reds, and little Brother Dominic, who goes to the Boston Red Sox this spring.

No comes San Salvadore DiMaggio, an 18-year-old Monterey, Calif., fisherman, who wrote Manager Lefty O'Doul he was a good player, that he'd had plenty of experience with semipro outfits down Monterey way—and that he was a cousin of Joe, Vince and Dom.

"And," of course," said ODoul, "when we found out he was a DiMaggio, we were interested.'

This Morning

With Shirley Povich

To Whom It May Concern:

Clark Griffith unwittingly gave Yankee holdouts a new weapon when he engineered the league legislation forbidding the Yankees to trade with other major league clubs . . . thus the Yankees are on the spot in dealing with players who know they can't be replaced . . . the first foal of 1940 belongs to Alfred G. Vanderbilt's Sagamore Stud . . . it is a colt by Discovery-Wise Mother and was born on January 3 . . . crack of the week was Elmer Layden's answer to the question of whether the Big Ten would invite Notre Dame to replace Chicago University in the Conference . . . said Layden with a smile: "I don't think the Big Ten wants a 'breather' like Notre Dame" . . . the early nineteenth century golfers in England were required to wear red coats . . . Confucius says: Dusky Fox will win 1940 Kentucky Derby" . . . Goldie Ahearn signed no contracts to promote boxing rights at Griffith Stadium . . . he is operating under a verbal agreement with Clark Griffith.

POVICH

Don Meade's failure to bring home winners at Hialeah, where last year he was the standout jockey, might be ascribed to the use of the new-fangled Puett starting gate . . . the new gate gives every jockey an even break and reduces the premium on smartness at the barrier . . . Meade, one of the best get-away jockeys and long known as a front runner, can't use his skill at the gate . . . Jimmy DeMaret, the Pacific Coast pro who won the San Francisco Open, has competed in all major tournaments for the past three years but the only four he has won have been Pacific Coast affairs . . . the Brooklyn Dodgers are counting on the fact that General Manager Larry McPhail and Bennie McCoy are from the same home town of Grandville, Mich., to land Free Agent McCoy for Brooklyn . . . the Nats are interested not only in Free Agents McCoy and Roy Cullenbine, but in a pitcher named John Rachunok whom Landis' decision freed from the Detroit-owned Beaumont Club, of the Texas League.

Lucky Teter's Bangtails Are Doing All Right

It is no less than strange that Amateur Athlete Glenn Cunningham, who is not supposed to capitalize on his fame, chose a Nation-wide, commercially-sponsored radio program to announce that he was retiring from track at the end of this season . . . it may be perfectly all right for Managers Gabby Hartnett, Bill Terry and Doc Prothro to concede the 1940 National League pennant to the Cardinals, but Clark Griffith would probably brain Bucky Harris if Harris even hinted publicly that the Yankees would repeat . . . Casey Berger, the Turner Arena wrestling referee who sees a dozen airplane spins every week, appropriately enough has taken employment at the Washington airport . . . Lucky Teter, whose dare-devil auto show thrilled Washington fans at the Capitol Speedway, is not doing badly at Hialeah, either . . . five of his horses have won purses there.

The $25 a jockey is paid for a winning race and the $10 bucks he makes for a losing mount, isn't all profit . . . he must pay the laundry fees on the owner's silks . . . and when you see a spilled jockey walking sort of dazedly down the track after losing his mount, don't be too sure he's merely walking in a daze . . . the chances are he's hunting for his whip, which is a costly affair made of whalebone and sets him back anywhere from $15 to $35 . . . Hialeah doesn't own the Puett starting gate which opens every stall simultaneously . . . the patent owners merely rent the gates to the tracks at a staggering daily rental . . . use of the gate, however, brings the track a nice financial return in addition to pleasing the customers by prompt starts . . . it enables the track to provide more time for betting between races and thus makes for bigger wagering totals . . . Frankie Crosetti, who batted only .233 last season was drawing a $22,000 salary, yet the Yanks are squawking at the demands of Red Rolfe, who wants $18,000 for batting .329 and leading the league in runs scored and two-base hits.

It's All Very Strange to Mr. Dizzy Trout

Dizzy Trout, the Detroit pitcher, inquires how Judge Landis can take nine months to investigate his case and then come up with the decision that he is a free agent, and then decide the next day that he is not a free agent . . . Trout, who visualized offers running as high as $30,000 which he could pocket, should sue Landis for mental anguish, or something . . . Joey Archibald has turned down an offer of $10,000 to risk his title against Pete Scalzo in New York . . . he's demanding $15,000 . . . N. B. A. President Heinie Miller is campaigning for a revision of the boxing rules which would nullify technical knockouts in cases where fighters are so badly cut but a blow that they cannot continue . . . Miller proposes to award the fight to the boxer who was ahead at the time of the injury . . . one of the reasons former college fighters are handicapped when they become pros is that they are forbidden to learn the art of infighting on college teams.

The Chicago bank which is trustee for the white Sox can scarcely be blamed for wanting to sell the club . . . a few years ago the same bank was ordered by a court to pay $400,000 to the owner of stock which suffered a sharp decline while being held in trust by the bank . . . if George Washington U. wins its nine remaining basketball games, it is a cinch to be invited to the Sportswriters Tournament at Madison Square Garden in March . . . the Colonials must dispose of Army, Toledo, Maryland, Virginia, St. John's, of Brooklyn, and Georgetown

On the Line

With CONSIDINE

New York, Jan. 22.—When Glenn Cunningham hangs up those thin black running shoes at the end of this season the sports world will have lost one of its truly great champions. It won't be the same world a year from now, when we pick up a Sunday morning sports section and fail to observe that Cunningham won the "mile" the night before, in 4:13.2, beating Gene Venzke by a yard.

CONSIDINE

Cunningham's retirement plans, as told to Bill Stern over the air Sunday night, had in them a certain element of surprise. The quiet, gloomy, ascetic runner probably decided back in 1936 to stop running in 1940. Those close to him say that when Jack Lovelock sailed past him to win the 1,500 meter race at the Berlin Olympics, some great resolve fixed itself in Cunningham's mammoth heart. He became a man with a goal, and that goal was the 1940 games.

"So why go on . . .?" He said over the air, after a discussion of how the war had wiped out all but the faintest hope of the Helsinki games. One man's grief, in a war, probably doesn't matter, but to us there is something poignant about the way this game old guy keeping himself going, years after he should have retired—waiting for another crack at the race in which he suffered his most galling defeat. He broke the Olympic record the day Lovelock beat him. So did the two men behind them, so terrific a pace did the winner and the frustrated runner-up set. But he lost.

Glenn Is a "Machine" With Color

Cunningham was, and is, a contradiction to a somewhat prevalent belief that to be a popular champion one must have that kind of cheerful communion with the crowd that made Ruth great. He was, and is, a glum, semi-bald, studious, haggard fellow who looks with suspicion on most reporters and fits few of the popular heroes' moulds. His color is the quiet color of mechanical perfection. He reports, warms up, runs, and goes home to his wife and baby daughters. But, somehow, there is more than the machine in him—particularly in those stretch drives when he'd stick that chest out and begin to dig into the track with the fire of a great, controlled dervish.

We're sorry he can't close his book the way he wanted to close it, winning a big one for his country in a strange foreign land. But he has done enough. Nobody will ever forget Glenn Cunningham, a clean, game guy, when he hangs up those shoes. For his soles will go marching on.

Around Jacobs Beach they say that the only trouble with Pedro Montanez is that "he's got a little geezer in him." That means, essentially, that he has the normal person's distaste for fist fighting, particularly after he's been popped on the pimple. He is supposed to want to go out of there, when the other fellows begin to get in the groove.

We've always doubted that any good fighter lacked courage. For our dough, a man has to be extremely brave even to climb through those ropes, much less stay in there. Montanez has a lot more heart than a vast majority of the persons who boo him, and we think that that is mainly true of other supposedly faint-hearted boys, chiefly Max Baer, who is generally conceded to have "quit" to Joe Louis. The beating that finally induced Baer to "quit" would have broken most men's necks, and Baer's too, if he hadn't decided, when he did, that the fight was no longer a contest.

There are those along the beach, however, who like a trace of what they call "geezer" in a fighter. The only rabbit who ever bit a hound was one at bay. Students of animal fighting prowess say that the tractable horse, cornered and made to fight for its life, is as terrific a piece of fighting apparatus as can be found. Mild fighters, cornered and hurt, often lash out with an insane venom that gets them out of trouble that would mean the end of a stouter-hearted and less imaginative fighter.

Gene Tunney Dozed, Ambers Sings

Extreme tension before a fight often has been mistaken for fear. There is a pretty well grounded fable that Dempsey experienced buck fever before many of his fights, but this probably was a case of taut nerves. For most fighters the fight itself is a blessed relief, and the sting of a punch creates not half the anguish that waiting to fight does. Tunney taught himself to relax in a kind of half hypnotized sleep, before a match. Lou Ambers will sing . . . Loud, harsh, offkey. To keep from worrying.

Fear, some experts believe, is a right quality that will keep a fighter out of the pitfalls into which the courageous bully-boys plunge, and at the same time make them run berserk with fury when cornered or badly hurt. Jess Willard left behind him a reputation as being a kind of lumbering guy with no more competitive fire than a gnat. Once he fled out of a ring, and they had to drag him back to get him to finish a fight. But against Dempsey he came into the ring simply oozing with confidence (while Dempsey fidgited like a nervous little boy) and big Jess was still doggedly swinging those big pillows near the end, when he looked more dead than alive.

For these wandering reasons we don't go along with a knot of experts who believe that Henry Armstrong is going to chase Pedro Montanez out of the ring tomorrow night at the Garden, when they fight for the welterweight championship.

Strengthened Eagles Meet Orioles at Riverside Tonight

Second Spot At Stake in Benefit Game

Return of Burrage, Cairns, Courteau Bolsters Washington; Paralysis Fund Aid

By Jack Munhall.

At full strength for the first time in two weeks, the Washington Eagles tonight hope to start a comeback to the lead of the Eastern Amateur League by walloping the weary Baltimore Orioles at Riverside Stadium.

The match, starting at 8:30 o'clock, will donate 10 per cent of its gross receipts to the President's Birthday Fund to combat infantile paralysis.

With Len Burrage, Bill Cairns and Paul Courteau recovered from injuries and Bunny McKillop, newly acquired Canadian star, ready for action, the Eagles will rule a decided choice over the invaders, who will be playing their third match in as many days.

The Orioles absorbed a double shellacking from the rampant New York Rovers Sunday in a unique doubleheader, the opener being played in Madison Square Garden and the nightcap in Iceland Arena at Carlin's Park.

4 Games Ahead

The twin victory shot the league-leading Rovers four full games ahead of the Orioles and Eagles, who are deadlocked for second place, and unless one or both of the runner-up sextets suddenly hits a hot streak, New York bids fair to have the title locked up.

Washington Coach Redvers Mackenzie is conceding the New Yorkers nothing as yet, although he fully realizes his team must perk up immediately to remain in the running. Before an injury epidemic stripped the Eagles of Burrage, Cairns, Courteau and Alan Kuntz, Washington was giving New York hot competition and several times enjoyed a brief spell at the top of the heap.

Record in Offing

Should the Eagles get away fast tonight the fans may see a record local score, for since the Orioles shellacked Washington in Baltimore recently the Mackenziemen have been shouting for vengeance. That 10-2 licking the Orioles handed the injury-weakened Eagles was the worst Washington has suffered and in addition they took a pretty severe beating physically.

There has been bad blood between the intercity rivals all season and in their last two or three meetings the players have been near a free-for-all fight numerous times. Baltimore's Guy Roach, Jack Dyte and Ned Vitarelli are marked men because of their rough tactics and the Eagles are fully prepared to give tat for tat should tonight's game get uot of hand as did the last one in Baltimore.

Baltimore will turn loose one of the hottest scorers in the league in the smooth Norman Calladine, who Sunday established a league scoring record by scoring in his twenty-fourth consecutive match. Over this span Calladine counted 27 goals and 16 assists.

In addition, the Orioles will present a novel forward line, including Larry Archambault and Arthur Erickson, the only two American-born players in the Eastern Amateur League, and Ernie Camyre, a Canadian newcomer.

Eagles	Position	Orioles
(1) Lee	Goalie	Kelly (17)
(3) Davies	L.D.	Boll (3)
(16) Burrage	R.D.	Tuten (4)
(12) Ramsay	Center	Erickson (12)
(8) Courteau	L.W.	Archambault (7)
(2) Germann	R.W.	Camyre (11)

Spares: Washington—McTeer (4), Knippfel (6), Lahti (6), Patis (7), Cairns (10), McKillop (11), Covert (14), Dewey (15). Baltimore—Colvin (17), Foster (19), Riley (5), Ripley (16), Hunt (8), Grisor (9), Calladine (14), Vitarell (15), Dyte (20), Roach (21).

Eastern Jayvees BeatGonzaga,32-25

Overcoming Gonzaga's half-time lead of seven points, Eastern High's junior varsity quintet rallied to defeat the Gonzagans, 32-25, yesterday in the latter's gym.

Ted Williams led the winners with four field goals for an 8-point total.

Eastern.	G.	F.	P.	Gonzaga.	G.	F.	P.
Sherman,f.	0	0	0	Lauck,f.	3	0	6
Capone,f.	0	0	0	Nichols,f.	0	0	0
Martin,f.	0	0	0	Nolan,f.	3	1	7
Williams,f.	4	0	8	Raba,c.	2	0	4
Kimche,c.	0	0	0	Martel,g.	0	0	0
Poston,c.	3	1	7	McL'shlin,g.	0	1	1
Wirz,g.	0	0	0	Mess,g.	3	1	7
Brady,g.	2	0	4				
Hamilton,g.	0	1	1	Total	11	3	25
Lieb,g.	3	0	6				
Estep,g.	3	0	6				
Totals	15	2	32				

Referee—Whitener.

Iron Dog Frightens Entry in Drill for President's Show

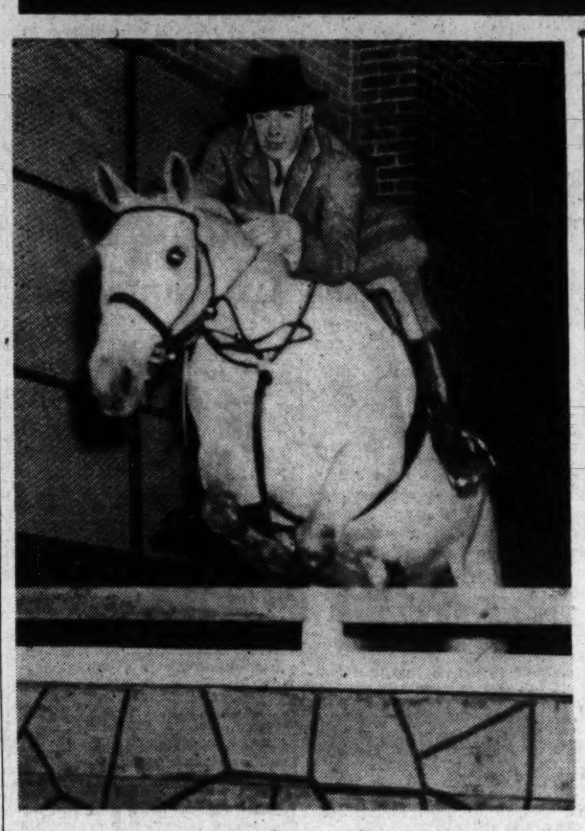

Post Staff Photos—Schlossenberg.

Upper—Chateau Rock, ridden by Laura Ann Hughes, is somewhat puzzled as he is introduced by Col. A. W. Roffe to an iron dog named Abercrombie last night in final drill for President's Day Horse Show at Fort Myer. Lower—Lieut. Col. H. H. Frost on Jeb Stuart is shown taking a jump

2 St. Louis Grid Jobs Attract 100 Coaches

St. Louis, Jan. 22 (AP).—The grass apparently looks greener on the other side of the fence to more than 100 football coaches who are trying to land jobs at Washington and St. Louis Universities.

The list of job hunters is growing so long someone has even suggested putting a bounty on them.

The vacancies occurred at both institutions ten days ago when coaches Jimmy Conzelman and Cecil Muellerleile resigned almost simultaneously. However, neither man was aware of the others plans.

Conzelman, a veteran of eight years at Washington, charged he was "forced out" by a powerful "downtown" group hollering for a team of national reputation. This cliue was not satisfied that the Bears won the Missouri Valley Conference title last year.

Jim's salary was said to have been between $6,000 and $7,000 last year. Muellerleile reportedly received $4,000 at St. Louis U, a Catholic school and the junior member of the Missouri Valley Circuit.

The scramble for their jobs has taken on something of a "field day" complexion, with more than 70 applicants at St. Louis U and 30 or more at Washington.

Neither school would release the full list of names, explaining it might jeopardize the present jobs of several who are looking for a change. Many of the candidates, however, are regarded as "small fry."

Heading the string of possible "big time" successors to Conzelman is Dr. John (Jock) Sutherland, who coached several great teams at Pittsburgh University. He conferred with Washington officials Sunday; said he liked the setup but did not disclose his terms.

Sam Dagley, for nine years line coach at Gonzaga University, was here recently looking over the St. Louis U situation. Jack Chevigny, former Notre Dame star and more recently coach at Texas University, was reported seeking the post.

Savold Gets Pastor Bout On March 1

By the United Press.

New York, Jan. 22.—Bob Pastor of New York, and Lee Savold, of Des Moines, Iowa, were matched today for a 15-round bout at Madison Square Garden on March 1 with the proviso that Savold's next opponent will be heavyweight champion Joe Louis if Savold beats Pastor.

Because of Savold's chance to get a title shot at Louis, the Des Moines dynamiter has accepted a much smaller percentage than Pastor, who already has lost twice to Louis. It is understood that Pastor will receive 37½ per cent of the gate and Savold 12½.

Pastor's manager, Jimmy Johnston, said that the Savold bout will not interfere with "Bicycle Bob's" scheduled 12-rounder with Red Burman, of Baltimore, at Detroit on March 14, nor with Pastor's slated 10-rounder with Charlie Eagles at Buffalo, N. Y., on February 19.

The Pastor-Savold match was closed quickly today after Johnston ceased his demands that Promoter Mike Jacobs give Pastor a guarantee of $20,000 and agreed to take a percentage. Savold, who took New York by storm recently in his knockout victory over Jim Robinson, of Philadelphia, demanded the Pastor bout before leaving for his Iowa home.

Lee's manager, Pinky George, assured Mike Jacobs: "Savold will stop Pastor just as easily as he did Robinson, and he'll put Louis away within five rounds."

A telegram from George said that Savold already has been sent to a farm near Des Moines to chop wood and do road work in preliminary preparation for Pastor. Manager and fighter may come to New York for the Louis-Rturo Godoy title fight on February 9 and conclude conditioning in the New York area.

Kearns Would Halt Savold-Pastor Bout

Detroit, Jan. 22 (U.P.).—Promoter Jack Kearns said tonight he would halt "by injunction, if necessary," a scheduled 15-round bout in New York March 1 between Lee Savold and Bob Pastor.

Kearns said that Pastor had agreed to report here two weeks before his March 14 fight with Red Burman and that he would not permit another match soon before the Detroit bout. He said he had wired Jimmy Johnston, Pastor's manager, not to sign for the Savold fight.

Miss Rood To Direct Horse Show

Establishing a precedent for all of Washington horse show history, the Washington Horse Show has selected a woman, Miss Deborah Rood, of Wilmington, Del., to be managing director of the spring show, May 17-18 at Meadowbrook Saddle Club and sponsored by the Junior League.

Miss Rood, who has managed the last half-dozen shows at Wilmington, came to Washington yesterday to be acquainted with the local setup, annually a Junior League sponsored event. She was directed to make her initial recommendations to be submitted to the local organizations next Monday.

Other forward-looking steps decided upon embraced the elimination of the saddle classes and hewing to a schedule of hunter and jumping events.

Committees were appointed to contact Fort Myer for inter-troop competitions and among the several novelties decided upon were special events for juvenile riders and ponies. The latter will be a feature of the Saturday afternoon program, May 18.

Hare, Gonzaga Back, Signed By Redskins

The signed contract of Ray Hare, 210-pound Gonzaga University fullback, was received at the Washington Redskins office yesterday from Coach Ray Flaherty, Jack Espey, general manager, announced.

Hare, who was a one-man backfield for the Spokane, Wash., college eleven last fall, was purposely left off the draft list in the fear that teams with lower ratings than the Redskins might sign him first, Espey said.

Dave Hollingberry, coach at Washington State, termed Hare the "outstanding back on the Pacific Coast," recently. Hare played under Hollingberry's tutelage on the West team in the New Year's all-star East-West football game.

The Redskins have had a long association with Gonzaga University. Several players who have been with the Skins in the past came from Gonzaga, and Flaherty and his assistant, Maxie Krause, are alumni of the Spokane institution. Ed Justice is the only active player who came from Gonzaga. Hare will be graduated in June.

Scores

COLLEGE BASKETBALL

Tennessee Wesleyan, 38; Carson Newman, 20.
Alabama, 50; Mississippi, 40.
Potomac State, 78; Shenandoah Col., 31.
Kansas State, 29; Iowa State, 28.
Wofford, 31; Charleston College, 23.
Hope, 55; Ferris Institute, 32.
St. Adolphus, 41; St. Thomas, 25.
Ripon, 43; Grinnell, 43.
Southern University, 42; Prairieview, 19.
Ball State, 40; DePauw, 36.
Bartlesville, 53; Evansville, 32 (exhibition).
Pittsburg (Kans.) Tchrs., 33; Springfield Tchrs., 19.
Penn, 36; Central, 26.
Union College, 38; Berea, 25.
Carroll, 42; Lake Forest, 34.
Rice, 52; Southern Methodist, 33.
Howard Payne College, 70; Austin College, 31.
Southwestern (Memphis), 30; Mississippi College, 29.
Oskaloosa College, 36; Central Col., 26.

PREP SWIMMING

Massanutten Academy J. V., 32; Hagerstown Y. M. C. A., 26.

Cards, Hoyas Top College Court Card

C. U. Meets St. Francis Thursday; Loyola Visits Georgetown

Harrassed by midterm examinations, District college courtmen will be comparatively idle this week, only two games being scheduled for home consumption.

Catholic University opens the local program Thursday with St. Francis College. Friday the University of Maryland leaves on a three-game invasion of Southern Conference rivals and then on Saturday Georgetown and George Washington swing into action.

The Colonials, carrying a six-game winning streak, will invade West Point while the Hoyas, traveling in reverse with five straight losses, play host to Loyola of Baltimore at Tech gym.

Maryland, upset for its first conference loss by Washington and Lee Saturday, hopes to return to the league lead over the week-end. The Terps play North Carolina State Friday, Clemson Saturday and South Carolina Monday.

The George Washington-Army game ranks with the Nation's headliners, for the Soldiers appear a stiff test for Bill Reinhart's team as their recent impressive defeat of Cornell will attest.

The Georgetown-Loyola engagement will benefit the President's Birthdaya Fund by 10 per cent of the gate receipts and by another sum to be derived from taxing Hilltop students 10 cents each at the gate.

Public Courses Open for Play After 26 Days

The frozen fairways of the public golf courses will be opened today for the first time in 1940, a trifle stiff, but in playable condition.

The snowstorm of December 27 closed the municipal layouts and they have not been open for play for 26 days, the longest span in the last three light winters.

Rock Creek is playing several temporary greens and there is still some snow over the hilly layout, but East Potomac is playing 26 out of 27 regular greens, while Harry Graham has all regular greens at Anacostia. Tommy Doerer has one green under construction at East.

Plummer Meets White Feather on Thursday's Card

Chief White Feather and Lew Plummer were given a spot on the benefit wrestling show featuring Ernie Dusek and Tarzan White, New York Giants' football star, Thursday night at Turner's Arena.

The Chief, otherwise known as Tommy Marvin, is one of the leading exponents of villainous tactics, while Plummer has never been accused of being a gentleman. Tickets for the show, which will benefit the March of Dimes infantile paralysis fund, are on sale today at the Fourteenth and W streets arena.

Portsmouth Official For Terp-Card Match

Elwood Craft Will Referee Bouts Saturday Night in Catholic U. Gym; Cards Will Lose Three Star Boxers

One of the most heated rivalries of the winter athletic program will come to a head Saturday night at Catholic University gymnasium when the University of Maryland boxing team invades Brookland for the annual battle with the Cardinals.

So keen is the feeling between the two squads that a "neutral" referee will be called in to take over the duties which Denny Hughes, former District official, has been performing at C. U. matches so far this season.

Elwood Craft, of Portsmouth, Va., veteran N. C. A. A. official who has refereed several championship fights, will preside. Judges, usually local newspapermen designated by Athletic Director Arthur J. (Dutch) Bergman, will be abolished for the Terrapins-Cardinals bout.

Generally regarded as two of the strongest college boxing teams in this section, the two rival squads are coached by men who are outstanding nationally in professional boxing and closely associated in Washington.

Lieut. Col. Harvey L. Miller, the Maryland coach, has been engaged in every department of the fight game—fighter, manager, promoter, official, coach and executive. He is at present secretary of the District Boxing Commission and president of the National Boxing Commission.

Eddie LaFond, the Cardinal coach, boasts one of the best coaching records of any college boxing mentor in the Nation and is widely known for his ability in the District's professional ring as referee.

Result is that the rivalry between Maryland and Catholic University is a double-edged affair, with the teams and coaches both enjoying a friendly but keen determination to take the other "over the jumps."

Faced with a situation which will see him lose three stars—Jay Turner, Fred Stant and Capt. Joe Bunsa—benched because of N. C. A. A. rules, LaFond at present is in a quandry over what to do about his line-up for the Terps. The three Card "big guns" boxed on the C. U. varsity as freshmen, which is not in accordance with Maryland's rules as a member of the conference.

In the last five years the teams have met, C. U. has piled up an edge in victories. Two matches have been won by the Cards, one went to the Terps in 1935 and two were ties. Last year's was a 4-to-4 deadlock.

Right-Hander Harrell Purchased by Pirates

Pittsburgh, Jan. 22 (AP).—Purchase of Pitcher Raymond Harrell, right-hander, from the Philadelphia Phillies was announced today by the Pittsburgh Pirates. The 27-year-old, 190-pound hurler from Byers, Tex., won three, lost nine last year. He has been in the big leagues since 1933, playing for the St. Louis Cardinals and the Chicago Cubs before moving to Philadelphia.

More Sports, Pages 20, 21

G. W. Frosh Beat Y.M.C.A. Five, 44-28

Little Colonials Score 12th in Row; Groetzinger Leads

Held to a three-point margin in the first half, the George Washington freshmen basketball team went wild in the second half yesterday to wallop Y. M. C. A., 44-28, for its twelfth straight victory.

After the Little Colonials had been hard pressed to take an 18-15 lead at intermission, Groetzinger, Gallagher, Guinnup and Matera headed a fast attack that quickly clinched the game.

G.W.Frosh.	G.	F.G.	P.	Y.M.C.A.	G.	F.G.	P.
Guinnup,f.	4	1	9	Harrison,f.	1	0	2
Holbein,f.	0	0	0	O'Connell,f.	1	0	2
Goltzinger,f.	5	2	12	Bolstad,f.	0	2	2
Fitzgerald,f.	0	0	0	Madden,f.	0	0	0
Matera,c.	2	3	7	Eaton,c.	2	3	7
Hood,c.	2	0	4	Watkins,c.	0	0	0
Gallagher,g.	4	0	8	Ball,g.	1	1	3
Punch,g.	0	0	0	Hahn,g.	2	3	7
Parrish,g.	1	2	4	Bousman,g.	2	0	4
K'sicuski,g.	0	0	0	McDowell,g.	0	1	1
Sokol,g.	0	0	0				
Totals	18	8	44	Totals	9	10	28

HOW TO GET YOUR RAZOR BLADES FREE!

Yes sir! You can. Here's how. When you smoke smooth, full-flavored Twenty Grands, you save 3 to 5 cents on every pack. That's 20 to 35 cents saving a week . . . enough to keep you in razor blades, even if you use a new blade every day. And remember, the tobaccos in Twenty Grand are guaranteed equal in smoking quality to those in cigarettes costing as much as 50 per cent more. They're union-made, too. So for smooth shaves and smooth smoking, both for the price of one, ask your tobacco dealer for Twenty Grand from now on.

only 10¢ TWENTY GRAND CIGARETTES

© 1940—Axton-Fisher Tobacco Company

ENJOY TWENTY GRAND
THE THOROUGHBRED OF CIGARETTES
for Twenty Grand Smokes

DELCO BATTERIES
CREEL BROTHERS
1811 14th ST N.W. • DEcatur 4220

"Did you say the same 'expensive whiskey' FOR ONLY $1.14 A PINT?"

PAUL JONES WAS $1.39 A PINT
NOW ONLY $1.14 A PINT
WAS $2.74 QT. NOW $2.15 QT.

THE PAUL JONES WARRANTY
Paul Jones has long been one of America's best-known "expensive whiskies"—sold for years at a much higher price. We warrant that today—at its new low price—Paul Jones is the same, identical whiskey in every respect . . . still DRY (not sweet) . . . still ALL whiskey. Try Paul Jones today.

PAUL JONES A Gentleman's Whiskey Since 1865 IT'S DRY

A blend of straight whiskies—90 proof • Frankfort Distilleries, Inc., Louisville & Baltimore

Delaware Woman to Direct Washington Horse Show

Post Staff Photos

Deborah Rood (right), of Wilmington, Del., was selected as managing director of the Washington Horse Show, a May 17-18 event at Meadowbrook Saddle Club. Cecil Lester Jones (left), president of the Junior League, and H. Rozier Dulany, president of the Washington Horse Show, are officials of the show

To Relieve Misery of COLDS take 666
LIQUID, TABLETS, SALVE, NOSE DROPS

ICE HOCKEY
WASHINGTON EAGLES
vs.
BALTIMORE ORIOLES
8:30 P. M. TONIGHT
Adm. 85c, $1.10, $1.35, inc. tax
RIVERSIDE STADIUM
Phone RE. 2950 26th & D N.W. Phone RE. 2950

Star Horses Will Compete in President's Birthday Show

Autry, Boyd, MovieHeroes, Will Attend

2 Cowboys Compete In Two-Night Event; Roosevelt Planning to See Thursday Show

With the President and Mrs. Roosevelt, two movie stars in the persons of Gene Autry and Bill Boyd, and the added attraction of the District's best horses and riders in attendance, the President's Birthday Horse Show at Fort Myer Wednesday and Thursday nights promises to be no less than tops.

Heading the imposing list of entries is Postmaster General James A. Farley's Dynamite, which will be ridden in one of Thursday night's events by Joy Cummings. Also showing are Capt. Kenneth Hoge's Broomfield, Capt. Charles McClellan's Smacko, Springsbury Farm's Abdication and Palm Sunday, Eddie Talbert's He'll Try and Golden Glow, Gen. Maxwell Murray's Scamp, Capt. J. H. Collier's Gay Cockade and Sandy, Mrs. D. N. Lee's Red Fox, Mr. and Mrs. Gardner Hallman's Lady Jack, Lisbeth Stieg's Hi-Ho, Charles Carrico's Rain Cloud and Recall, Elizabeth Lyons' Crocus, and Samuel E. Bogley's Ring Master.

In addition will be Laura Ann Hughes on Theron Sager's Chateaurock, Blanche Johnson's Good Times, J. F. Lillard's Flying Charger, Capt. L. R. Dewey's High Spade, Tom Mott's Port Law, Brumanna and Leap Year, and the Government's Clipped Wings, Eyes Delight and Temptation.

The committee has announced that the President will attend Thursday night's session of the show, when Cowboy Actor Bill Boyd will be among the riders, and Gene Autry will take part in one of Wednesday's classes.

In spite of the bad weather in recent weeks that has made schooling for the show impossible, all of the horses who schooled yesterday in the Fort Myer Riding Hall turned in surprisingly good performances.

Seats may still be reserved for either night by calling the Fort Myer ticket office, Chestnut 3000.

Oriental Park

Entries

By the Associated Press

FIRST RACE—Six furlongs; purse, $300; claiming; for 4-year-olds and upward.
9 Wild Money.. 116 | 1 *Legal Dance.. 103
10 *Decorous .... 103 | 2 Arctic Land.... 111
11 War Tale..... 116 | 3 *I Run........ 101
12 Best Butter... 113 | 4 *News Girl.... 109
13 *Fairemus .... 114 | 5 Y'ung Playtime 114
14 *Morlute ..... 103 | 6 *Magic Arrow.. 114
15 Trianon ...... 111 | 7 My Goodness.. 114
16 *Doctor C. N.. 111 | 8 *Animosity 108
SECOND RACE—Six furlongs; purse, $300; claiming; for 4-year-olds and upward.
7 Emvee .... 112 | 15 *B'utiful Gean 104
8 Walter M'rton 114 | 16 *T'eyries Ruby 104
9 Geo. W. Rooks 112 | 1 Midnight Star. 112
10 *Purple Sweep 104 | 2 Gert B........ 109
11 Dark Zeni..... 112 | 3 Dunlit 114
12 *Maequett .... 109 | 4 *Seldom Go.... 111
13 *C'nival Time 109 | 5 Westko 111
14 Good Friday. 112 | 6 Lacee 103
THIRD RACE—One mile and 60 yards; purse, $300; claiming; for 4-year-olds and upward.
6 Exceed ...... 108 | 1 Silk Covering.. 111
7 *Miss Afa..... 103 | 2 Portam 113
8 *Lucid .... 103 | 3 *Bunky 106
9 *Lightly ..... 111 | 4 *Titanical 111
10 Hall .... 106 | 5 Speedy Skippy 113
FOURTH RACE—Six furlongs; purse, $300; claiming; for 3-year-olds and upward.
8 Gold Lace.... 104 | 1 Witchswail 109
9 Viajero ...... 114 | 2 Acute 117
10 *Old Sweety. 107 | 3 Nine O Two.... 114
11 *Sister Reigh 104 | 4 Lignum Vitae.. 117
12 Maolissa .... 109 | 5 *Pretty Royal.. 107
13 *Orphan Lass. 107 | 6 Bugle Bell..... 109
14 Kwamudi .... 114 | 7 Istanbul 111
15 *Brilliant Nell 104
FIFTH RACE—Five and one-half furlongs; purse, $500; claiming; for 3-year-olds and upward.
6 *Leesburg .... 109 | 2 *Miss De Mie.... 108
6 Lets Elope.... 111 | 3 Miss Hollywood 108
7 Bon Mot....... 113 | 4 Sun Kit........ 99
1 *Tura Stone.... 104
SIXTH RACE—One and one-sixteenth miles; purse, $600; claiming; for 4-year-olds and upward.
6 Strophe ...... 110 | 1 Bachelor 112
7 Asterisk ..... 104 | 2 Mikes Luck.... 109
8 White Eye.... 109 | 3 Distribute 112
9 Fez .... 112 | 4 Ladogan 112
10 Courtneys Pett 115 | 5 Deer Leap...... 110
11 Totin Home.. 104
SEVENTH RACE—One mile and 60 yards; purse, $500; claiming; for 4-year-olds and upward.
9 Myron .... 115 | 1 *Army Surgeon 108
10 M'ple Barbara 111 | 2 *Halloo 106
11 Fast Roamer. 116 | 3 *Princess Girl. 106
12 Miss Algy..... 111 | 4 Threems 116
13 Idle Flirt..... 111 | 5 Trooperette 111
14 *The Corner.. 108 | 6 *Sea Gull...... 103
15 Josh .... 116 | 7 Peaceful 108
16 Bosopi ...... 113 | 8 *The Dauphin.. 111
EIGHTH RACE (substitute)—Six furlongs; purse, $500; claiming; for 4-year-olds and upward.
8 *G'd Exchange 109 | 1 Sally May..... 107
9 Philtrix ..... 107 | 2 Miss Martis.... 111
10 Quidam ..... 109 | 3 *Sea Dove..... 107
11 *Earle P..... 109 | 4 *King Faro..... 111
12 Crack All.... 116 | 5 *Whinchat 100
13 Tempermental 111 | 6 *Attainment.... 100
14 *Disown ..... 104 | 7 *Headman 109
*Apprentice allowance claimed.
Weather, clear; track, fast.

D. C. Recreation League Schedule for Week

Tuesday, January 23
McKINLEY HIGH DIVISION
Bell Clothiers vs. Regal Clothiers, 7:30 o'clock.
G. A. O. vs. N. E. Merchants, 8:30 o'clock.
United Typewriters vs. Maritime Commission, 9:30 o'clock.
LANGLEY DIVISION
Civil Service vs. Mails and Files, 7 o'clock.
Bates A. C. vs. Trojans, 8 o'clock.
D. C. Silents vs. Commodity Credit, 9 o'clock.
Wednesday, January 24
ROOSEVELT HIGH DIVISION
Pepco vs. Retail Clerks, 7:30 o'clock.
Sixth Presbyterian vs. Northern Preps, 8:30 o'clock.
Wallace Memorial vs. Bellman Fuel, 9:30 o'clock.
CENTRAL HIGH DIVISION
N. Y. Life Insurance vs. Railroad Retirement, 7:30 o'clock.
Cal's Valet vs. Sigma Phi Epsilom, 8:30 o'clock.
Treasury vs. N. L. R. B., 9:30 o'clock.
HINE DIVISION
Penguins vs. Owls, 8:30 o'clock.
Eagles vs. Cardinals, 9:30 o'clock.
Thursday, January 25
McKINLEY HIGH DIVISION
Maritime Commission vs. Bell Clothiers, 7:30 o'clock.
G. A. O. vs. Regal Clothiers, 8:30 o'clock.
Petworth vs. United Typewriters, 9:30 o'clock.
ROOSEVELT HIGH DIVISION
Washington Flour vs. McLean A. C., 7:30 o'clock.
Red Cross vs. Atchison-Keller, 8:30 o'clock.
Jewish Community Center vs. Agriculture, 9:30 o'clock.
CENTRAL HIGH DIVISIN O
Civil Aeronautics vs. United Food Stores, 7:30 o'clock.
Mount Vernon A. A. vs. G. P. O. Apprentices, 8:30 o'clock.
Social Security vs. Georgetown Blue Streaks, 9:30 o'clock.
HINE DIVISION
Christ Church A. C. vs. U. S. S. Potomac, 7:30 o'clock.
U. S. Engineers vs. Lansburgh, 8:30 o'clock.
Marion A. C. vs. Congress Heights, 9:30 o'clock.
EASTERN DIVISION
Wade's Auto vs. Seat Pleasant, 8 o'clock.
Trinity M. E. vs. National Laundry, 9 o'clock.
LANGLEY DIVISION
Greek-Americans vs. Greyhounds, 7 o'clock.
A. S. Social Club vs. Eckington, 8 o'clock.
Sherwood A. C. vs. 25 Club, 9 o'clock.
LANGLEY DIVISION
Document vs. Job Press No. 2, 8 o'clock.
Composing vs. Job Press No. 1, 9 o'clock.

Hialeah Park Race Charts

MONDAY, JANUARY 22, 1940.
WEATHER, CLOUDY; TRACK, FAST.

FIRST RACE—Nursery course. Purse, $800. For maiden 2-year-old fillies. Start good. Won cleverly; place driving. Went to post at 2:02. Off at 2:02½. Winner, Mrs. H. Good's ch. f. (2), by Flying Heels—Granada. Trained by J. M. Black. Value to winner, $600; second, $125; third, $50; fourth, $25. Time, 0:33⅘.

Horses	Jockeys	Wgt.	Post	Start	Stretch	Finish	Straight
RED MANTILLA	(Roberts)	118	5	2	1^2	1^1½	$2.35
BELMAR ARRA	(Rosen)	118	1	1	1½	2½	4.25
FANTASMA	(Arcaro)	118	3	3	3^h	3^n	4.80
NOT YET	(Robertson)	118	8	5	4^2	4^2	18.20
BABS	(I.Hanford)	118	10	4	6½	5^1	25.85
STAID LADY	(Anderson)	118	9	9	7^2	6^h	8.60
LADY JAFFA	(Donoso)	118	7	7	5^h	7^1½	11.85
JIMSON BELLE	(Wright)	118	2	6	8^1	8^2	20.80
BOSTON LISA	(Haas)	118	6	10	10	9^h	8.95
DARBY DANAE	(Meade)	118	4	8	9^h	10	24.95

Two-dollar mutuels paid—RED MANTILLA, $6.70, $3.40, $2.70; BELMAR ARRA, $4.60, $3.30; FANTASMA, $4.00.

RED MANTILLA, quickest to begin, drew clear in the opening furlong under strong pressure, but then drifted inward and was under brisk urging at the end. BELMAR ARRA, going forwardly on the inside the entire trip, continued determinedly to outlast FANTASMA. The latter, prominent but going greenly in the early stages, finished well. NOT YET closed with good courage.

SECOND RACE—Seven furlongs. Purse, $1,000; claiming. For 3-year-olds. Start good. Won easily; place driving. Went to post at 2:31. Off at 2:32. Winner, T. Jolley's blk. f. (3), by Pilate—Grape Sugar. Trained by T. Jolley. Value to winner, $700; second, $150; third, $100; fourth, $50. Time, 1:25⅕.

Horses	Jockeys	Wgt.	Post	St.	¼	½	¾	Str.	Fin.	Straight
MISS B. B.	(Flinchum)	104	2	3	1½	1^h	1^1	1^4	1^4	$6.85
FREE BID	(Packer)	107	3	1	2^4	2^2	2^2	2^1½	2^1½	4.40
WITCH BALL	(Caffarella)	104	4	6	6^h	7^1½	7^2	5½	3½	11.30
MIGHTY FINE	(Wells)	109	5	5	5^h	5^h	5½	4^h	4^h	18.90
ARCHED	(Harrell)	109	8	7	7^2	6^2	6^1½	6^1	5^1	1.40
JACINTO	(Nash)	109	1	4	3^1	3^1	3½	3^h	6^4	7.05
SIR TRAPSETH	(Johnston)	109	6	2	4^2	4^2	4^1	7^2	7^1	40.35
NUTTY	(Robertson)	111	7	8	8	8	8	8	8	8.55

Two-dollar mutuels paid—MISS B. B., $15.70, $6.80, $5.00; FREE BID, $4.70, $3.90; WITCH BALL, $8.20.

MISS B. B. held the field safe for speed, raced FREE BID into defeat in the opening half mile, then drew away into a commanding lead to win as her rider wished. FREE BID, in close attendance of the leader all the way, faltered through the stretch and was driving hard to maintain her position. WITCH BALL responded to punishment when the final test came and outgamed MIGHTY FINE. ARCHED was pulled up going away from the post and was ridden wide the entire trip.

Daily Double, RED MANTILLA and MISS B. B., Paid $82.30.

THIRD RACE—Six and one-half furlongs. Purse, $1,000; claiming. For maiden 3-year-olds. Start good. Won ridden out; place driving. Went to post at 3:01. Off at 3:01½. Winner, Max Hirsch's ch. f. (3), by Ariel—Favored. Trained by Mary Hirsch. Value to winner, $700; second, $150; third, $100; fourth, $50. Time, 1:19⅘.

Horses	Jockeys	Wgt.	Post	St.	¼	½	Str.	Fin.	Straight
ARIEL STAR	(Harrell)	108	3	3	1^2	1^3	1^2	1^2	$2.50
SATIATION	(Meade)	116	4	4	4^1	3^2	2^4	2^ns	3.20
DOG HOUSE	(Arcaro)	113	7	7	7^3	6^4	5^3	3^1	3.45
SCOTCH BREAD	(Stout)	114	9	2	2^1½	2^1	3^2	4^2	12.35
TEN-O-HEARTS	(Flinchum)	104	10	1	5^2	4^h	4½	5^1½	6.65
PORT O'CALL	(Caffarella)	109	8	6	6^h	7^h	7^2	6^nk	42.40
THE LOOM	(Seabo)	114	6	8	8^h	9^2	8^1	7^2	18.85
SHAG	(J.Renick)	114	2	10	10	10	10	8^4	96.85
LAUREATE	(May)	112	5	9	9^4	8^1½	9^2	9^h	61.50
GRAEME PARK	(Robertson)	116	1	5	3^h	5^1	6½	10	15.70

Two-dollar mutuels paid—ARIEL STAR, $7.00, $4.20, $3.70; SATIATION, $3.80, $3.20; DOG HOUSE, $2.40.

ARIEL STAR, displaying high speed, opened up a good lead the first quarter, saved ground thereafter and held her opposition safe at the end. SATIATION, a forward contender all the way, finished gamely to punishment and just lasted to withstand DOG HOUSE. The latter, slow to get going, finished fastest of all. SCOTCH BREAD, nearest in pursuit of the leader in the early stages, bore out after entering the stretch.

FOURTH RACE—Seven furlongs. Purse, $1,000; claiming. For 4-year-olds and upward. Start good. Won driving; place same. Went to post at 3:31. Off at 3:32. Winner, F. J. Kearn's b. g. (4), by Sun Meadow—One More Time. Trained by F. J. Kearn. Value to winner, $700; second, $150; third, $100; fourth, $50. Time, 1:24⅘.

Horses	Jockeys	Wgt.	Post	St.	¼	½	¾	Str.	Fin.	Straight
SUN GIRL	(Caffarella)	103	5	10	8^h	4^1	4½	3^h	1½	$2.60
FUMBLE	(Rosen)	114½	2	5	3^h	2^3	1^1	1^1	2^1	14.95
SUN PHANTOM	(Robertson)	114	7	6	4^h	3^1½	3½	4^3	3^2	6.35
CHANCE QUEEN	(Flinchum)	106	8	3	2^h	7^1½	6^2	5^1	4^ns	19.00
HOLTON	(Moore)	112	11	1	7½	5^h	5^nk	6^3	5^1½	9.00
JOCK'S BETSY	(Meade)	109	1	4	1^2	1^h	2^2	2^1½	6^2	9.40
LINA'S SON	(McCombs)	115	4	12	11^4	8^1	8½	7^2	7^2	14.60
CHRONOLOGY	(Ryan)	112	12	2	10^2	10½	9^1	8^h	8½	23.10
MODERN AGE	(J.Renick)	115	10	7	5^1½	6^1	7^h	9^1	9^2	3.95
SATIN MARVEL	(Ashcroft)	112	6	8	6½	9^1	10½	10^1	10^2	81.40
BRIERTON	(Arcaro)	112	3	9	9½	11^4	11^5	11^5	11^4	15.40
VEILED LADY	(Robart)	111	9	11	12	12	12	12	12	78.10

Two-dollar mutuels paid—SUN GIRL, $7.20, $4.30, $3.40; FUMBLE, $12.10, $8.20; SUNPHANTOM, $5.50.

SUN GIRL, off slowly, worked her way up gradually on the outside, finished with determination and wore FUMBLE down in the final drive. FUMBLE, a keen contender, drew out entering the stretch, but then faltered when challenged. SUNPHANTOM, well up the entire trip, made a game effort under punishment, but could not get up. CHANCE QUEEN raced evenly.

FIFTH RACE—Seven furlongs. Purse, $1,200. For 3-year-olds; allowances. Start good. Won driving; place same. Went to post at 4:02. Off at 4:02½. Winner, Woolford Farm's b. c. (3), by Insco-Stitches. Trained by R. O. Higdon. Value to winner, $850; second, $200; third, $100; fourth, $50. Time, 1:23⅗.

Horses	Jockeys	Wgt.	Post	St.	¼	½	¾	Str.	Fin.	Straight
PROMPT PAY	(Ryan)	116	4	7	6^1½	4^h	4^1	3^1	1^h	$1.25
LIBERTY QUEEN	(Flinchum)	97	2	4	1^h	1^h	2^1	1^h	2^h	9.35
SUNDODGER	(Ashcroft)	110	5	3	2^1	2^1	1^h	2^1	3½	43.45
TOWN BOY	(Caffarella)	106	6	5	3^h	5^2	3^1	4^2	4^h	4.40
BETTY'S BOBBY	(F.A.Smith)	116	9	2	7^h	7^1	6^1	5^4	5^h	5.70
DUSKY DUKE	(Rosen)	116	3	10	9^1½	9^1	8½	6^1	6^1	32.35
CASINO PETE	(McCombs)	107	8	6	4^1	3^h	5^2	7^1	7^1	8.75
ROYAL MAN	(Rose)	110	1	8	5^h	8^1½	7^1	8½	8^1	82.00
HARD LOSER	(Arcaro)	116	11	1	8^1½	6^h	9^2	9^2	9^4	26.30
COLUMBIA'S BOY	(Nash)	107	7	9	10^1½	10^3	10^4	10^3	10^3	86.20
THAT'S ME	(Haas)	117	10	11	11	11	11	11	11	31.95

Two-dollar mutuels paid—PROMPT PAY, $4.50, $4.10, $3.80; LIBERTY QUEEN, $6.10, $5.10; SUNDODGER, $13.10.

PROMPT PAY slipped through on the inside midway around the turn and moved into contention, came to the outside in the stretch and finished gamely under extreme pressure to get up in the last stride. LIBERTY QUEEN and SUNDODGER broke alertly, set a rapid early pace as a team and then both faltered in the final drive. TOWN BOY, prominent from the start, swung to the outside turning into the stretch and lost ground.

SIXTH RACE—One and one-eighth miles. Purse, $1,000; claiming. For 4-year-olds and upward; fillies and mares. Start good. Won driving; place same. Went to post at 4:30½. Off at once. Winner, Lucky Teter's b. m. (5), by Sir Andrew—Highly. Trained by L. H. Silver. Value to winner, $700; second, $150; third, $100; fourth, $50. Time, 1:51.

Horses	Jockeys	Wgt.	Post	St.	¼	½	¾	Str.	Fin.	Straight
HIGHMINDED	(Caffarella)	111	6	3	1^1	1^1	1^nk	1^1	1¾	$10.45
LA PERLA	(Donoso)	120	1	1	4^h	4^h	4^h	4^1½	2^1½	3.90
FORE ISUS	(Arcaro)	118	3	2	3^h	3^h	3^1½	2^h	3¾	3.85
ROOM SERVICE	(Schmidl)	117	2	5	5^1½	5^1½	5^1½	5^3	4^nk	4.95
CALLING	(Packer)	103½	4	4	2^nk	2^1	2^1½	3^h	5^3	18.90
SCRAPPY MISS	(Flinchum)	109	5	6	6^a	6^a	6^a	6^4	6^1	3.75
WEARY FLOWER	(Ramsay)	114	7	7	7	7	7	7	7	4.40

Two-dollar mutuels paid—HIGHMINDED, $22.90, $7.60, $4.90; LA PERLA, $5.00, $4.00; FORE ISUS, $3.70.

HIGH MINDED, displaying improved form, took command going to the first turn and, rated in front, had something in reserve when challenged. LA PERLA, under restraint while saving ground early, came to the outside entering the stretch, finished gamely, but could not reach the winner. FORE ISUS, a forward contender throughout, stole through on the inside and finished stoutly.

SEVENTH RACE—One and one-eighth miles. Purse, $1,000; claiming. For 4-year-olds and upward. Start good. Won driving; place same. Went to post at 5:01. Off at 5:02. Winner, A. F. East's b. g. (6), by Chatford—Princess Gantee. Trained by E. J. Regan. Value to winner, $700; second, $150; third, $100; fourth, $50. Time, 1:52⅘.

Horses	Jockeys	Wgt.	Post	St.	¼	½	¾	Str.	Fin.	Straight
SIR REG	(Donoso)	112	7	3	4^1½	3^1	3^h	3½	1^ns	$1.95
TOP NOTCHER	(Flinchum)	102	2	6	6^h	8^h	6^1½	5^h	2^1½	21.35
GRAND MARIE	(Martin)	110	5	5	3^h	2^1	2^1½	2^h	3^1½	6.90
CHAINWICK	(Seabo)	107	4	2	2^1	1^nk	1½	1^1	4^1	8.85
GLASBY	(Arcaro)	113	8	4	7½	6^2	5^1½	4½	5^nk	2.15
CAVE HILL	(Meade)	115	3	1	1^h	4^1½	4^1	6^2	6^1½	21.45
SAM ALEXANDER	(Schmidl)	112	6	8	10	9^2	7^h	7^2	7^4	49.00
COSSACK GIRL	(Caffarella)	110	1	9	5^h	5^h	8^3	8^2	8^2	8.70
STING RAY	(Robart)	111	10	10	8^h	7^h	9^3	10^10	9^20	59.25
DUNDRUM	(Donahue)	116	9	7	9^1	10	10	10	10	215.25

Two-dollar mutuels paid—SIR REG, $5.90, $3.70, $3.10; TOP NOTCHER, $12.00, $6.50; GRAND MARIE, $3.90.

SIR REG bore out rounding the first turn, went into contention entering the backstretch, and, closing gamely under extreme pressure, outgamed TOP NOTCHER in the final drive. TOP NOTCHER, slow to get going, moved up fast between the leaders entering the stretch, but then hung right at the end. GRAND MARIE, used up forcing the pace, faltered through the stretch. CHAINWICK weakened in the final furlong.

EIGHTH RACE—One and one-eighth miles. Purse, $1,000; claiming. For 4-year-olds and upward. Start good. Won handily; place driving. Went to post at 5:35. Off at 5:35½. Winner, K. Harman's ch. g. (6), by Greek Bachelor—Bower of Roses. Trained by W. H. Hoses. Value to winner, $700; second, $150; third, $100; fourth, $50. Time, 1:51⅘.

Horses	Jockeys	Wgt.	Post	St.	¼	½	¾	Str.	Fin.	Straight
BACHELOR BOWER	(Craig)	115	6	4	5^1½	5^1½	3^h	2^1½	1^1	$3.55
FENG	(Robertson)	112	1	2	2^1	2½	1½	1^h	2^1¼	3.45
OFFICIATE	(McCombs)	112	4	3	4^1	3^h	4^3	3^2	3^3	8.75
EL PUMA	(Caffarella)	115	3	7	3^h	4^1	5^3	4^3	4^7	1.55
JOE D.	(Martin)	107	5	1	1^2	1^1	2^h	5^4	5^1½	98.60
ERECH	(Flinchum)	115	7	8	6^1	6^3	6^4	6^3	6^4	11.45
BROAD STRIPES	(Seabo)	109	8	6	8^4	8^4	8^4	7^3	7^4	33.65
PEDEREQUE	(Johnston)	107	9	5	7^1½	7^3	7^1½	8^4	8^3	32.50
EXHIGITOR	(Meade)	112	2	9	9	9	9	9	9	37.85

Two-dollar mutuels paid—BACHELOR'S BOWER, $9.10, $4.80, $4.00; FENG, $4.60, $3.90; OFFICIATE, $6.00.

BACHELOR'S BOWER, under stout restraint, moved up determinedly between the leaders entering the stretch and won going away. FENG, steadied off the early pace, moved up stoutly on the outside turning into the stretch, assumed a brief lead, but was not equal to the winner when challenged. OFFICIATE, well up throughout, made a bid on the stretch turn, but was bumped by the winner. EL PUMA dropped back suddenly approaching the stretch turn.

Bill Bennings —At the Post

Selections at Hialeah

Dear Al:

I haven't had any personal contact with the National Steeplechase and Hunt Association but I will have to give somebody connected with that group a big hand for thoroughness in making an annual report on the doings of the timbertoppers. The report covers every angle and some notes derived from it should be of interest to race fans. Belmont Park offered the highest total of purses, passing $63,135 along to owners. Aqueduct was next with $43,195, and Pimlico offered $35,080. Cumberland and Timonium each passed out $4,500. The five leading money-winning horses were Whaddon Chase, $18,845; Farndale, $12,693; Gay Charles, $10,450; Rioter, $9,800; Cottesmore, $8,995. T. T. Mott, of Washington, collected $2,750 with Prattler. In all, $302,705 was competed for, and the report balances by listing every nickel down to $14 to Persian Prince. During 1939, a total of 420 horses started in the various meetings and 322 shared in the cash distribution. These were the leading horses in number of races won: Farndale, 6; Court Time, 5; Kingsem, 5; Valpuiseaux, 5. Seven horses, including Prattler, won four each. In money won, the five leading owners were: Thomas Hitchcock, 16 races, $34,180; Mahlon C. Kline, 5 races, $19,903; Greentree Stable, 13 races, $18,515; Gwladys Whitney, 6 races, $14,-915; Emile Pfizer, 6 races, $12,693. The five leading trainers in money were: Peter Green, Morris H. Dixon, Vincent M. Powers, James E. Ryan and J. T. Skinner. The five leading trainers in reaces won were: James E. Ryan, 27; Morris H. Dixon, 20; Peter Green, 16; R. G. Woolfe, 15; Vincent H. Powers, 13. Leading jockeys in races covered by the associationer were: John Magee, 12 jumps, 7 flat; James Penrod, 15 jumps; Mr. R. G. Wolfe, 13 jumps, 1 flat; John Haley, 12 jumps; Mr. S. Watters, jr., 12 jumps. In all, 90 pro jockeys and 58 amateur jockeys performed during the season. Pardon me if I have been a bit statistical. But remember, Confucius says: Horse named Honeyboo may be sweet thing in first today. BILL.

First race—Clock Time appears to be the right one in the day's opener. Is recommended by good breeding and fast trials. **Maeside** should be prominent. **Honeyboo** to take care of the remainder of the money.

Second race—Ugin should go well in company of this sort. Needs only a hustling ride. **War Streak** belongs to this kind of race and will be a keen factor. **Soigne** is good now and is a possible surprise winner.

Third race—Campo Falso has found a spot that seems to suit stable purposes and I'm going to string along. **Transday** and **Strolling By** are fit and will be ready to battle it out if the top one makes mistakes.

Fourth race—Go Home likes the route and conditions otherwise appear auspicious. Will have to show his best to win and I believe he will do that. **Lady Val** has shown enough to warrant respect. **Como No** promises to make money appearance.

Fifth race—Drawstraws should show a winning effort in this event. Has the necessary speed and seems to be the best bet of the day. **Limerick** has been in the money recently and should go well. **Tonganoxie** for the show end.

Sixth race—Dolly Val has been knocking at the door and goes for the heavy dough in this field. She is fit as hands make horses. **Galsun** and **Memory Book** appear to have something on the others.

Seventh race—Palamede has been shopping around for a spot and this seems to fill the bill. He will have the Consistent **Conrad Mann** to beat. **Sun Mica** is good enough to be the third one.

Eighth race—Repeller gets my call in the day's finale. Everything seems to point to a set of brackets for this one. **White Label** and **White Sand** are likely to fill out the money circle.

Best bet—Drawstraws.

Celtics Capture First-Half Crown

Defeating Lansburg's five, 40-23, last night the Celtics won the first half of the D. C. Recreation League without the loss of a game.

Pepco Barry and Tommy Wert, with 11 and 10 points respectively led the Celtic's attack.

In other games Christ Church beat Congress Heights, 16-14, and Marion A. C. turned back S. S. Potomac, 42-29.

Celtics	G	FG	P	Lansburgh	G	FG	P
Barry,f	5	1	11	Davies,f	4	0	8
Costello,f	3	0	6	Lane,f	3	1	6
Wert,c	5	0	10	D.Kohn,c	0	0	0
McClay,g	3	0	6	Miller,c	1	0	2
Black,g	0	0	0	Corry,g	2	0	4
Gerton,g	3	1	7	A.Kohn,g	0	0	0
				Altman,g	0	0	0
Totals	19	2	40	Totals	10	3	23

Referee—O. Mitchell.

Cong. Hts.	G	FG	P	Christ Church	G	FG	P
Hayes,f	2	0	4	Howell,f	2	0	4
Solbach,f	1	0	2	Moore,f	1	0	2
Tennyson,c	0	2	2	Buechler,c	1	0	2
Taylor,g	2	1	5	Fletcher,g	2	2	6
Di Carlo,g	0	1	1	Smith,g	1	0	2
				Berry,g	0	0	0
Totals	5	4	14	Totals	7	2	16

Referee—O. Mitchell.

Marion A.C.	G	FG	P	S.S. Potomac	G	FG	P
F.Abner,f	1	0	2	May,f	3	2	8
E.Abner,f	2	0	4	Schlie,f	0	0	0
Galasso,f	0	0	0	Brown,f	7	0	14
Seganish,c	5	3	13	Martin,f	1	3	5
Peusahrens,g	0	1	1	Shields,c	0	1	0
Boswell,g	5	1	11	Lecka,g	0	0	0
Walsh,g	3	1	7	Hoover,g	0	2	2
				Webb,g	0	0	0
Totals	18	6	42	Totals	11	8	29

Referee—O. Mitchell.

Race Driver Suspended by Trotting Body

Owner Fined in Case Despite Her Complete Lack of Knowledge

By the Associated Press

Richmond, Va., Jan. 22.—The expulsion of L. C. Curtis, trainer-driver of Bemidji, Minn., from the tracks of the United States Trotting Association for allegedly racing a horse under an assumed name, was announced at a meeting of the seventh district of the association here yesterday.

Curtis also was fined $884.80 and fines of $384.80 each were imposed on the horse and the owner, Mae F. Omundson, of Washington, D. C., under rules of the association, although the report of the district board of review asserted the evidence did not disclose any knowledge on the part of the owner of the guilt of her trainer-driver.

The case was considered by the board of review after protests were made that a horse called "John R.," entered in races at Spartanburg and Columbia, S. C., was in fact a horse named "Totum," which was ineligible in the classes for which "John R." was entered. The board found that the horse was "Totum," starting under an assumed name and out of his class, a practice termed "ringing."

An Associated Press dispatch January 21 erroneously reported the owner, Mae F. Omundson, as included in the expulsion order. The U. S. T. A. held the owner blameless, but asserted that under its rules fines must be made against the owner in an amount equal to that levied against the horse.

Fair Grounds

Entries

By the Associated Press

FIRST RACE—Six furlongs; purse, $600; claiming; for 4-year-olds and upward.
5 *Bluefield .... 108 | 2 *Pepper Box.... 105
6 Chiefs Boy.... 115 | 3 *Norman Sloat. 113
7 *Farrell ...... 113 | 4 *Sir Mowlee.... 106
1 King Cotton... 118
SECOND RACE—Six furlongs; purse, $500; claiming; for 4-year-olds and upward.
10 *Droop ...... 111 | 1 Rossman 116
11 *Wise King... 116 | 2 What Now..... 105
12 *Brain Trust.. 110 | 3 *Barbara S.... 108
13 Blacky Bee... 112 | 4 D. D. M'Carty. 110
14 Raymond .... 115 | 5 *My Gracious.. 113
15 *Crulla ...... 105 | 6 *Eternal Wave. 116
16 *Chubbins ... 102 | 7 *Gildas Lass... 105
17 *Good Omen.. 105 | 8 *Macawlee 105
18 *High Place.. 105 | 9 Nemont 115
THIRD RACE—Five and one-half furlongs; purse, $500; claiming; for 4-year-olds and upward.
10 Florid ...... 116 | 1 *Caath 111
11 Tibi .... 111 | 2 *Molly Fly..... 106
12 *Nautch ..... 111 | 3 Lovely Jo...... 111
13 *Lady Patrol. 106 | 4 *Veneer 106
14 *Cream Cheese 106 | 5 *Radio Charm.. 111
15 *Foyot ...... 111 | 6 Miss Selma.... 111
16 Skyros ...... 116 | 7 Termotime 116
17 *Hi Vic...... 111 | 8 *Light Rolls.... 106
18 *Vonnie ..... 111 | 9 *Bay Whisk.... 111
FOURTH RACE—Six furlongs; purse, $500; claiming; for 3-year-olds.
8 *Jungle Moon 105 | 2 High Fair...... 108
9 *Selma May.. 103 | 3 Knights Pledge 108
10 Barograph .. 109 | 4 *Dr. Sticks..... 108
11 *Swift Singer 103 | 5 Copin 113
12 P'ggys Advice 103 | 6 *Short Measure 103
13 *Pirata ..... 101 | 7 *May Dig...... 108
1 *Gay Khan.... 108
FIFTH RACE—One and one-sixteenth miles; purse, $500; claiming; for 4-year-olds and upward.
11 Sis Waterflag 107 | 1 Top Staff..... 112
12 Individual .. 110 | 2 *Big Gay..... 107
13 *Arthur B... 110 | 3 Boiling Point. 112
14 *Jane D..... 102 | 4 Billabong 115
15 *Foxton ..... 107 | 5 *World War... 110
16 Memory Chari 112 | 6 Freeze 115
17 *Tipinn ..... 110 | 7 *Makalaw 102
18 *Lyngatte ... 105 | 8 Yosemite 107
19 Night Bud... 112 | 9 Rustic Joe.... 112
20 *Only Son... 107 | 10 *Snortville ... 107
SIXTH RACE—One and one-sixteenth miles; purse, $700; allowances; for 4-year-olds and upward.
5 Gray Jack.... 100 | 2 Whipowill 105
6 Kenty .... 100 | 3 Merry Mood.... 100
7 Upstream .... 105 | 4 Hiddenite 100
1 Grand Pageant 95
SEVENTH RACE—One mile and 70 yards; purse, $500; claiming; for 4-year-olds and upward.
11 Bel Espoir.. 113 | 1 Viva Voce.... 113
12 Jacam ...... 113 | 2 America First 113
13 Bilkan ...... 108 | 3 *Deep Rock.... 103
14 My Regards.. 113 | 4 *Proposing 113
15 Spartan Lady. 111 | 5 *Highl'd Lane 108
16 *Creole B'uty 103 | 6 *Exch'ge Club 108
17 Capt. Logan.. 113 | 7 Gold'n Nugget 113
18 *Honey Bow.. 103 | 8 *M'garet Jones 103
19 *Stimulette.. 103 | 9 *Norie 103
20 Mere Frolic.. 113 | 10 My Crest..... 108
EIGHTH RACE (substitute)—One mile and 70 yards; purse, $500; claiming; for 4-year-olds and upward.
11 *Ann McGinty 103 | 1 *Good M'mory 108
12 *Powder Box. 103 | 2 *King Joy..... 108
13 *Fl'ting Moon 103 | 3 Cristate 113
14 Smuggled In.. 116 | 4 High Blame... 113
15 *Oxford Lad.. 108 | 5 Cross Ruff.... 113
16 *General Boy. 108 | 6 *Flight of Gold 108
17 *Sea Shell.... 103 | 7 *F'ceful Witch 108
18 *Albert Beck. 108 | 8 Mekong 112
19 *Polly Feu... 103 | 9 *Ellabee 103
20 *Blaze d'Or.. 103 | 10 *Grapevine .. 103
*Apprentice allowance claimed.
Weather, cloudy; track, fast.

FAIR GROUNDS SELECTIONS (Fast).
1—Bluefield, Farrell, King Cotton.
2—Wise King, Good Omen, Eternal Wave.
3—Hi-Vic, Foyot, Vonnie.
4—Barograph, Copin, Swift Singer.
5—Individual, Memory Chair, Billabong.
6—Upstream, Gray Jack, Kenty.
7—Proposing, Exchange Club, Bel Espoir.
8—Cross Ruff, Good Memory, Smuggled In.
Best bet—Bluefield.
—Louisville Times (AP).

Results

By the Associated Press

FIRST—One and one-sixteenth miles; purse, $500; claiming; for 4-year-olds and upward.
Merry Saxon, 103 (G'zalez) 12.60 6.80 4.00
Shucher, 108 (Conner) 6.40 4.20
Breezing Along, 111 (Friedman) 6.40
The Lake, Undulate, Mary Vito, Towson and Lady Ballet also ran. Time, 1:49 2-5.
SECOND—Six furlongs; purse, $500; claiming; for 3-year-olds.
Axelson, 112 (Sersen) 9.20 4.80 3.60
Satin Rolls, 112 (T. Coucci) 4.00 3.20
Career Girl, 112 (Lindberg) 4.00
Hi Wave, Virginia Rose, *Saxolite, Jo Beulah, Imperial Impy, Can Help, *Run Thru, *Louisiana Dick and Dans Polly also ran. Time, 1:14 3-5.
*Field.
THIRD—Five and one-half furlongs; purse, $500; claiming; for 3-year-olds and upward.
Blind Star, 118 (Scurlock) 23.20 10.60 6.20
Ducmiss, 108 (Jones) 8.00 4.20
Sun Henry, 113 (Gonzalez) 6.60
Incarnate, *Wilda Girl, Idle Worker, Phalamo, Sacakawa, *Mary N., The Spotter, *Mira Bane and Upsy also ran. Time, 1:08 2-5.
*Field.
FOURTH—Quarter of a mile; purse, $500; maiden 2-year-olds.
C. C. Curtis, 114 (Mojena) 20.80 11.60 6.40
Air Brigade, 114 (Marshall) 13.40 7.80
Pete Jr., 114 (G. Ores) 3.40
*Bixby, *Bay Marconi, Gounod, Compton, Mi Due, Your Bid, *Aide De Pair, Billie Servant and Psychology also ran. Time, 0:23 1-5.
*Field.
FIFTH—Mile and 70 yards; purse, $500; claiming; for 4-year-olds and upward.
Easterner, 110 (McDonald) 10.40 5.20 3.40
Plenty Charm, 105 (Sconza) 10.80 4.60
Frank Brooke, 117 (T. P. Martin) 3.20
*Someone Else, *Tureen, Ferryboat, Spanish Beauty, *Grandmas Boy and Desafuero also ran. Time, 1:47 3-5.
*Field.
SIXTH—One and one-sixteenth miles; purse, $600; claiming; for 4-year-olds and upward.
Rough Diamond, 112 (Sersen) 4.20 2.60 2.40
Flying Jack, 109 (Friedman) 3.40 2.40
Conville, 104 (McDonald) 2.60
Faust, Greedan, Haselnut and Shining Sun also ran. Time, 1:49.
SEVENTH—Mile and 70 yards; purse, $500; claiming; for 4-year-olds and upwards.
Gunwale, 119 (G. Ores) 7.40 4.20 3.40
Sincognito, 116 (Myers) 12.60 7.40
Cardibre, 116 (Sersen) 4.00
Ime Blue, Stormy Sea, *Nepalosa Donna, Dovie Lou, John Doe, Inductor, *Bindy, Golden Shoe and Black Noah also ran. Time, 1:48 1-5.
*Field.

Final Orchids to Senator Crawford

Associated Press WIREPHOTO

The greatest equine show record in the world was concluded by Senator Crawford in the National Western Stock Show in Denver. The world champion trotting horse wears a blanket of orchids while Ben Hall, his constant caretaker, holds the gold cup, his last award

$4.20 Shot Takes Feature At New Orleans

Rough Diamond Scores Over Flying Jack And Conville

By the Associated Press

New Orleans, La., Jan. 22.—Slipping under the wire with a magnificent drive that caught the others napping, Rough Diamond, a brown gelding owned and trained by C. Troutt, captured the featured sixth at the Fair Grounds today by a neck.

While Conville and Flying Jack were setting the pace and trying to run each other into the ground, Rough Diamond stayed close to the pace—and in the end had the driving finish that enabled him to shoot under the wire in 1:49 to take the major share of the $600 purse.

The sixth, for 4-year-olds and upward, was over the mile and one-sixteenth route and the winner paid $4.20 for a $2 ticket.

Conville, tiring badly at the finish, had to take third as Flying Jack nipped him at the wire.

Hialeah Park Entries With Marvel Ratings

By the Associated Press

FIRST RACE—Three furlongs (nursery course); purse, $800; claiming; for maiden 2-year-olds.

No.	Horse	Jockey.	Wt.	Odds	Rate
8	I'm the Guy	(Malligan)	118	4-1	...
9	Black One	(Nash)	118	15-1	...
10	Maeside	(Roberts)	118	3-1	...
11	Tea Ring	(Hardy)	118	20-1	...
12	Clock Time	(Donoso)	115	5-2	...
13	Ayers	(Schmidl)	118	20-1	...
14	Overflowing	(Wright)	115	20-1	...
1	Son Jim	(May)	118	20-1	...
2	Red Burr	(Meade)	118	8-1	...
3	Regalia	(Anderson)	118	5-1	...
4	Jerisa	(Rose)	115	20-1	...
5	White Time	(S. Renick)	118	20-1	...
6	*Royal Imp	(Packer)	110	12-1	...
7	Honeyboo	(Robertson)	115	6-1	...

SECOND RACE—Six furlongs; purse, $1,000; claiming; for 4-year-olds and upward.

No.	Horse	Jockey.	Wt.	Odds	Rate
7	*Florence M.	(Flinchum)	104	15-1	316
8	*Rye Grass	(Packer)	109	5-1	323
9	Woodsia	(S. Renick)	111	8-1	323
10	Discobolo	(Donoso)	119	20-1	330
11	†*Cherachin	(Caffarella)	103	3-1	319
12	Gold Band	(Schmidl)	116	10-1	329
1	†*Ugin	(Harrell)	114	3-1	329
2	*Ocean Tide	(no boy)	105	10-1	320
3	*Cherovan	(R. W. Smith)	107	20-1	325
4	Soigne	(F. A. Smith)	109	20-1	332
5	Affirmation	(Ramsey)	116	12-1	326
6	War Streak	(Robertson)	109	6-1	324

†Mr. and Mrs. G. Ring entry.

THIRD RACE—One and one-eighth miles; purse, $1,000; claiming; for 4-year-olds and upward.

No.	Horse	Jockey.	Wt.	Odds	Rate
7	Turf Sting	(Roberts)	118	20-1	316
8	*Damica	(Harrell)	108	10-1	315
9	Color Salute	(Schmidl)	113	20-1	317
10	†*Sweeping Wind	(F'hum)	113	15-1	319
11	*Campo Falso	(Caffarella)	113	3-1	315
12	*Drifting Home	(Packer)	101	10-1	318
1	Transday	(S. Renick)	116	5-1	320
2	Bertillon	(F. A. Smith)	118	8-1	321
3	*Strolling By	(R. Smith)	113	8-1	326
4	*Depthbomb	(Militgan)	103	20-1	315
5	†*Bianco Sweep	(Wells)	111	15-1	311
6	*Gold Cross	(Winn)	113	8-1	317

†Kiyman and Lynch-H. N. Lape entry.

FOURTH RACE—Six and one-half furlongs; purse, $1,000; claiming; for 4-year-olds and upward.

No.	Horse	Jockey.	Wt.	Odds	Rate
7	Pause	(Meade)	107	8-1	326
8	*Lady Val	(Packer)	100	4-1	314
9	*Arga	(R. W. Smith)	107	20-1	319
10	Go Home	(Roberts)	112	5-2	331
11	*Handiboy	(no boy)	105	20-1	325
12	Como No	(Arcaro)	112	5-1	335
1	Scarer	(Robertson)	112	8-1	324
2	Post Luck	(Schmidl)	106	10-1	326
3	*Little Rhody	(Flinchum)	107	12-1	323
4	Presidential	(no boy)	112	10-1	324
5	Dinner Jacket	(May)	113	12-1	333
6	*Gallant Stroke	(Caff'lla)	110	8-1	331

FIFTH RACE—Seven furlongs (chute); purse, $1,100; for maiden 3-year-olds and upward.

No.	Horse	Jockey.	Wt.	Odds	Rate
7	*Limerick	(Caffarella)	115	10-1	314
8	Valerian	(Stout)	122	12-1	313
9	Drawstraws	(Arcaro)	120	6-5	319
10	*Centerville	(Flinchum)	102	12-1	314
11	Office Hour	(F. A. Smith)	107	15-1	313
12	Rose-Ousel	(Seabo)	102	15-1	314
1	Sequent	(Mastrianni)	107	20-1	311
2	Don Boscombe	(Roberts)	107	20-1	312
3	Al G.	(Donoso)	120	10-1	317
4	*Yellow Rose	(Packer)	97	20-1	312
5	Tonganoxie	(Ryan)	107	3-1	319
6	Flying Destiny	(Eccard)	107	10-1	316

SIXTH RACE—One and one-sixteenth miles (on the turf); purse, $1,400; the Okeechobee; for 4-year-olds and upward.

No.	Horse	Jockey.	Wt.	Odds	Rate
7	†Galsun	(Anderson)	105	3-1	352
8	Greeny	(J. Renick)	104	15-1	326
9	Bucking	(Meade)	116	6-1	337
10	‡Memory Book	(Ashcroft)	114	4-1	338
11	Pretty Pet	(Schmidl)	109	15-1	334
12	Flying Lee	(Robertson)	112	15-1	337
1	*Dolly Val	(Packer)	107	5-2	339
2	Early Settler	(Roberts)	108	20-1	327
3	†Counterpoise	(Donoso)	112	6-1	332
4	‡*Cardinalis	(Caffarella)	112	4-1	335
5	*Parscout	(Flinchum)	98	3-1	347
6	Shot Put	(F. A. Smith)	109	20-1	325

†W. E. Boeing entry.
‡F. L. Kelley entry.

SEVENTH RACE—One and one-eighth miles; purse, $1,000; claiming; for 4-year-olds and upward.

No.	Horse	Jockey.	Wt.	Odds	Rate
7	Sun Mica	(Rosen)	117	4-1	316
8	Hap Mack	(Robart)	107	20-1	315
9	*Conrad Mann	(Packer)	116	4-1	325
10	*Dixie Girl	(Flinchum)	100	15-1	323
11	Play Gold	(Eccard)	117	5-1	327
12	*Combahee	(Caffarella)	116	10-1	324
1	*For Romance	(Wells)	105	20-1	321
2	Seed	(Arcaro)	119	8-1	319
3	Dissembler	(Berg)	115	5-1	322
4	Double R.	(Schmidl)	113	15-1	324
5	*Dark Beau	(Winn)	110	12-1	329
6	Palamede	(Robertson)	115	3-1	335

EIGHTH RACE—One and one-eighth miles; purse, $1,200; claiming; for 4-year-olds and upward.

No.	Horse	Jockey.	Wt.	Odds	Rate
4	White Sand	(Nash)	107	4-1	331
5	Lackawanna	(Anderson)	114	6-1	314
6	*Piccolo	(Flinchum)	109	8-1	339
1	Tedium	(Robertson)	112	10-1	333
2	Repeller	(Meade)	107	3-1	328
3	†White Label	(Arcaro)	118	3-1	333

*Apprentice allowance claimed.
Weather, cloudy; track, fast.

Preakness Nominees Are Named

139 Top 3-Year-Olds In Jubilee Event; Bimelech Leader

By the Associated Press

Baltimore, Md., Jan. 22.—Lured by the gold in the golden jubilee running of the Preakness, 139 top 3-year-olds have been nominated for the Pimlico classic May 11.

Topped by Col. E. R. Bradley's Bimelech, short-priced, long-striding winter book favorite for a triple in the Kentucky Derby, the Preakness and the Belmont, most of turfdom's royal family of 1939's juveniles will be in the race.

Mrs. Parker Corning's Straight Lead, winner of the New England Futurity, is entered. So is Mrs. H. C. Phipps' Merry Knight, the bay son of Sir Gallahad III. And Andy K., Bimelech's chief 2-year-old rival, is expected to come in as a supplementary eligible, as soon as Owner Tony Pelleteri sees how the colt came through the winter season.

There are almost a dozen of last year's top money winners in the field seeking the winner's share of the $80,000 purse. Among them is Mrs. C. S. Payson's Espatant, winner of $15,205; F. A. Firestone's Marogay, C. V. Whitney's Flight Command, and Boy Angler, which races for Bradley's niece under the nom du course of "Mr. French." All of them won more than $10,000 last year.

John Hay Whitney entered the largest number from one stable—seven—headed by Calory, never worse than second in three '39 races.

Although the Preakness was first run 67 years ago, this is the golden anniversary since there was a lapse of several years with no racing at old Pimlico.

OWNERS AND HORSES

A. C. C. Stables—Son Altess, Arturus Stables—Chalsign. A. L. Aste—Saxolite. Audley Farm—Ksar of Audley. J. W. Bowley—Sir Larkmead. Mr. French—Boy Angler. E. R. Bradley—Bimelech, Bashful Duck, Bold and Bad. Brandon Farm—Pass Out. Brandywine Stables—Bull Ring. W. L. Brann—Chaldess, Chalcolite, Pictor. S. J. Briskin—Wilde Chicle. Brook Meade Stable—Iron Will, World Peace, Roman Leader, Strength, Kingdom.

Calumet Farm—Devil Red, Star Chance, Bay Carse, That's Me. Circle 8 Ranch—Wise Father, Swinging Door. Coldstream Stud—Bordeaux Bull. Mrs. Parker Corning—Straight Lead. Valentine Crane—Sir Launcelot. Mrs. Emil Denemark—Super Chief. W. Duffy—Dollarville. William duPont—Maestro Sascha.

Palaise Stables—Whip Away. Marshall Field—Lesina, Principal, Barnet. F. A. Firestone—Marogay, Supreme Chance. Foxcatcher Farm—Star Galla. H. P. Frelinghuysen—Ekwanok. Arnold Hanger—Dit, Quaroma. H. P. Headley—Bo Beau, Ramases, The Rage, Salaminia. Mrs. R. H. Heighe—Zayin, Talent. Mrs. John D. Herts—Count Happy. A. S. Hewitt—Repeat, Grand Lama. W. F. Hitt—Water Cracker. Walter M. Jeffords—Phoebus, Rollo. Mrs. Walter M. Jeffords—Pilot, Battle Line.

W. S. Kilmer—Flo Beau, Sun Galomar, Ginobi. King Ranch—Patras. W. H. Laboyteaux—Sea Hound. Mrs. E. G. Lewis—Noon Step. Maemere Farm—Dos. Manhasset Stables—Creepy Mouse, Epatant. Mrs. Ethel V. Mars—Chatted, Tough Hombre, Gallahadion. John Marsch—Blue Flyer. J. W. Y. Martin—Challamore. L. B. Mayer—Sir Jeffrey, Sir Gregory, The Gob, Amphibian.

R. W. McIlvain—Van Reigh Mac. H. P. Metcalf—Gala Guest.

Millsdale Stable—Sir Mill, Sustainer. Motor City Stables—Mad Sweep. Paulfred Farm—Lights Ahead. A. Pelleteri—Sun Pharos. D. M. Rhodes—Tenacious. Mrs. H. C. Phipps—Merry Knight, Ship Biscuit, Snow Ridge, Sea Cracker, Asp. Mrs. G. Ring—Hard Way. Mrs. Damon Runyon—Tight Shoes. A. J. Sackett—Hand Organ. W. Schuttler—Ansar. Shandon Farm—Rawson, South Mill. M. Shea—Kay Kamen. L. C. Sloan—Sir Greyspot. Conn Smythe—Skating Mad. Starmount Stable—Envoy. Mrs. W. P. Stewart—Equistone, Equistar, Circus. Tranquillity Farm—Mon Time, Purcellville.

Alfred G. Vanderbilt—Swami, Balloon. H. M. Warner—Sky Dog, Gallant Dream, Stimjul. Howard Wells—Equifox. C. V. Whitney—Kingfisher, Flight Command. J. H. Whitney—The McLain, Doorbell, Gramps, Counterglow, Scotch Tar, Calory, Woof Woof. Mrs. J. H. Whitney—Tipper Dipper. Mrs. Payne Whitney—Century Note, Cherry Trifle, Day Dodger, Gooseberry, Corydon. George D. Widener—Rousian, Designation. T. Winmill—Son of War. William Woodward—Sun Fox, Foxflame, Dusky Fox, Silver Lady, Lady Greville. Herbert M. Wolf—Quenemo, Inscolad. Woodvale Farm—Haltal, Kayteekel. William Ziegler, jr.—In Charge, Weigh Anchor.

Melton and Jackson Sign Giants' Contracts

New York, Jan. 22 (AP).—The signed contracts of Cliff Melton, left-handed pitcher, and Coach Travis Jackson were returned to the New York Giants' offices today.

JEWISH COMMUNITY CENTER

Rockville	G	FG	P	J. C. C.	G	FG	P
Becker,f	0	1	1	Sch'ermon,f	1	0	2
H'Berger,f	4	1	9	Sarkin,f	0	0	0
Lee,c	4	0	8	Karp,f	7	4	18
Markland,g	1	1	3	Ifshin,c	4	0	8
Shekels,g	4	2	10	Weinman,c	5	0	10
				Frank,g	2	3	7
				Genderson,g	2	0	4
				Feldman,g	3	2	8
Totals	13	5	31	Totals	24	9	57

Referee—Fox.

Bill Ackerman

On Fishing

ACKERMAN

Frank Huseman, genial authority on scatter guns and dispenser at the Sports Center of what it takes to make them effective, is planning a shoot on January 28 out on his Ager road trap and skeet field, for his part toward the March of Dimes.

A worthy idea, and an easy way of accomplishment, for even though many have already placed their dimes on the line, they will cheerfully dig again because there will be considerable fun in doing so. Will you be there?

There was more tularemia, and deaths from it, this winter in Maryland than during any previous year.

Most of the cases have been traced to rabbits imported from Western States, and most of the infections occuring among market handlers.

There will probably be a ban on further importations of rabbits from the Midwest, but the greatest need is for increased care in the handling of the dressed meat—in the field, the home and the markets.

There is a move on foot to raise to reasonable and equitable sizes, the minimum limits of both food and game fishes in the waters of the District.

Certainly needed, for local markets have been the dumping ground of illegal fishing in both Maryland and Virginia waters.

Increased interest in Southern fishing this winter has been the reason in back of a continual stream of inquiries. To tell in detail about Florida fishing would keep a column busy indefinitely. Boiled down to bare facts, it might be interesting to know that there are more than 600 species of fish in our only American tropical waters. Of some 60-odd edible varieties, only 4 are found in waters of other States.

That 12,000 boats take 100,000,000 pounds of fish commercially along the more than 4,400 miles of shoreline, and in doing so supply employment for 100,000 persons.

That there is a limit of two sailfish and two tarpon to be taken by rod and line in any one day's fishing, and that it is not permissible to smoke the meat.

That as a sport the game fishes bring to Florida more persons each year than any other one thing with the sole exception of the climate.

That adequate conservation measures are being taken to cover the take of crawfish and shrimp, which bring more dollars in to commercial men than any other single item from more than 300 boats engaged in this fishing.

It is more interesting than mere numbers to know that Florida conservationists have learned that one closed season, properly enforced, is worth more than all the hatcheries put together, and that, even though the annual catch of edible fish has been growing smaller each year for the last decade, real conservation is not only going a long way to bring back the present take, but to supply untold possibilities for unborn generations.

Head Victory To Prompt Pay

RACES, from Page 18.

his second winner of the day in the sixth race when he kept Highminded going in a hard drive to beat La Perla by a half length. The combination returned $22.90. Fore Isus was beaten a length and a half for second money. Highminded raced Calling into submission before staving off La Perla in the last furlong.

Two-year-old maiden fillies met in the first race of 3 furlongs. Red Mantilla, which had finished third in her two previous endeavors, turned in a fast performance to graduate by two lengths. Mrs. H. Good's representative rushed into a clear lead soon after a good start and reported in :33 2-5 over a track that was heavy Saturday and fast today. Belmar Arra chased the $6.70 favorite home, a half length before Fantasma.

Jack Flinchum drew into a tie with Mike Caffarella for the lead among the apprentice riders here at six winners apiece when he booted Miss B. B. to a four-length score in the second contest. Flinchum's mount possessed all the speed of the field. The Pilate filly had Free Bid as her chief rival all the way and drew away from that lass before reaching the stretch.

'Biscuit and Kayak Head List of 23 In $10,000 Sprint

By the Associated Press

Los Angeles, Jan. 22.—Seabiscuit and Kayak II head the list of 23 nominations made today for the $10,000 6-furlong San Felipe Handicap at Santa Anita Park next Saturday.

Whether Seabiscuit, handicap champion of 1938, would race will depend, his owners said, upon his weight assignment and the condition of the track.

The other nominations: Specify, Ra II, Preceptor II, Ligaroti, Don Mike, Sun Egret, Isaroma, Airlame, Firozpore, Vino Puro, Jubal Junior, Our Mat, No Competition, Up The Creek, Tough Hombre, Hysterical, Lavengro, Camp Verde, Polymelior, Viscounty and Lassator.

ROLLER SKATING
CAPITOL CASINO
MATINEE DAILY
2—5 P. M.
NIGHTS 8—11 P. M.
Phone REp. 0180
6TH & CANAL NEAR CAPITOL

Les Conklin's Race Selections

HIALEAH PARK
1—Regalia, Clock Time, Royal Imp.
2—War Streak, Florence M., Ugin.
3—Transday, Damica, Bertillion.
4—Go Home, Little Rhody, Scarer.
5—Valerian, Drawstraws, Tonganoxie.
6—Boeing entry, Memory Book, Counterpoise.
7—Play Gold, Conrad Mann, Palamede.
8—White Label, Piccolo, White Sand.
Best bet—Go Home.

FAIR GROUNDS
1—Sir Mowlee, Bluefield, Chief's Boy.
2—Barbara S., Rossman, Wise King.
3—Foyot, Radio Charm, Light Rolls.
4—Copin, Barograph, Short Measure.
5—Individual, Big Gay, Only Son.
6—Upstream, Whipowill, Gray Jack.
7—Spartan Lady, Deep Rock, Bel Espoir.
8—Cross Ruff, Good Memory, Oxford Lad.
Best bet—Upstream.

The Post Consensus at Hialeah Park

(Compiled from the selections of the Nation's leading handicappers)

Late Consensus (Revised)

First race	Second race	Third race	Fourth race	Fifth race	Sixth race	Seventh race	Eighth race
Maeside (15)	Ugin (24)	Transday (17)	Go Home (16)	D'straws (22)	C'terpoise (13)	Play Gold (20)	Piccolo (20)
Regalia (14)	Soigne (10)	C. Falso (13)	L. Rhody (10)	Tanganoxie (10)	Dolly Val (11)	Palamede (11)	Wh. Label (19)
Cl. Time (11)	Cherachin (9)	Bertillion (8)	Pr'dential (10)	Valerian (9)	Cardinalis (11)	C. Mann (11)	L'wanna (9)

Bennings (Washington Post)

First race	Second race	Third race	Fourth race	Fifth race	Sixth race	Seventh race	Eighth race
Clock Time	Ugin	Campo Falso	Go Home	Drawstraws	Dolly Val	Palamede	Repeller
Maeside	War Streak	Transday	Lady Val	Lemerick	Galsun	Conrad Mann	White Label
Honeyboo	Soigne	Strolling By	Como No	Tonganoxie	Memory Book	Sun Mica	White Sand

Best bet—Drawstraws.

Louisville Times (Associated Press)

First race	Second race	Third race	Fourth race	Fifth race	Sixth race	Seventh race	Eighth race
Red Burr	Woodsia	Campo Falso	Presidential	Tonganoxie	Cardinalis	Conrad Mann	Lackawanna
Honeyboo	Cherovan	Drifting Home	Go Home	Valerian	Bucking	Double R.	White Label
Maeside	Discobolo	Bertillion	Gallant Stroke	Drawstraws	Memory Book	Palamede	Piccolo

Best bet—Cardinalis.

Wilson Meets Western Today

Tech Host To Johnnies; Riders Play

Invade Bethesda; High Scoring Cady And Perlo Will Try To Boost Totals

Only one interhigh game marks the scholastic basketball schedule of the District today as the public high schools prepare for midyear exams. Wilson and Western, tied for second place with a victory apiece, tangle at Roosevelt at 3:30.

The top two schoolboy scorers, however, will be in action. Frank Cady, St. John's singing forward, will carry the best average of the season into a clash with Tech on the latter's floor, and Hymie Perlo, Roosevelt guard, will feature his team's encounter with Bethesda, both games in the afternoon.

In seven games to date, Cady, whose team has managed for but two victories, has totaled exactly 100 points for an average of 14.28. His near-record 27 points in the meeting with Blair last week increased the lead he held in last Monday's compilation of points. At that time his mark was 12.16.

Perlo has run up more baskets than any other player in the District. He has registered 104 in 10 games for a record of 10.40. Eastern's Bob Custer ranks a close third with 10.25. The only other player with 100 or more points is Montgomery Blair's Nick Carter. In 11 contests he's chalked up exactly 100, giving him a 9.09 average and fourth place.

The supplementary card today will be headlined by a pair of county clashes—Fairfax vs. Washington-Lee and Mount Rainier vs. Maryland Park.

After an upset triumph over Eastern, W.-L.'s meeting with Fairfax will be its big chance for revenge. Fairfax came out of the first clash of the clubs with a 30-22 margin. The game will be at Arlington.

Washington's prep school fives close out the day's activity. Landon and St. Albans, each looking to the best season in their histories, meet Rockville and Baltimore Friends, respectively. Both games will be on the local courts in the afternoon.

The first 30 scorers:

	Pts.	Games.	Avg.
Cady (St. John's)	100	7	14.28
Perlo (Roosevelt)	104	10	10.40
Custer (Eastern)	82	8	10.25
Carter (Blair)	100	11	9.09
Corrado (St. John's)	60	7	8.57
Placos (Anacostia)	49	6	8.16
Shumate (Bethesda)	81	10	8.10
Kelley (Blair)	89	11	8.09
Rice (Gonzaga)	64	8	8.00
Mahoney (Wash.-Lee)	85	11	7.72
Alexander (Wash.-Lee)	85	11	7.72
Norris (Blair)	83	11	7.54
Barnsley (Bethesda)	74	10	7.40
Fugler (Wilson)	44	6	7.33
Karas (Western)	51	7	7.28
Travis (Roosevelt)	72	10	7.20
Anderson (Anacostia)	41	6	6.83
Lumpkin (Western)	41	6	6.83
Bentley (Wilson)	41	6	6.83
Kligman (Central)	73	11	6.61
West (Roosevelt)	68	10	6.80
McNab (Wash.-Lee)	83	13	6.38
O'Donnell (Gonzaga)	44	7	6.28
Schenker (Western)	36	6	6.00
Dellinger (Tech)	48	8	6.00
Shulman (Eastern)	41	7	5.85
MacDonald (Wilson)	34	6	5.66
Di Blasi (Central)	50	9	5.55
Nugent (Mt. Rainier)	38	7	5.43
Cowdrey (Wilson)	31	6	5.16

Tucker Is Winner In Arena Fight

FIGHT, from Page 18.

Yorker's midsection a glowing red. Into the arena to see the affair came the loyal 600—the same 600 who turn out whether Matchmaker Goldie Ahearn's shows are good, bad or mediocre. Only 430 paid, however, and the gate was $540.

Taking the role of an irresponsible clown, Joey Spangler, 154½, of Richmond, thrashed an ineffectual Johnny Duca, 160, of Paulsboro, N. J., in the 8-round semifinal and earned the right to a return match with Washington's Phil Furr, who has defeated both.

Duca finished the fight bleeding profusely from cuts over both eyes. Throughout, Joey carried on conversations with various characters at the ringside and from time to time reminded Referee Charley Reynolds he should stop the mess because of Duca's cut eyes.

Marcus Pitte, 125, of Washington, won a majority 6-round decision over Mickey Duca, another of the fighting clan whose name strangely rhymes with Palooka. Both boys appeared to be working on a mileage basis, for the business was largely devoted to an exhibition of running skill.

Hitoshi Tanaka was awarded a majority decision over Bogie Man Coleman in the night's second 4-rounder. Hitoshi had three things in common with Bogie Man—he couldn't hit, he weighed 124½ pounds, and he was from Baltimore. Bogie Man lent a scintillating finale to the affair when he sent a left screaming into the rope just over Hitoshi's shoulder. Hitoshi hit the canvas like a doughboy diving in a shell hole.

Tommy Burns, 156¼, of Johnstown, Pa., took an unanimous decision over Hunter Crostic, 157½, of Richmond, in the night's opener, which saw Hunter flop on the canvas briefly in the first round from the wind of one of Tommy's roundhouse offerings.

Roosevelt Recreation League Results

Bellman H'g.	G	FG	P	Bliss. E. S.	G	FG	P
R.Bellman,f.	2	0	4	Schultz,f.	0	2	2
Mahl,f.	0	0	0	Brandit,f.	4	0	8
Bosevich,f.	6	0	12	Schmitt,f.	3	2	8
A.Bellman,c.	4	0	8	Palemro,f.	0	0	0
Woodward,g.	1	0	2	Meyers,c.	3	0	6
Wicklin,g.	1	0	2	Stevens,c.	0	0	0
Frey,g.	0	0	0	Neatherson,g.	0	0	0
				Ruse,g.	0	0	0
Totals	14	0	28	Smith,g.	1	0	2
				Totals	11	4	26

Referee—Busher.

Seven Seas.	G	FG	P	S. O. P.	G	FG	P
Frene,f.	1	2	4	Lambros,f.	2	1	5
Seulyl,f.	0	0	0	Rados,f.	3	1	7
Jarvis,f.	6	0	12	Lagos,c.	3	1	7
Contristan,f.	0	0	0	Bourdonkis,g.	2	1	5
Parisi,c.	3	0	6	Plakos,g.	1	0	2
Smyrnas,c.	0	0	0	Peritino,g.	0	0	0
Davenport,g.	3	1	7	Nisos,g.	0	1	1
Rice,g.	1	3	5				
Totals	14	6	34	Totals	11	5	27

Referee—Busher.

Arlington.	G	FG	P	Van Guard.	G	FG	P
Harmon,f.	3	2	8	Ryon,f.	2	4	8
Wilkerson,f.	7	0	14	Fox,f.	0	0	0
Allison,c.	0	0	0	Nichols,f.	0	0	0
D.Martin,c.	6	1	13	Mulakoff,c.	2	0	4
Kemp,g.	0	1	1	Smith,c.	0	1	1
Simpson,g.	1	0	2	Purash,g.	2	0	4
Coffman,g.	0	0	0	Kaye,g.	0	0	0
W.Martin,g.	0	0	0	Marsh,g.	1	0	2
Totals	17	4	38	Totals	7	5	19

Referee—[illegible].

Walker Leads GPO Pin Team to Season's Mark

Milton "Monk" Walker, defending champion in Saturday's Chilly Barnard Sweepstakes, led Government Printing Office to a new season's record in the Men's Federal Bowling League last night at Arcadia.

Walker's 161 game and 411 set helped GPO to a 672 team game, second high for the season, and the record three-game total.

Walker will be one of the favored entries in the second annual Barnard handicap event, named after a member of the GPO, team and rolled on the Printing Office alleys.

Jim Luckett and his B. of R. C. teammates swept the honors in the Southern Railway Clerks League at Arcadia, Luckett rolling a 144 game and 390 set while the team totaled 598 and 1,619.

Andy Price neared the season's high-game mark in the Navy Department League at Arcadia, a 170 effort, while his 412 set was also tops for the night. Price bowls with Hydrographics. Marine Barracks led the team totals with a 606 game and 1,718 set.

Lucky Strike

Frank Mischou continued his spectacular pin spilling with a 392 set in the Graphic Arts League at Lucky Strike, pacing the league-leading Judd & Detweiler team to a 602 game, 1,743 set and an odd game victory over Supply Men. Buzz Cooper, of Big Print Shop, had a 145 game and 381 set while his team took two from Standard Press.

The Procurement's league-leading Gothics swept three from Saxons with a 578 team and 1,627 set. J. J. McMahon's 133 game and Russ Hilbe's 369 set topped the individual scores.

Johnny Herbert was a one-man leader of the Kilowatt League, rolling at Lucky Strike, with 143-377, while Distribution tied for first place with a triple triumph over Accounting, with a 585 game and 1,666 set.

Top totals in the Electrical League at the Strike were split among three individuals and five teams, Joe Leckert, of Hechinger, with a 160 game; Jim Holland, Redmond and Brown, a 374 set; W. Bockhouse, Western Electric, also a 374 set; E. B. Adams, a 606 team game, and Wise Brothers a 1,695 set. Hechinger won the odd one over Redmond and Brown.

Wacs, champions and the current second place team in the What's-In-A-Name League at Lucky Strike, improved their position with a shutout over Social Security, while Ida Weinberg was posting a 133 game and 342 set.

Pedro's Pilot Calls Fight Odds Daffy

Linguistic Lew Burston Hollers as Armstrong Is Made 1-3 Choice

By the Associated Press

New York, Jan. 22.—Lew Burston, the linguistic expert of the fight managers, was wondering today in every one of the eight languages in his repertoire.

Lew is the short, dark fellow who can speak a wider variety of tongues than any other fight manager along bash boulevard. Most of them go pretty well in English and French and German, and a majority can holler more than "they can't hurt us" in Yiddish.

But Lew knows no geographical bounds. His fighters have come from Greece and Rumania, France and the Philippines. In every case Lew has found a common tongue in which he and his punch-tossers can get together.

Now Lew is going right down the vocabulary in every language concerning Wednesday night's fight in Madison Square Garden in which Henry Armstrong defends his world welterweight championship against the challenge of Lew's fighter, Pedro Montanez, of Puerto Rico.

"How," he wondered in English today, "can these odds-layers make Henry a 1-to-3 favorite over my boy Pedro?"

Lew can't see how "my boy Pedro" can miss. The betting men can.

"All you hear around town," Lew went on, "is how Armstrong is going to chase Pedro right out of the Garden and up Forty-ninth street past Jacobs' beach. They say my boy has a little 'kyoodle' in him. Well, when did he ever show it? They say Armstrong is looking ahead to defending his title against Al Davis this spring, and, beyond that, to vacating the crown so that he can meet Ceferino Garcia for the middleweight championship later.

"Well, they must be daffy. Here's Pedro with the same record against Lew Ambers as Henry—each split two decisions. Who else whipped Pedro badly? And who knocked him out? He's a strong puncher and he can fight. Yes, sir, the folks are in for a surprise Wednesday."

There was no answer at the moment, although in the rival camp of Henry the Hammer, large Eddie Mead, the champ's pilot, didn't seem particularly worried. His great little Negro battler wound up training in fine style, a trifle slower than when he was three-division champion, but an even deadlier puncher. Montanez also finished working today "in the pink." He wound up with several rounds of light action, and confidently shouted he would "drop Armtsrong and those long odds right in the bookmakers' laps."

Promoter Mike Jacobs figures the tussle, slated for 15 rounds, will draw a gate over the $40,000 mark.

Demaret Tops Pro Winners, Vardon Cup

By the Associated Press

San Francisco, Jan. 22.—Standings, January 1 to January 21 period, for Professional Golfers Association Harry Vardon Memorial Trophy competition for 1940:

	Points
Jimmy Demaret, Houston, Tex.	66
Jimmy Hines, Great Neck, L. I.	36
Horton Smith, Oak Park, Ill.	28
Ben Hogan, White Plains, N. Y.	26
Dick Metz, Oak Park, Ill.	26
Olin Dutra, Los Angeles	23
Jimmy Thomson, Chicopee, Mass.	16
Al Krueger, Beloit, Wis.	16

Leading money winners, January 1 to January 21, 1940, for P. G. A. winter tournament golf swing (Los Angeles, Oakland and San Francisco Opens):

J. Demaret, Houston, Tex.	$2,375
L. Little, Bretton Woods, N. C.	1,940
C. Heafner, Linville, N. C.	1,583
J. Hines, Great Neck, L. I.	880
H. Smith, Oak Park, Ill.	778
Ben Hogan, White Plains, N. Y.	733
Olin Dutra, Los Angeles	700
Dick Metz, Oak Park, Ill.	625
Willie Goggin, San Francisco	500

Young Drewry Is Ranked 12th In Rifle List

National Rifle Association rankings, released here yesterday for 1939, included Guy Drewry, jr., 21-year-old District rifleman, as twelfth ranking small-bore shot in the country.

Drewry maintained an average of 99.40 in 21 registered tournaments during the past year. He was one of the youngest shooters ever to win a berth on the Dewar International team, and his top performance of the year was in the Dewar match, where he had a perfect score of 400 points, and aided in a new all-time record of 7,956 out of 8,000 for the squad. Teams from the United States, Canada and England competed.

Drewry is the only District rifleman, named on the top 20 of the ranking list, and lives at 5338 Broad Branch road northwest.

Bill Woodring, 24-year-old Alton, Ill., chemist, repeated his top-ranking position of 1937, while William P. Schweitzer, holder of two world marks, placed second.

Ohio State Grid Slate Completed

Columbus, Ohio, Jan. 22 (AP).—Ohio State University completed its 1940 football schedule tonight, announcing a game with Purdue here October 5.

The contest was arranged following a rejection by the Texas A. and M. board of athletics on an invitation to play the Buckeyes in Columbus on that date.

Ohio State and Purdue had open dates on their schedules as a result of the University of Chicago's withdrawal from Western Conference football competition.

The complete Ohio State schedule: September 28, Pittsburgh; October 5, Purdue; October 12, at Northwestern; October 19, Minnesota; October 26, at Cornell; November 2, Indiana; November 9, open; November 16, at Illinois; November 23, Michigan.

Heurich League Play-offs Tonight

Two attractive supporting games yesterday had been closed out as local amateur basketball fans awaited tomorrow night's inauguration of the play-off for the first half Heurich Amateur Basketball League championship at Heurich Gymnasium.

Delaware & Hudson engages United Typewriters at 8:30 o'clock in the opening play-off. The winner will meet the Jewish Community Center Big Five for the title later in the week. F. B. I. opposes the Petworth A. C. at 7:30 o'clock and the Jewish Community Center and Regal Clothiers meet at 9:30.

Tonight's double-header at Heurich Gymnasium involves Garvin's Grill vs. the Jewish Community Center at 8 o'clock and United Typewriters vs. Q. & S. Laundry at 9 o'clock.

Macfarland Wins

Macfarland Boys Club defeated the York Habadashery basketball team, 18-15, yesterday at the Macfarland gym. The winners are seeking games with teams of all classes. Call Taylor 9850 between 4 and 6 p. m.

Team Honors At Stake on Gloves Card

A battle for team honors will center around the 147-pound fight between Nick Mancini, of Pete's A. C., and Frank McCaleb, of St. Mary's Boys Club of Alexandria, tomorrow night in the quarter-final leg of the Golden Gloves boxing tourney at Turner's arena.

In order to remain in the race for the team lead, Pete's A. C. will have to produce a winner in Mancini.

One of the standout bouts of the night is expected in the 160-pound battle between the National Guard's Roy Dunn and Johnny Rogers, unattached, who will be fighting for a shot at the senior titleholder, Charley Mannone.

The new novice fights bring together Billy Graves, unattached, and Joe Durkin, Langley A. C. 112-pounder, and Hilton Rudd, of Police Boys Club No. 1, and Donald Gray, of Pete's A. C.

Hoya Frosh Five Swamps Army Medical

With three members of the team scoring 15 or more points, Georgetown's Freshman quintet routed Army Medical College, 72 to 38, last night at Walter Reed.

It was the third victory in four starts for the Little Hoyas, who met defeat at the hands of the George Washington Freshmen.

Charles Schmidli led the attack with ten field goals, while Ehgles, with 17, and Bornheimer, with 15, were other high scorers. Rupert was best for the losers.

G'rg't'n Fr.	G.	FG.	P.	Army M. C.	G.	FG.	P.
Schmidli,f.	10	0	20	Rupert,f.	5	3	13
Uniacke,f.	0	0	0	Crosse,f.	2	2	6
Lynch,f.	0	0	0	McLean,c.	1	1	3
Engles,f.	8	1	17	Blum'nsadt,c.	4	0	8
Schmitt,f.	0	0	0	Blazin,g.	0	0	0
Bornh'm'r,c.	7	1	15	Esslick,g.	4	0	8
Walker,c.	0	0	0	Hoover,g.	0	0	0
Willetts,g.	5	0	10	Qualters.	0	0	0
Rodriguez,g.	0	1	1				
Cerami,g.	1	0	2	Totals	16	6	38
Pavich,g.	2	3	7				
Sullivan,g.	0	0	0				
Totals	33	6	72				

Britt, Ex-World Champion, Found Dead on Coast

By International News Service

San Francisco, Jan. 22.—Jimmy Britt, 60, former world's lightweight boxing champion, today was found dead of an apparent heart attack at his home. He had been employed as a clerk in recent years.

Britt was one of the famous fighters developed at the San Francisco Olympic Club, where the late James J. Corbett, onetime world's heavyweight champion, got his start.

Wilson Natators Defeat S. E. B. C.

Woodrow Wilson High School swimmers defeated the Southeast Boys Club team, 45-21, last night in the latter's pool. The high school team won six out of eight first places.

Jim Burch set a new pool record of 2:48 in winning the 220-yard free style for Wilson.

The Presidents will meet Randolph-Macon Academy Saturday at Front Royal.

50-YARD FREE STYLE—Won by J. Thomas (S.E.). Time, 28.6 seconds.

50-YARD BREAST STROKE—Won by Mead (W.). Time, 35.8 seconds.

220-YARD FREE STYLE—Won by Burch (W.). Time, 2:48 (new record).

50-YARD BREAST STROKE—Won by Sawyer (W.). Time, 34 seconds.

100-YARD FREE STYLE—Won by Chadwick (W.). Time, 1:04.

FANCY DIVING—Won by Williams (W.), 81.3 points.

150-YARD MEDLEY RELAY—Won by Wilson (Sawyer, Mead, Lewis). Time, 1:34.

220-YARD FREE STYLE RELAY—Won by Southeast (W. Thomas, Jarboe, Wratten, J. Thomas). Time, 2:00.

Soose Gets T. K. O.

Scranton, Pa., Jan. 22 (AP).—Billy Soose, former intercollegiate champion from Penn State, chalked up his nineteenth victory in 21 professional fights tonight by scoring a technical knockout over Jimmy Clark, of Jamestown, N. Y., in the third round of their scheduled ten-round wind-up.

Blackhawks Ahead

N.E.Blkhks.	G.	FG.	P.	Merrick.	G.	FG.	P.
O'Neil,f.	1	0	2	Baker,f.	3	0	6
Maxwell,f.	3	1	7	Lobianco,f.	0	0	0
Fontana,c.	3	1	7	Hopkins,f.	0	0	0
Mayhew,c.	1	1	3	Delinger,c.	2	0	4
Chaney,g.	1	1	3	Mills,c.	0	0	0
McKenna,g.	0	0	0	Clark,g.	0	0	0
				Giroy,g.	0	0	0
Totals	9	4	22	Staker,g.	0	0	0
				Anastasia,g.	3	0	6
				Totals	8	0	16

Referees—Brady and Works.

S.E.B.C. League Results

Clippers.	G	FG	P	Celtics.	G	FG	P
Riccuci,f.	5	1	11	Day,f.	2	0	4
Tancredi,f.	2	1	5	Spicker,f.	2	0	4
Curtin,c.	4	0	8	Farrell,f.	3	1	7
Collins,g.	1	3	5	Decatur,c.	5	1	11
Kelly,g.	1	0	2	Matorian,g.	0	0	0
				Carragher,g.	0	0	0
Totals	13	5	31	Orme,g.	0	0	0
				Totals	12	2	26

Referee—Nau. Umpire—Wingo.

L. I. U.	G	FG	P	Muzzies.	G	FG	P
Kidwell,f.	0	0	0	Neff,f.	1	0	2
Downs,f.	7	0	14	Cordano,f.	0	0	0
Fleming,f.	0	0	0	Bane,f.	0	0	0
Robey,c.	1	0	2	Maurer,f.	3	1	7
P.DiGeorgi,g.	0	0	0	Moran,c.	0	0	0
S.DiGiorgi,g.	0	0	0	Coakley,c.	1	0	2
Wratten,g.	0	0	0	Cocimano,g.	2	0	4
				Reckeweg,g.	0	0	0
Totals	8	0	16	Totals	7	1	15

Referee—Martz. Umpire—Lindsay.

Rens.	G	FG	P	Boulevard.	G	FG	P
Cronin,f.	5	3	13	Shubb,f.	3	0	6
Kirby,f.	1	0	2	Mostow,f.	3	0	6
K.Curles,f.	1	2	4	Battiste,c.	3	1	7
Bond,c.	0	1	1	Flaven,g.	2	0	4
P.Curles,c.	0	0	0	Pell,g.	1	0	2
Tulenko,g.	0	0	0	Ciomel,g.	2	0	4
Wells,g.	0	0	0				
Gainey,g.	3	0	6	Totals	13	2	28
Redman,g.	0	0	0				
Totals	13	7	33				

Referee—Wingo. Umpire—Nau.

Ravens.	G	FG	P	Merrick.	G	FG	P
Dunham,f.	1	0	2	Baker,f.	1	0	2
Barber,f.	2	1	5	Upkins,f.	0	0	0
Raz,f.	3	0	6	Hacket,f.	2	0	4
Townsend,c.	1	0	2	Dellinger,f.	2	0	4
Poms,c.	0	0	0	Clark,c.	2	1	5
Carrel,g.	0	0	0	Gilroy,g.	0	1	1
Nilson,g.	1	0	2	Stagger,g.	0	0	0
Totals	8	1	17	Totals	7	2	16

Referee—Nau. Umpire—Wingo.

Cards.	G	FG	P	Owls.	G	FG	P
Tulenko,f.	1	0	2	Kemp,f.	0	0	0
Leonardo,f.	1	0	2	Smith,f.	0	0	0
Summers,f.	2	0	4	Hanrahan,f.	3	0	6
Ragsdale,c.	1	0	2	Watson,c.	0	0	0
Ward,c.	5	0	10	Munson,g.	1	2	4
Sparrow,g.	1	0	2	Portwanger,g.	0	0	0
Coakley,g.	0	0	0	Nesson,g.	0	0	0
Downs,g.	1	0	2				
Totals	12	0	24	Totals	4	2	10

Referee—Gregorio. Umpire—Tulenko.

Dux.	G	FG	P	Optimists.	G	FG	P
Bane,f.	0	0	0	Essex,f.	5	1	11
Phalen,f.	0	0	0	Smith,f.	5	0	10
Silverman,f.	1	0	2	Thompson,f.	6	0	12
Bryan,f.	0	0	0	Bradley,f.	3	0	6
Malonee,c.	0	0	0	Harnan,c.	3	0	6
Morrisson,c.	0	0	0	Dodge,c.	0	0	0
Maurer,g.	1	0	2	Deck,g.	3	0	6
Spalding,g.	0	0	0	DiCarlo,g.	2	0	4
Crick'berger,g.	0	0	0	Chaney,g.	2	0	4
Cardano,g.	0	0	0				
Totals	2	0	4	Totals	29	1	59

Referee—Gregorio. Umpire—Curles.

Rens.	G	FG	P	Fleetwings.	G	FG	P
Kirby,f.	2	0	4	Bell,f.	2	0	4
K.Curles,f.	1	0	2	Freedburg,f.	0	0	0
Cronin,f.	2	0	4	Metzinger,f.	1	0	2
Bond,c.	0	0	0	Brown,f.	0	0	0
Tulenko,g.	2	0	4	Pizza,c.	4	0	8
Wells,g.	4	0	8	Justice,g.	1	1	3
Gainey,g.	2	0	4	Mencarini,g.	0	0	0
F.Curles,g.	2	0	4	Peck,g.	2	0	4
				Stephanos,g.	1	0	2
Totals	16	0	30	Totals	11	1	23

Referee—Shipwreck. Umpires—Martz.

Quins.	G	FG	P	Maxwell,f.	3	1	7
Summers,f.	0	0	0	Upthegrove,f.	1	0	2
Moran,f.	0	0	0	Flannagan,f.	0	3	3
Spicer,f.	0	0	0	Day,f.	1	0	2
Kidwell,f.	0	0	0	Fontana,c.	1	0	2
Reckeweg,c.	0	0	0	Mayhew,c.	0	0	0
DiGiorgi,g.	1	0	2	McKenna,g.	0	0	0
Furmage,g.	0	0	0	Chaney,g.	0	0	0
Cocimano,g.	1	1	3	O'Neil,g.	1	0	2
Totals	2	1	5	Totals	7	4	18

Blackhawks. G FG P

Referee—Gregorio. Umpire—Tulenko.

N. E. B. C.	G	FG	P	Merrick.	G	FG	P
Colie,f.	0	1	1	Costello,f.	2	1	5
Specht,f.	0	0	0	Cocchiaro,f.	1	0	2
J.Adams,f.	2	2	6	Yocum,c.	1	0	2
Kane,c.	2	0	4	Holland,g.	5	1	11
McKenna,c.	0	1	1	Jarboe,g.	2	1	5
H.Adams,g.	2	0	4	Loube,g.	0	0	0
Munson,g.	0	1	1				
DeBethizy,g.	3	0	6	Totals	11	3	25
Totals	9	5	23				

Referee—Gregorio. Umpire—Nau.

Celtics.	G	FG	P	Zips.	G	FG	P
Spiker,f.	2	0	4	Asha,f.	1	0	2
Decatur,f.	4	0	8	Teague,f.	0	0	0
Orme,f.	0	0	0	Marmo,f.	1	0	2
Day,f.	0	1	1	Dowling,f.	0	0	0
Carragher,c.	2	1	5	Moore,c.	3	1	7
Farrell,g.	1	1	3	Robeson,c.	4	0	8
Matorian,g.	0	1	1	Saxty,g.	1	1	3
				Corbin,g.	0	0	0
Totals	9	4	22	Lindsey,g.	1	1	3
				Totals	11	3	25

Referee—Nau. Umpire—Wingo.

Celts.	G	FG	P	Flashes.	G	FG	P
Torre,f.	2	0	4	H.Adams,f.	0	0	0
Megaw,f.	0	1	1	Kane,f.	5	1	11
Wright,f.	0	0	0	Colie,f.	6	0	12
Manning,c.	1	0	2	Munson,f.	1	0	2
Martz,g.	2	0	4	J.Adams,c.	7	0	14
Seebode,g.	1	0	2	Hancock,c.	7	0	14
				DeBethizy,g.	2	1	5
Totals	5	1	13	Specht,g.	1	0	2
				McKenna,g.	2	1	5
				Pearson,g.	1	0	2
				Totals	32	3	67

Referee—Reynolds. Umpire—Nau.

Edwin Carewe Dies; Director Of Many Stars

Found Stricken in Home After 2 Months In Coast Hospital

By the Associated Press

Hollywood, Jan. 22.—Edwin Carewe, 56, the director who megaphoned such stars as Dolores Del Rio, Francis X. Bushman, Gary Cooper and Wallace Beery to motion picture fame, is dead.

A nephew, Winston Platt, found Carewe dead of a heart attack in his bedroom today. Carewe had returned to his modest rooms recently from two months in a hospital.

Believing he could never succeed with his true name—Jay Fox—he borrowed the name of Carewe from a play character and took his first name from that of his favorite actor, Edwin Booth.

In 1914 Carewe came to Hollywood as a director for the old Lubin Studios. Among his best-remembered films were "Ramona," "Thais," with Mary Garden; "The Spoilers," "Son of the Sahara," starring Bert Lytell; "My Son," "Mighty Lak a Rose," "Pals First" and "Revenge." His most recent were a remake of "Resurrection" for Universal Studios, starring Lupe Velez, and "Are We Civilized?" in 1932.

Carewe was married three times, twice to the former actress, Mary Akin, of Lake Forest, Ill., in 1926 and again in 1929, a year after their divorce. She bore him three children—Sally Ann, Carol Lee and William.

His first wife, a non-professional, had two daughters, Rita and Mary Jane. Rita Carewe is a prominent screen actress. The four younger children are still of school age. Two brothers, Finis Fox, a writer, and Wallace Fox, a director, of Hollywood, also survive.

Hasley Named Chairman of D.C. Campaign

Wilmer J. Waller Is Vice Chairman Of Committee

The appointment of John J. Hasley as chairman of the Greater National Capital Committee campaign was announced yesterday by Edgar Morris, chairman of the G. N. C. C. executive committee. Wilmer J. Waller was named vice chairman.

Hasley is vice president and general manager of Palais Royal, Inc., director of the McLachlen Banking Corporation, and vice president of the Merchants and Manufacturers Association.

Waller is vice president and cashier of the Hamilton National Bank, past president of the District of Columbia Bankers Association, and representative of that body on the executive council of the American Bankers Association.

Plans for the campaign will be drawn up immediately by the officers, it was announced, in preparation for the canvass next month.

In accepting the chairmanship Hasley pointed out that the entertainment of visitors was Washington's second greatest industry, putting more money into circulation than any other source except Government pay rolls. Predicting that 1940 would be the biggest travel year in American history, he said it was important for Washington to get her share of the tourist trade.

Heurich Five In 'Iron-Man' Role Sunday

The Washington Heurich Brewers, now in a deadlock with the Philadelphia Sphas for the American Basketball League's lead, will be paced overtime against outstanding opponents within the next several days.

On Sunday afternoon the Brewers are to play an "iron man" role when they entertain the third-place New York Jewels at Heurich Gymnasium at 2:30 o'clock. Immediately after that game both clubs will entrain for Arcadia Hall, Brooklyn, N. Y., for an 8:30 o'clock nightcap.

Tomorrow night the Heurichmen invade Troy, N. Y., for a game with the formidable Troy-Celtics, a recent conqueror here, while on Saturday night they are to meet the Philadelphia Sphas in the Broadwood Hotel's ballroom, Philadelphia.

Vote Is Sought On Players' Share In Play-off Games

Durham, N. C., Jan. 22.—W. G. Bramham, minor league baseball czar, today ordered a mail vote to determine whether the present ban against players sharing in the receipts of so-called Shaugnessy and other post-season play-offs should be retained or abolished.

The regulation against giving players a part of the gate applies to all leagues of lower than AA classification.

Bramham said a unanimous vote of all members of the National Association of Professional Baseball Leagues was required to change the rule. Votes must be received, he added, not later than February 4, and if no ballot is received from any league that circuit will be recorded as voting in the negative.

The proposal upon which the vote was ordered was submitted by the Three-Eye League.

Dell Morgan Named Clemson Line Coach

Clemson, S. C., Jan. 22 (UP).—Jess Neely today disclosed Dell Morgan, of the Auburn football staff, would be line coach at Rice next season.

Neely recently resigned as head coach at Clemson to take charge of football at Rice. Morgan had been line coach at Auburn since beginning of the 1934 season.

She'll Dance for Businessmen

MARGUERITE AGNIEL, dancer, and author of several books on the art, will appear in "Aesthetic Athletics," and in "Aesthetic Athletics" and the Central Businessmen's ninth annual banquet tomorrow night at the Annapolis Hotel

Bundy Death Recalls Feat In World War

A. E. F. Commander Refused to Retreat, Breaking Foe's Drive

Discussion of an episode at Chateau Thierry that many believe turned the tide of the World War was revived in Army circles here with the death of Maj. Gen. Omar Bundy, around whom the legend grew.

Gen. Bundy, who died Sunday, will be buried in Arlington on Wednesday, following services at the Fort Myer Chapel at 2 p. m. Pallbearers will be Justice Willis Van Devanter, retired; Maj. Gen. M. W. Ireland, retired; Leonard K. Mitchell, Harry G. Meem, Col. Joseph F. Siler and Maj. H. W. Glattley.

Bundy was generally credited with having refused to retreat under orders from the French high command in July, 1918, when the Germans were hammering along the Aisne-Marne and threatened to break through in a major offensive aimed at capturing Paris.

"Regret We Can't Do It"

"We regret being unable to follow the counsels of our masters, the French," came back the reply from the American commander, "but the American flag has been compelled to retire.

"This is unendurable, and none of our soldiers would understand not being asked to do whatever is necessary to reestablish a situation which is humiliating to us and unacceptable to our country's honor. We are going to counterattack."

They did and held their position along the Marne, breaking what was to be the final German attack of the war.

Division Not Named

American war correspondents got the story but because of the censorship could not have the name of the division. It was widely attributed, however, to the Second Division, commanded by Gen. Bundy. Some accounts credited it to the Third Division, and the statement to its commander, Maj. Gen. Joseph T. Dickman.

Boots Poffenberger Seeks to MakeGood

Special Dispatch to The Post

Hagerstown, Jan. 22.—Cletus (Boots) Poffenberger, of Williamsport, who quit the Brooklyn Dodgers in midseason last year and refused to report, is going to try a comeback if Judge Kenesaw Landis will give him the chance. Poffenberger is asking the judge to reinstate him so he can report to the Nashville Club of the Southern League this spring. Brooklyn Club officials, said Poffenberger, have agreed to assist him and have given him advice on how to go about applying for reinstatement. He is keeping in good condition, he said, while awaiting a reply from the judge.

Fire Record

Fire alarms sounded yesterday and last night included:

12:21 a. m.—4515 Conduit road northwest, needless.
1:10 a. m.—1143 Twenty-second street northwest, refrigerator.
8:10 a. m.—Seventh and K streets northwest, auto.
9:11 a. m.—920 L street northwest, auto.
12:48 p. m.—201 Morgan street northwest, oil stove.
1:19 p. m.—1207 New Jersey avenue northwest, false.
3:19 p. m.—Rear 3859 Chesapeake street northwest, brush.
3:45 p. m.—Eastern avenue and B. & O. Railroad Bridge, brush.
4:06 p. m.—Eastern and New Hampshire avenues northwest, brush.
4:38 p. m.—2021¼ Fourth street northwest, needless.
5:50 p. m.—1413 New York avenue northwest, boiler explosion.
6:50 p. m.—Fifteenth and Chapin streets northeast, false.
7:25 p. m.—511 South Capitol street, mattress.
7:32 p. m.—Southern avenue between Boulevard avenue and Beck street southeast, brush.
9:42 p. m.—200 H street northwest, trash.
10:22 p. m.—1121 New Hampshire avenue northwest, incinerator.
10:36 p. m.—1820 Fourteenth street northwest, oil stove.

Transfers

NAVY

CAPTAIN

William H. Pashley, det. as CO. U. S. S. Arkansas about June 3; to duty as CO. U. S. S. Seattle.

COMMANDER

Willard E. Cheadle, det. Navy Hosp., Mare Island; to home, await retirement.

LIEUTENANT COMMANDERS

William R. Buechner, det. Navy Yard, Mare Island; to home, await retirement.

William L. Erdmann, det. Patrol Sqdn. 41 in January; to duty as CO. Patrol Sqdn. 44.

Charles W. Humphreys, det. U. S. S. Colorado; continue trtmt. Nav. Hosp., San Diego, Calif.

Perley E. Pendleton, det. Bu. Engr. in January; to U. S. S. Colorado.

George A. T. Washburn, det. Patrol Sqdn. 44 in January; to Pat. Sqdn. 41.

LIEUTENANTS

Joseph P. Canty, det. U. S. S. Gold Star about April 19; to U. S. S. Colorado.

Alexander H. Hood, det. U. S. S. Nevada about February 24; to U. S. S. Gold Star.

Supply Corps

LIEUTENANT

Owen T. Ripper (S. C.), disch. trtmt. Norfolk Nav. Hosp.; to U. S. S. Omaha.

2 Diplomats, 90 Others Get Tickets Fixed

One New Excuse Is Falling Asleep in Car Parked Overtime

A motorist who parked overtime because he fell asleep, a stranger who did not know what a parking meter was and 16 drivers who pleaded illness were numbered among 92 persons who got traffic tickets adjusted last week, police revealed yesterday.

The total was higher than that for any week since publication began except the week ended December 24 when 96 violations were excused. Of the 92, 76 received warnings and 16 got cancellations.

Five drivers were excused because of icy street conditions and 15 because their cars were disabled by frozen motors and other mishaps.

P. Yozo Abe, of the Japanese Embassy, and Hugo Gouthier, secretary of the Brazilian Embassy, won cancellations because of immunity. H. Keller Mabbott, of 4707 Georgia avenue northwest, released with a warning at request of Representative Keller, of Illinois.

Mail Carriers Excused

Huntington E. Rapee, 1609 Lawrence street northeast, and Frank Wells, of 125 Florida avenue northwest, both postoffice employes, got parking tickets canceled because they were delivering special mail.

Frank V. Birthright, of 4550 Connecticut avenue northwest, was released with a warning at recommendation of Inspector Holmes for parking in a restricted area. He said his car ran out of gas. Jack Winkler, of 4808 Seventh street northwest, could not move his car because he had lost his keys. Samuel Rainey, 1821 Corcoran street northwest, locked his keys in his house and couldn't get in.

S. G. Lindsay, of Hagerstown, Md., told police he failed to deposit a coin in a parking meter because he did not know what the meter was. Mildred C. Rogers, of Bluefield, W. Va., parked overtime next to a meter because the coin she deposited stuck in the meter and she couldn't deposit another. Both were warned.

List of Persons Warned

Those warned were:

FIRST PRECINCT—May Brandt, 3633 Jennifer street northwest, confused by signal; Dorsey K. Offutt, 1830 Sixteenth street northwest, ill; W. N. Engels, 2356 Fortieth street northwest, unloading merchandise; Thomas S. Matthews, Baltimore, Md., visitor; Lauer Friedman, 1427 Meridian street northwest, ignition trouble.

SECOND PRECINCT—Irene Husted, Almonek, N. Y., stranger; Dr. Milton E. Holmes, 1544 New Jersey avenue northwest, doctor on emergency call; Evelyn H. Hart, 1419 N street northwest, car disabled; Helen M. Greely, 1530 Sixteenth street northwest, sick; Horace A. Essex, 617 P street northwest, previous good record; Casper Pickeral, 1303 Staples street northeast, death in family; Harry Hammill, 10 New York avenue northeast, ill; Ray Heredia, Syracuse, N. Y., stranger; George Kraver, 809 Taylor street northeast, car disabled; Margaret Kramer, 140 Buchanan street northwest, stopped momentarily to go into store.

THIRD PRECINCT—William F. Sullivan, 1508 North Capitol street, sick; George B. Sharpe, jr., 706 Ninth street northeast, car disabled; Edward F. French, Fort Benning, Ga., stranger; Bessie Bricker, 814 Twenty-second street northwest, sick; Janet M. King, 2228 Twentieth street northeast, conflicting signs; Arthur D. Healey, Summerville, Mass., stranger; Samuel Rainey, 1821 Corcoran street northwest, keys located in house; John Dick, Staten Island, N. Y., stranger; David Katz, Colonial Hotel, stranger; Robert F. Cornett, 1006 Twenty-second street northwest, car disabled; Abner Whiteside, 2618 K street northwest, car disabled; David Max, 4000 Cathedral avenue northwest, truck unloading, snow prevented getting close to curb.

FOURTH PRECINCT—Thomas P. Guy, 646 I street southwest, sick; Choice Danzier, 1234 Carrollberg street southwest, out of town; John P. Mann, jr., 707 South Glebe road, Arlington, car was pushed.

FIFTH PRECINCT—Charles C. Clark, 1431 Perry place northwest, car disabled; Dr. Charles E. Burns, jr., 1906 Twentieth street southeast, out of city.

SEVENTH PRECINCT — Thomas E. O'Donnell, jr., 3050 P street northwest, previous good record; Joseph G. Armstrong, 3112 O street northwest, previous good record; Anne Fennelley, 1645 Wisconsin avenue, car frozen; Thomas M. Fisher, 1656 Avon place northwest, car disabled; Reginald A. Froe, 1509 Girard street northeast, making delivery.

EIGHTH PRECINCT—Robert K. Althaus, 5808 Nevada avenue northwest, car disabled; Contee S. Ficklen, 3022 Wisconsin avenue northwest, icy street; Alice O. Trouland, 3206 Wisconsin avenue northwest, icy street; John W. Mularkey, 3249 N street northwest, making delivery.

NINTH PRECINCT—Lorenzo P. Totoro, 927 G street northwest, fell asleep, awoke 5 a. m.; Harvey U. M. Taylor, 711 Twenty-fourth street northeast, illness; George C. Dent, 1766 Lyman place northeast, illness; William L. Tignor, 2203 G street northeast, illness; Vivian Fulchur, 533 Eighth street northeast, previous good record.

TENTH PRECINCT—Alton Thomas Etheridge, 1417 Park road northwest, emergency operation; Dent O. Billingsley, 807 Tuckerman street northwest, misunderstood regulations; Thomas J. Kennedy, 1673 Park road northwest, sick; Frank V. Birthright, 4550 Connecticut avenue, ran out of gasoline; Jack Winkler, 4808 Seventh street northwest, lost keys to car; Oswald C. Barber, 821 Maryland avenue northeast, car disabled.

THIRTEENTH PRECINCT—Marthena H. Williams, 2126 Connecticut avenue northwest, dead battery; James B. Powell, 1921 Kalorama road northwest, parked to collect money; Samuel H. Finch, 1843 Kalorama road, illness; Edward H. Reis, Topeka, Kans., stranger; Imogene Powell, 1869 Wyoming avenue northwest, illness; James P. Lanbros, 1711 Pennsylvania avenue northwest, detained in doctor's office; Walter L. Washington, 543 Florida avenue, illness; John McCarron, Baltimore, Md., stranger; Thomas R. Reamy, 1237 Sixth street northwest, car disabled; William M. Randolph, Merchantville, N. J., car disabled; Regina Chandler, 1436 Corcoran street northwest, stopped to unload; Irene Williams, 4550 Connecticut avenue, stopped momentarily; Grover B. Gill, 1611 Allison street northwest, doctor on emergency call; Ethel L. Nugent, 2401 Fifteenth street northwest, car moved; Edwin W. Hollander, 2310 Ashmead place northwest, car disabled; Thomas Armat, jr., Greystone, Klingle road northwest, car disabled; Louise Dowell, Baltimore, Md., stranger.

TRAFFIC DIVISION—S. G. Lindsay, Hagerstown, Md., stranger; Irwin B. Foster, Philadelphia, stranger; H. Keller Mabbott, 4707 Georgia avenue northwest, request of Representative Keller, Illinois; Paula Whiteford, 3321 Garfield street northwest, stopped for emergency; Priscilla H. Hynson, 1464 Rhode Island avenue northwest, request of Priscilla H. Hynson; Mildred C. Rogers, Bluefield, W. Va., coin stuck in meter; Evelyn T. Haller, Arlington, Va., official business.

ALCOHOLISM IS A DISEASE

The Greenhill Institute is devoted exclusively to the treatment and correction of Chronic Alcoholism

Write or Call for Free Booklet

GREENHILL INSTITUTE

3145 16th St. N.W.

Phone Day or Night—CO. 4754

Strictly Private

Controlled, Operated and Supervised by Licensed Physicians

Hatch Assails 'Promotion by Pulchritude'

Senator Broadcasts On Civil Service; Mead Also Talks

Not until "pernicious political activity" is curbed by law in State, county, and municipal administration as well as in Federal government will the merit system function properly, Senator Hatch (Democrat), of New Mexico, said last night.

With Senator Mead (Democrat) of New York, he spoke in the National Radio Forum, broadcast from Washington via National Broadcasting Co.

"Already bills introduced this session seek to extend the Federal law to agencies within the State to which contributions are made from the Federal Treasury, Senator Hatch said.

"These laws do not go the full distance as to State employes simply because of the general legal view as to the limited powers of Congress . . . But the job should not be for the Federal Government alone. Each State has ample power to enact the strongest kind of legislation. If the spoils system is retained in the States, it will be for reasons other than lack of power."

Hatch warned that evils had also developed within the civil service itself, and denounced "promotion by pulchritude" and by personal influence. "In some respects," he asserted, such conditions are even worse than partisan political influence, for an elective official is at least accountable to the people who elect him to office, while the personal machine builder is often accountable to no one."

The Senator indicated that the House elimination of an appropriation for the Council of Personnel Administration was a blow against the merit system.

Senator Mead said that "particularly today, when the governments of the world face despair, dissolution and distress, the fate of democratic processes rests heavily with the success or failure of government managements and government personnel."

The Weather

Today's Sun and Tide Table

Today's Sun and Tide Table

			A.M.	P.M.
Sun rises.... 7:22		High tide.	6:30	6:53
Sun sets.... 5:18		Low tide..	1:06	1:11

Weather Conditions

Local Weather Report

Washington, Monday, Jan. 22—7:30 P. M.

Forecast for the District of Columbia—Increasing cloudiness Tuesday followed by snow late Tuesday night and Wednesday; colder Wednesday and Wednesday night; continued cold Thursday; gentle variable winds becoming northeast and increasing Tuesday night, becoming fresh northwest Wednesday.

For Maryland — Increasing cloudiness Tuesday followed by snow beginning Tuesday night or Wednesday; colder Wednesday and Wednesday night; continued cold Thursday.

For Virginia—Increasing cloudiness Tuesday followed by snow Tuesday night and in the extreme southwest portion Tuesday afternoon; Wednesday snow and colder; colder Wednesday night; continued cold Thursday.

Weather Conditions

A disturbance of moderate intensity is moving northeastward over the Gulf of Mexico with center tonight about 200 miles south of New Orleans, a ship, 1,010 millibars (29.82 inches). This disturbance has caused rain along the Louisiana, Mississippi and Texas coasts and snow in Arkansas and the interior of Texas, Louisiana and Mississippi. A minor disturbance is centered over northern Minnesota and pressure remains relatively low over New Mexico, Mogollon, N. Mex., 1,015.2 millibars (29.98 inches), and Bemidji, Minn., 1,018.3 millibars (30.07 inches). Pressure remains low from New England eastward over the Ocean and from the Aleutian Islands southeastward to the northern California coast, Atka, Alaska, 971.9 millibars (28.70 inches), and Caribou, Me., 1,006.1 millibars (29.71 inches). Pressure is high and rising over the northern Rocky Mountain region and the Dakotas, and pressure remains high over the eastern half of the United States, Havre, Mont., 1,036.2 millibars (30.60 inches), and Fort Smith, Arkansas, 1,026.4 millibars (30.31 inches). There has been some moderation in temperature in the Ohio and Middle Mississippi Valleys, and the Middle Atlantic, South Atlantic and East Gulf States, but the weather has become colder in the West Gulf States and a fresh supply of polar air is moving southeastward over New York and New England, and a larger supply of polar air is now advancing southward and southeastward over the northern Rocky Mountain region, the northern Plains States and Minnesota.

Local Weather Report

Temperature—Midnight, 23; 2 a. m., 22; 4 a. m., 20; 6 a. m., 18; 8 a. m., 21; 10 a. m., 28; 12 noon, 34; 2 p. m., 38; 4 p. m., 38; 6 p. m., 35; 8 p. m., 32; 10 p. m., 29.

Relative humidity—7:30 a. m., 72; 1:30 p. m., 26; 7:30 p. m., 31. Rainfall (7:30 p. m. to 7:30 p. m.), none. Hours of sunshine, 10.0. Per cent of possible sunshine, 100.

Departures From Normal

Accumulated deficiency of temperature since January 1, 1940, 156 degrees.

Accumulated deficiency of precipitation since January 1, 1940, 1.41 inches.

Temperatures and Precipitation

Temperatures and precipitation for 24 hours ended Monday at 7:30 p. m.

	High. Mon.	Lowest Sun. night.	7:30 p.m.	Mon. Rain-fall
Washington, D. C.	40	17	34	....
Asheville, N. C.	41	15	33	....
Atlanta, Ga.	45	19	39	....
Atlantic City, N. J.	32	18	28	....
Baltimore, Md.	37	16	29	....
Birmingham, Ala.	43	15	37	....
Bismarck, N. Dak.	8	—12	2	....
Boston, Mass.	32	20	28	....
Buffalo, N. Y.	23	17	22	0.11
Cheyenne, Wyo.	21	—11	13	....
Chicago, Ill.	22	8	19	....
Cincinnati, Ohio	31	10	26	....
Cleveland, Ohio	19	10	17	....
Dallas, Tex.	25	17	20	0.02
Davenport, Iowa	20	6	17	....
Denver, Colo.	30	—6	19	....
Des Moines, Iowa	22	2	14	....
Detroit, Mich.	26	17	23	0.02
Duluth, Minn.	22	7	14	....
El Paso, Tex.	33	16	28	0.01
Galveston, Tex.	35	33	29	0.44
Helena, Mont.	39	—10	6	....
Huron, S. Dak.	24	—3	10	....
Indianapolis, Ind.	26	6	16	....
Jacksonville, Fla.	48	31	44	....
Kansas City, Mo.	22	1	17	....
Los Angeles, Calif.	66	52	63	....
Marquette, Mich.	26	20	20	0.02
Memphis, Tenn.	25	15	24	....
Miami, Fla.	66	42	65	....
Minneapolis-St. Paul	19	—3	10	....
New Orleans, La.	38	33	33	0.19
New York, N. Y.	32	17	29	....
North Platte, Nebr.	19	—11	14	....
Omaha, Nebr.	18	—2	12	....
Philadelphia, Pa.	31	16	28	....
St. Louis, Mo.	25	3	20	....
Seattle, Wash.	48	29	47	....

HAPPY RELIEF FROM PAINFUL BACKACHE

Many of those gnawing, nagging, painful backaches people blame on colds or strains are often caused by tired kidneys—and may be relieved when treated in the right way.

The kidneys are Nature's chief way of taking excess acids and poisonous waste out of the blood. They help most people pass about 3 pints a day.

If the 15 miles of kidney tubes and filters don't work well, poisonous waste matter stays in the blood. These poisons may start nagging backaches, rheumatic pains, loss of pep and energy, getting up nights, swelling, puffiness under the eyes, headaches and dizziness. Frequent or scanty passages with smarting and burning sometimes shows there is something wrong with your kidneys or bladder.

Don't wait! Ask your druggist for Doan's Pills, used successfully by millions for over 40 years. They give happy relief and will help the 15 miles of kidney tubes flush out poisonous waste from your blood. Get Doan's Pills.

5 Washington Banks Among 1st 300 in U. S.

Capital Takes Bank As One of Nation's Major Banking Centers

With five of its banks listed among the largest commercial banks of the United States as of December 31, 1939, Washington ranks as one of the major bankin centers of the Nation, t e America. Banker, 104-year-old banking daily, reported yesterday in its annual feature edition "Roll Call" of the 300 largest banks in the United States. The local banks in the list are:

	Rank	Deposits
Riggs National Bank	71	$108,843,029
American Sec. & Trust Co.	127	33,125,801
National Met. Bank	233	27,900,710
Mamil. Nat. Bk. of Wash.	235	27,786,708
Wash. Loan & Trust Co.	262	24,163,668

Record Increases in 1939

New high levels for bank deposits are shown all along the line in the "Roll Call," the greatest increases in our his' having occurred in 1939. Largest of the banks listed in the "Roll Call" are the Chase National Bank, with deposits of $2,633,700,000, an increase of $569,400,000 above 1938, and National City Bank of New York, with deposits of $2,331,200,000, an increase of $495,900,000. To ay these two American banks are the largest nongovernmental banking institution in the world, exceeding by a large margin Britain's "big five" in volume of deposits.

The ten largest banks on December 31, 1939, had total deposits this year of $14,822,200,000, up $2,333,300,000 over the year previous. The hundred largest banks show total deposits of $32,194,200,000, an increase in the year of $4,533,300,000, and the 300 largest banks $39,385,800,000, an increase of $5,255,500,000 in the year.

Total Deposits Top 1929

Deposits today are notably larger than at the end of 1929, having recovered more than all their decline to their 1933 low point. The increase in deposits during 1939 has been the result of imports of gold, totaling $3,000,000,000, financing of more than $1,200,000,000 U. S. Government agency borrowings, and increase in loans to business and industry of approximately $600,000,000. These factors, combined with the transfer of funds from Europe, the disposition of depositors to accumulate idle deposits in their banks and accumulate excess reserves in the large city institutions, have acted to push the totals to the highest figures in history.

Loan demand improved somewhat during the last half of 1939, but still lagged far behind deposit increase, resulting in huge excess reserves for the banking system.

Wheat Prices Decline With Slow Demand

By the Associated Press

Chicago, Jan. 22.—Quiet but persistent selling weakened wheat prices today but losses of as much as a cent a bushel at times attracted enough purchasnig to give the market frequent rallies.

Weakness of cotton and securities prices induced some wheat pit selling and the market also was disturbed by continued lagging commercial demand and uncertainty regarding disposal of large quantities of grain under Government loans which were expected to be "called" within the next two or three months.

Wheat closed ⅜-¾ lower than Saturday, May $1.00 ⅝-¾, July 97⅞-98; corn ⅛-¾ down, May and July, 58⅝; oats unchanged to ¼ off; rye 1¼-1½ lower and lard 5 to 7 lower.

ADD GRAIN

Futures Price Range

	Open.	High.	Low.	Close
Wheat—				
May	1.01¼	1.01½	1.00¼	1.00⅝
July	98⅜	98½	97⅝	98
September	97⅝	98	97	97¼
Corn—				
May	58½	58½	58¼	58⅜
July	58⅛	58½	58¼	58⅜
September	58	59	58⅜	58⅝
Oats—				
May	39½	39½	39¼	39½
July	34⅝	34⅝	34⅜	34⅝
September	32⅝	32⅝	32½	32½
Soybeans—				
May	1.13¼	1.13¼	1.12¼	1.12½
July	1.09¼	1.09¾	1.09¼	1.09½
Rye—				
May	70⅝	71¼	70	70½
July	70¾	71	69¾	69¾
September	71¼	71¼	70	70
Lard—				
January	6.12	6.12	6.12	6.12
March	6.35	6.37	6.35	6.37
May	6.55	6.55	6.52	6.55
July	6.72	6.72	6.70	6.72
September	6.92	6.92	6.90	6.90

Cash Grain Prices

WHEAT—No. 3 mixed, 1.00; sample grade hard, 94.

CORN—No. 1 mixed, 60; No. 2, 62; No. 3, 59½; No. 1 yellow, 60@60½; No. 2, 59½@60; No. 3 white, 66½.

OATS—No. 2 feed, 39½; No. 2 mixed, 42; sample grade mixed, 35½@36½; sample grade red, 39½; No. 3 white, 42½; No. 4, 40½.

BARLEY—Malting, 54@67 nominal; feed, 40@50 nominal; No. 3, 65; No. 1 malting, 67.

SOYBEANS—No. 2 yellow, 1.13.

TIMOTHY SEED—4.90@5.25 nominal.

SWEET CLOVER—4.50@5.25 nominal.

RED CLOVER—12.50@18.00 nominal.

RED TOP—8.50@9.00 nominal.

ALSIKE—18.00@18.00 nominal.

ALFALFA—18.00@23.00 nominal.

M. N. Johnston

Handy Boesser

New General Electric district manager for the Washington area

Johnston Made Local Manager Of Gen. Electric

M. N. Johnston, formerly of Bloomfield, N. J., has been named district manager for General Electric automatic heating, air conditioning and commercial refrigeration products in the Washington, D. C., area. Johnston becomes responsible for all G-E air conditioning and commercial refrigeration sales in North Carolina, Virginia and southern Maryland, as well as the District of Columbia.

Morris Plan Election

At the annual meeting of the stockholders of the Morris Plan Bank of Washington all directors were reelected. President Willard G. Barker reported that during the past year the bank had substantial gains in all departments. At the meeting of the board following the stockholders meeting, the following officers were elected:

Willard G. Barker, president; Elford Turnbull, cashier; Samuel E. V. Walton Rhine, assistant vice president; Edwin H. O. Stokes, assistant vice president; G. Crawford Turnbull, cashie; Samuel E. Collegeman, assistant cashier; Ferdinand E. Walter, assistant cashier; Joseph A. Carpenter, assistant cashier; John E. Willson, assistant cashier.

Northwestern Federal

Shareholders of the Northwestern Federal Savings and Loan Association were told at the annual meeting by Howard S. Gott, secretary-treasurer, that 1939 was the best year in the history of the group. Mr. Gott's report revealed that total assets were $3,313,000, with a net gain for the year of over $737,000. Reelected president for the ensuing year was E. V. Crittenden with R. L. Houston Jones executive vice president. Other officers reappointed were W. S. Dewhirst, vice president; Howard S. Gott, secretary-treasurer; William K. Copenhaver, attorney, and R. H. Gibson, assistant secretary.

All directors were continued in office, including Frederick Lewton, Jesse H. Powell, George E. Scott, Dr. W. W. Stockberger, W. R. Tuckerman, Stanley D. Willis and Copenhaver, Crittenden, Dewhirst, Gott and Jones.

Northwestern Federal is a member of the Federal Home Loan Bank System and the United States Savings and Loan League.

Controllers Institute

The January meeting of the District of Columbia Control of the Controllers Institute of America will be held this evening starting with dinner, at the Carlton Hotel at 6:30 p. m. R. E. Heitmuller of the Acacia Mutual Life Insurance Co., and W. R. Little will lead a round-table discussion on experience rating systems and their relation to tax rates under unemployment compensation acts. Humphrey Lloyd, of Washington Properties, Inc., president of the local control, will preside.

Steel Rate Drops To 82.2 Per Cent

New York, Jan. 22 (AP).—Steel mills will trim operating schedules for this week to 82.2 per cent of capacity, the American Iron & Steel estimated today. This was a drop of 2.6 points from 84.8 per cent last week. A month ago operations were at the rate of 73.7 per cent of capacity (the Christmas holiday period) and a year ago 51.2 per cent.

The Market

By C. Norman Stabler
A Special Correspondent.

Stocks Yield to Negative Influences Steels Lead Decline in Dull Trading; Treasury Bonds in Moderate Demand

New York, Jan. 22.—With cotton futures markets experiencing a severe break and wheat losing a little ground, securities found no incentive to go ahead. Both stocks and bonds were subject to negative rather than to positive influences. Discouragement was the reason for such small liquidation as was present. Trader interest lagged to the extent that big board turnover dwindled to 437,950 shares, the smallest for the full session since December 4. The composite for the 100 stocks was off 0.17 point with steels showing the largest losses. Aviation issues were shaded although news affecting manufacturing and transportation units of the group continued bullish.

The downturn in cotton, which ranged from 95 cents to $1.80 a bale, was touched off by foreign selling described by some observers as "liquidation of optimism." In other words, speculators were believed to be shifting bullish positions taken in the early weeks of the war when it was believed the Allies and other belligerents would have been heavy purchasers of the American staple long ere this. Exports have increased, but far less than most persons had hoped. Wheat, which went ahead by bounds on Saturday when indications were given that Europe's war may be extended to present neutral nations, backed up today ⅜ to ⅝ cent.

Metals Weak

No less discouraging to the long side than softness of cotton and failure of wheat to follow through, were developments in steel and copper. Production of steel ingots was scheduled for the week at 82.2 per cent, off more than 3 per cent from the preceding week and representing the third successive weekly drop. At the same time, a leading trade weekly announced the result of a survey showing an 8 per cent increase in steel-consumer inventories during December and 21 per cent since the end of August. "Iron Age" estimated a week ago that incoming steel business was running from 40 to 60 per cent of shipments, but forecast development of new buying on a larger scale by mid-February.

The further shading of copper prices and reduction by fabricators in copper and brass product quotations failed to jolt copper shares appreciably, but this was due more to meager volume than to support for the group. Steel shares, on the other hand, were more active and in some instances declined rather abruptly although most of them, including steel common, rebounded from the day's low levels. The closing price of 58⅝ represented a net decline of ¾. In investment circles it was said that the last week has seen increased demand for some of the steel preferreds.

Railroad Stocks Firm

Rail shares held well although active descriptions were, on the whole, fractionally lower. Preliminary estimates on carloadings were that the total will be less than a week ago with most sections of the country contributing in the smaller volume. Rail officers, however, were said not to be convinced that the trend of such loadings is lower as there usually occurs some small recession following the post-holiday pickup.

Loft was the day's leader with a 1-point net gain on volume of 18,100 shares. Low-priced shares, which were prominent, included Standard Brands, Continental Motors, and Brooklyn-Manhattan Transit, all fractionally off on the day.

Tobacco shares held up on the report that cigarette production for 1939 had set an all-time record. Automobile issues, rubbers, oils and utilities, showed small losses for the most part. Some of the extreme swings included a 5⅜ point loss for General Cable preferred and gains of 3 and 2¼ points respectively for United Biscuit and Outlet Co. Westinghouse Electric and Bethlehem Steel lost a point or more each while Union Carbide added 1¼ points.

One of the big brokerage houses in commenting on the international trade picture, mentions as a factor of growing importance, the "moral embargo" instituted a short time ago against countries bombing civilians. This embargo, it is stated, "gives indication of being more effective than any definite written law, as its scope is almost unlimited and no corporation wants to be a target for publicity in this respect."

Bonds Firm in Dull Trading

Modest strength was disclosed today in various sections of the listed bond market, but trading again was slow, the turnover amounting only to $5,080,000. United States Treasury obligations were in mild request, and inquiry continued for many issues of foreign dollar bonds. The speculative list of domestic corporation bonds was idle, with gains and losses about equally numerous. Local tractions were irregular, in keeping with the uncertainty surrounding some of the unification plans.

Best-grade investment securities were exceptionally quiet, but well maintained. Changes in United States Treasury obligations were too small to be of consequence, but the variations were upward. Guaranteed issues of the farm and home corporations also tended to improve. Leading utility, railroad and industrial bonds were mostly unchanged, with a few issues advancing by small fractions.

Under the leadership of Norwegian issues, sound neutral dollar bonds were marked higher in the foreign list. French bonds dropped and Canadians were uncertain, but Australian and German obligations attracted some buying. Latin-American dollar bonds were marked higher with only a few exceptions, although the basis for the advance in default bonds is hard to find.

Speculative railroad issues in the corporate list developed no real trend, and the irregular movements were small. Local tractions of both the great systems were irregular, for some sizable holdouts were reported, under the unification proposals. Holding company and share-privilege issues were dull, in keeping with the dispirited trend of equities.

15 Most Active Stocks

Special Dispatch to The Post

New York, Jan. 22.—The 15 most active Stock Exchange issues today were:

	Vol.	Close	Net ch.
Loft, Inc.	18,100	22½	+1
U. S. Steel	10,100	58⅝	— ¾
Stand. Brands	9,300	7½	— ¼
B. M. T.	8,500	15⅝	— ⅝
Cont'l. Motors	8,300	3⅛	— ⅛
Radio Corp.	8,100	6	.....
Curtiss-Wright	6,600	9⅝	.....
Lockheed Airc.	5,900	29¼	— ⅝
General Motors	5,800	52⅛	— ⅝
Beth. Steel	5,200	70½	—1⅛
Republic Steel	4,800	18⅝	— ⅝
General Electric	4,700	38¼	— ⅛
National Biscuit	4,700	24¼	+ ⅝
North Amer. Co.	4,600	21½	— ⅝
N. Y. Central	4,500	15⅝	— ⅛

Volume: 15 stocks, 108,200 shares.
Ratio to total volume: 15 stocks, 24.9 per cent.

Cotton Futures Break 95 Cents To $1.40 Per Bale

New York, Jan. 22 (AP).—Prices for cotton futures crumbled nearly $1.50 a bale today under a blast of selling ignited by Bombay and Wall street accounts. Final prices, bottom for the day, were down 19 to 28 points.

Liverpool closed down the 25-point limit and when Bombay cables revealed further easiness in the East Indian market, selling from abroad hit the ring in a steady stream.

Futures Price Range

	Open	High	Low	Close	
May	10.75	10.75	10.68	10.68	—19
July	10.52	10.52	10.28	10.28	—28
October	9.70	9.70	9.50	9.50	—24
December	9.63	9.63	9.43	9.43	—24
January, 1941	9.62	9.62	9.44	9.39*	—27
Old—					
March	10.96	10.96	10.80	10.80	—20
May	10.69	10.70	10.53	10.53	—20
July	10.32	10.34	10.15	10.15	—23

Spot, nominal; middling (11 inch), 11.24.

Cottonseed Oil

Cottonseed oil futures lost 8 to 9 points today. New buying appeared discouraged by sluggish consumer demand for refined oils together with action of allied markets. Sales totaled only 30 lots: March, 6.91*; May, 7.03; July, 7.13.

Crude oil was bid 5⅝ cents a pound in the Southeast and Valley and 5⅝@5⅞ in Texas.

*Bid.

Local Securities

Sales

After Call

Potomac Electric 6% pfd., 4 at 117.

Potomac Electric 5½% pfd., 5 at 115½, 2 at 115⅛.

Washington Gas Light pfd., 15 at 108½, 5 at 108⅛.

Merzenthaler Linotype, 20 at 15½.

	Bid.	Asked.
Bonds		
Public Utilities		
Anacostia & Pot 5s	06½	99
Ana & Pot Guar 5s	110½	.....
Cap Traction 1st 5s	97½	98
City & Suburban 5s	96½	100
Georgetown Gas 1st 5s	118	.....
Pot Elec Pow 3¼s	109	.....
Washington Gas 5s, 1960	125	.....
Wash Rwy & Elec 4s	108	.....
Miscellaneous		
Chevy Chase Club 1st 4¼s	104	.....
Col Country Club 1st 4¼s	103	.....
Ter Ref & Wh Op 1st 4½s	100	.....
Stocks		
Public Utilities		
Amer Tel & Tel (9)	171½	.....
Capital Transit Co (.50)	13½	15
N & W Steamboat (4)	55	70
Pot Elec Pow 6% pfd (6)	116	.....
Pot El Pow 5½% pfd (5.50)	114½	.....
Wash Gas Lt com (1.50)	*28½	29¾
Wash Gas Lt pfd (4.50)	108	109½
Wash Ry & El com (g36)	780	.....
Wash Ry & El pfd (5)	115½	.....
National Banks		
Capital (v4)	150	175
Liberty (6)	162	180
Lincoln (5)	200	.....
Riggs (e8)	268	280
Riggs pfd (5)	*100	.....
Washington (6)	121	.....
Trust Companies		
Amer Sec & Tr Co (e8)	248	265
Natl Sav & Tr (4.00)	*185	.....
Pr Georges Bk & Tr (.60)	18½	22
Wash Loan & Tr (e8)	*235	250
Savings Banks		
Bank of Bethesda (75)	30	.....
Com & Savings (y10.00)	270	.....
Fire Insurance		
American (16)	115	.....
Firemen's (1.40)	27	.....
National Union (.75)	18	18½
Title Insurance		
Columbia (K30)	12⅝	.....
Real Estate (m6)	165½	.....
Miscellaneous		
Carpel Corp (2.00)	27	30
Lanston Monotype (2.00)	32	36
Lincoln Serv com (†1.00)	19½	21½
Lin Serv 7% pr pfd (3.50)	46	52
Mergenthaler Lino (p.50)	15½	16½
Natl Mtge & Inv pfd (d.25)	3⅝	4¼
Peoples Dr S com (†1.00)	34	.....
Real Est M & G pfd (.50)	5½	6¼
Security Storage (3)	85	100
Ter Ref & Wh Corp (3)	58	65
Wdwd & Loth com (x2.00)	48	55
Wdwd & Loth pfd (7)	118	.....

*Ex dividend. †Plus extras. (d) 35 cents paid in 1939. (e) 2% extra. (f) 3% extra. (g) $14 extra paid December 23, 1939. (K) 20 cents extra. (m) $1.50 extra. (p) 50 cents paid September 20, 1938. (s) 12 paid in 1938. (y) 13 extra. (†) 50 cents paid December 20, 1939. (v) $1 extra paid January, 1940.

Security Averages

Stocks	50 Ind.	20 RRs.	20 Util.	90 T'tl.
Yesterday	117.5	30.3	69.7	96.4
Previous day	117.2	30.4	69.7	96.2
Week ago	122.7	32.4	71.8	100.6
Month ago	121.0	31.6	68.5	98.8
Year ago	121.9	31.1	67.8	99.0
Two years ago	112.2	31.3	59.1	90.9
High, 1939	131.7	37.7	74.5	106.4
Low, 1939	96.9	23.4	58.2	79.4
High, 1938	136.1	34.3	70.7	109.5
Low, 1938	83.6	20.1	45.2	67.5
Bonds	20 Ind.	20 RRs.	20 Util.	60 T'tl.
Yesterday	87.3	57.1	101.5	82.0
Previous day	87.2	57.1	101.6	82.0
Week ago	87.5	59.6	102.2	83.1
Month ago	86.7	57.5	101.6	81.9
Year ago	86.1	60.1	100.2	82.1
Two years ago	82.0	63.9	93.9	79.9
High, 1939	88.0	64.0	102.8	84.6
Low, 1939	83.2	51.9	97.0	78.0
High, 1938	87.3	70.0	99.7	83.0
Low, 1938	74.9	47.9	87.3	70.7

(1926 average equals 100.)

Silver Program Futile, Declares Bullion Firm

Objective Held Farther Away Than When Act Was Passed in 1934

By the Associated Press

New York, Jan. 22.—The bullion-dealing firm of Handy & Harman today pictured the United States Government in a fruitless treadmill effort to attain the objective of the 1934 silver purchase act.

The act directed the Treasury to buy silver until its holdings amounted to one-fourth of the Nation's monetary metal stocks or until the quotation for the metal in the open market reached $1.29 an ounce, the price fixed by law for valuation of silver in money use.

A tremendous gold inflow from foreign countries, mainly Europe, nullified silver acquisitions in the Treasury's attempts to reach the gold-silver ratio specified in the act.

Handy & Harman, in an annual review of the market, figured the Government was 291,000,000 ounces farther from the goal than when the act was passed in June, 1934, despite purchase of 2,200,000,000 ounces in the past five and a half years.

The firm commented that the figures again proclaimed "the futility of attempting to meet the requirements of the silver purchase act."

Treasury purchases for 1939 were estimated at 341,400,000 ounces, including 60,000,000 from domestic ores. Total Treasury holdings at the end of 1939 were placed at 2,930,000,000 ounces, including coin in circulation.

Copper Price Cut To 12 Cents a lb.; Zinc to 5½ Cents

New York, Jan. 22 (AP).—Prices of two basic industrial metals dropped today, as copper became available at 12 cents a pound, and zinc was cut to 5.50 cents a pound. The copper price structure had been gradually crumbling since last week, as leading sellers chafed under slow consumer demand.

The new zinc price was the lowest since the 5-cent price set September 2, just before the outbreak of the European war. The reduction today was ½ cent a pound.

The new level for copper, quoted by both customs smelters and producers, was a reduction of ¼ cent a pound from the 12¼ cent level at which metal had been available since late last week from a few selling sources. However, some of the major producers had, until today, quoted 12½ cents. Twelve-cent copper was last available in early October of last year, when the price was boosted from 12 to 12½ cents.

N.Y. City Bank Stocks Gain During Week

New York, Jan. 22.—New York City bank stocks registered fair gains during the past week, according to Hoit, Rose & Troster, specialists in bank and insurance stocks. The aggregate market value of 16 leading issues on Friday, January 19, was $1,560,847,000, compared with $1,543,004,000 at the close of the previous week, an increase of $17,842,000, or 1.16 per cent.

Insurance stocks in the New York City market eased off slightly during the past week. The aggregate market value of 20 leading fire and casualty insurance issues at the close on Friday, January 19, was $641,400,000, compared with $642,686,000 at the close of the previous week, a net decrease of $1,285,000, or 0.20 per cent.

Lumber Activity Picks Up After Holiday

Lumber production during the week ended January 13, 1940, was 16 per cent greater than in the previous holiday week; shipments were 9 per cent heavier, new business 12 per cent greater, according to reports to the National Lumber Manufacturers Association from regional associations covering the operations of representative hardwood and softwood mills.

Reported shipments were 1 per cent below production, new orders 11 per cent above production. Compared with the corresponding week of 1939, reported production was 11 per cent greater, shipments 1 per cent less and new business 1 per cent greater. The industry stood at 72 per cent of the seasonal weekly average of 1929 production and 73 per cent of average 1929 shipments.

The Day's Movements In Leading Markets

Stocks

	Mon.	Sat.
Advances	161	197
Declines	350	173
Unchanged	195	174
Total Issues	706	544

Sagging steels depress prices; volume, 437,950.

Bonds

Some rail issues hold firm; transfers, $5,098,600.

Curb

Price changes narrow; turnover, 86,000.

Commodities

Wheat, cotion and coffee lower; sugar irregular.

Exchange

Steady; Great Britain, $3.95¾; France, 2.24⅝ cents.

Passenger Auto Sales 2,655,833 in 1939

Detroit, Jan. 22 (AP).—Basing its figures on a survey of vehicle registrations, R. L. Polk & Co. today estimated the total of new passenger automobile sales in 1939 at 2,655,833 units. New passenger car registrations in 1938 were 1,891,021.

Truck sales for 1939 were placed at 487,288 units, compared with 365,349 in 1938.

Business Failures

New York, Jan. 22 (AP).—Business failures in the United States during the week ended January 18 increased to 286 from 277 in the preceding week, Dun & Bradstreet reported today. A year ago the total was 267.

LAIDLAW & CO.
28 Broadway—New York
Established 1842
Washington Office
727 15th St. N.W.
Telephone DI. 2255
Other Offices
Montreal Boston, Mass. Toronto
Providence, R. I. Oil City, Pa. Zutland, Vt.
252 Park Avenue, New York
Members
New York Stock Exchange
New York Curb Exchange
Boston Stock Exchange
Chicago Board of Trade
Facilities reach leading security and commodity markets

FIFTIETH ANNIVERSARY YEAR 50 ★1889·1939★

50 YEARS EXPERIENCE in Estate Administration

We extend a cordial invitation to you and your Attorney to discuss our Trust services with us.

AMERICAN SECURITY & TRUST COMPANY

MAIN OFFICE: FIFTEENTH STREET AND PENNSYLVANIA AVENUE

CENTRAL BRANCH: 7TH AND MASSACHUSETTS AVE., N. W.

SOUTHWEST BRANCH: SEVENTH AND E STREETS, S. W.

NORTHEAST BRANCH: EIGHTH AND H STREETS, N. E.

NORTHWEST BRANCH: 1140 FIFTEENTH ST., N. W.

MEMBER: FEDERAL DEPOSIT INSURANCE CORPORATION
FEDERAL RESERVE SYSTEM

United States Treasury Position

By the Associated Press

The position of the Treasury January 19, compared with comparable date a year ago:

	January 19, 1940.	January 20, 1939.
Receipts	$13,425,698.94	$15,067,540.33
Expenditures	21,040,011.68	19,483,388.56
Net balance	2,330,528,604.91	2,957,411,648.77
Working balance included	1,621,004,996.10	2,315,511,294.56
Customs receipts for month	24,534,440.19	16,064,025.42
Receipts for fiscal year (July 1)	2,937,093,839.79	3,130,368,758.00
Expenditures	5,235,209,283.49	5,009,644,891.34
Excess of expenditures	2,298,115,443.70	1,879,276,136.34
Gross debt	42,092,738,852.85	39,564,869,138.10
Increase over previous day	10,343,333.70	.....
Gold assets	17,834,550,335.86	14,619,710,929.87

Treasury Securities and Federal Land Bank Bonds Traded Over the Counter

(Reported by Robert C. Jones & Co.)

United States Treasury Notes

(Exempt from all income taxes, both normal and surtax.)

Outstanding (Millions.)	Issue.	Rate.	Maturity.	Bid.	Asked.	Approx. Yield.
$138	Notes (B 40)	1⅛	6-15-40	101.24	101.26	....
737	Notes (C 40)	1⅛	12-15-40	102.7	102.9	....
677	Notes (A 41)	1⅛	3-15-41	102.13	102.15	....
604	Notes (B 41)	1⅜	6-15-41	102.13	102.15	....
204	Notes (C 41)	1¼	12-15-41	102.26	102.28	....
436	Notes (A 42)	1¾	3-15-42	103.25	102.27	....
345	Notes (B 42)	2	9-15-42	105.7	105.9	.01
233	Notes (C 42)	1¾	12-15-42	104.21	104.23	.12
629	Notes (A 43)	1⅛	6-15-43	102.24	102.26	.29
421	Notes (B 43)	1⅛	12-15-43	102.25	102.27	.39
515	Notes	1	3-15-44	101.25	101.27	.56
416	Notes	¾	6-15-44	100.22	100.25	.58
	Notes	1	9-15-44	101.30	102	.56

(Figures after decimals are 32ds of a point.)

Federal Land Bank Bonds

Outstanding (Millions)	Rate.	Maturity.	Bid.	Asked
$239	3s	July, 1955-45	105½	106⅛
369	4s	January, 1956-46	105½	105⅞
213	3s	May, 1956-46	105½	106⅛
169	3¼s	May, 1958-48	106⅛	106⅝
208	4s	July, 1946-44	111⅞	112¼

United States Treasury Bills

(Exempt from all income taxes both normal and surtax.)

Outstanding (Millions)	Maturity	*Bid	Asked.
$300	January 24, 1940	.06	....
400	February 7, 14, 21, 28, 1940	.06	....
400	March 6, 13, 20, 27, 1940	.08	....
300	April 3, 10, 17, 1940	.08	....

(*Quotations are discounts from par.)

Short Treasury Guaranteed Issues

Outstanding (Millions.)	Issue.	Rate	Maturity.	Bid.	Asked	Approx. Yield.
$128	HOLC	⅝	5-15-40	100.3	100.5	....
181	HOLC	⅝	8-15-41	100.17	100.20	.13
203	CCC	⅝	6- 1-41	100.16	100.18	.26
204	CCC	1	11-15-41	101.7	101.9	.30
211	RFC	⅞	7-20-41	100.31	101.1	.18
297	RFC	⅞	11- 1-41	100.31	101.1	.26
310	RFC	⅞	1-15-42	101	101.2	.34
278	RFC	1	7- 1-42	101.14	101.16	.38
114	USHA	1⅜	2- 1-44	102.18	102.21	.78

(Figures after decimals are 32ds of a point.)

F.H.L.B. Debenture and F.N.M.A. Notes

Outstanding (Millions.)	Issue.	Rate.	Maturity.	Bid.	Asked	Approx. Yield.
825	FHLB	2	12- 1-40	101.14	101.18	.13
23¼	FHLB	2	4- 1-43	102.12	102.16	1.17
29	FNMA	2	8-16-43	101.18	101.22	1.44
85	FNMA	1⅞	1944-40	100.30	101.4	1.53

This advertisement appears as a matter of record only and is under no circumstances to be construed as an offering of these shares for sale, or as an offer to buy, or as a solicitation of an offer to buy, any of such shares. The offering is made only by the Prospectus.

225,000 Shares

Lockheed Aircraft Corporation

Common Stock

Par Value $1.00 Per Share

Offering Price $28.50 Per Share

Copies of the Prospectus may be obtained from any of the undersigned.

Blyth & Co., Inc. G. M.-P. Murphy & Co.

Smith, Barney & Co.

Hayden, Stone & Co. Lee Higginson Corporation White, Weld & Co.

Stern, Wampler & Co. Inc. G. Brashears & Company

January 23, 1940.

Complete Transactions Yesterday on New York Stock Exchange

By the Associated Press

Total sales yesterday, 437,950; previous day, 271,170; week ago, 861,600; year ago, 1,881,120; two years ago, 837,130; January 1 to date, 11,853,040; year ago, 17,496,130; two years ago, 18,413,231.

Dow-Jones Stocks

By the United Press

New York, Jan. 22.

	High.	Low.	Close.	Net ch.
30 Industrials	145.68	144.57	145.13	—0.51
20 rails	30.35	30.07	30.15	—0.10
15 utilities	25.26	25.05	25.14	—0.11
65 stocks	48.97	48.62	48.79	—0.18

Transactions in stocks used in averages today:

Industrials	52,900
Rails	19,600
Utilities	30,900
Total	103,400

Sales. Add 00	High	Low	Close	Net Ch'ge.
A				
Abbott Lab ...1	68½	68¼	68½	—½
Adams Exp ...3	8	7⅞	7⅞	—⅛
Addressog ...1	18⅝	18⅝	18⅝	+⅛
Air Reduction 12	52	51¾	52	—⅛
Air-Way El Ap 1	⅝	⅝	⅝	....
Alaska Juneau 5	6⅝	6½	6½	—⅛
Allegheny Corp 3	1	⅞	⅞	....
Allegheny pf xw 1	9½	9½	9½	....
Alleg pf $30 ww 7	11⅝	11	11	—⅛
Allegheny pr pf 3	14	13⅜	13⅜	....
Alleg Lud Stl 8	18⅞	18½	18⅞	....
Al Chem & Dye 5	172½	172¼	172¼	—¾
Allied Mills 5	14	13⅞	14	+⅛
Allied Strs ...26	8¼	8	8¼	+⅛
Allied St pf ...2	63⅝	63⅝	63⅝	—1⅝
Allis-Ch Mfg ...3	37	37	37	....
Alpha P Cem ...2	14⅝	14⅝	14⅝	—⅛
Amerada Corp 2	54	54	54	....
Am Airlines ...7	44⅞	44⅝	44⅝	—1⅛
Am Bank Note 1	10⅝	10⅝	10⅝	....
Am Bk N pf .20	46	46	46	—1½
Am Brake Shoe 4	39¼	38⅝	39¼	+⅛
Am Can ...8	115½	114⅝	115½	+⅝
Am Car & Fdy 5	25⅝	24½	24½	....
Am Car & F pf 1	43	43	43	—1⅛
Am Ch & Cable 2	21	20½	20½	—⅛
Am Colortype ...1	6⅝	6⅝	6⅝	—⅛
Am Crystal Sug 1	11	11	11	—⅛
Am & F P 17 pf 1	24½	24½	24½	....
Am & F P 2 pf 1	6¼	6¼	6¼	....
Am-Hawaii SS 6	32¼	31⅞	32	....
Am Hide & Lea 2	5⅝	5⅝	5⅝	—⅛
Am Hi & L pf 2	35	35	35	....
Am Internat 10	5½	5½	5½	+⅛
Am Invest Ill ...1	40⅜	40⅜	40⅜	....
Am Inv Ill pf 1	51¼	51¼	51¼	+¼
Am M & Fdy ...1	14	14	14	+⅛
Am Met 6% pf 1	119	119	119	—1
Am News Co ...1	25	24⅞	25	+¼
Am Pow & Lt ...6	4½	4½	4½	....
Am P & L $6 pf 3	59¾	59⅝	59¾	....
Am P & L $5 pf 3	50	49½	49½	—½
Am Rad & St S 14	9⅝	9½	9½	—⅛
Am Roll Mill ...7	15	15	15	....
Am Roll Mill pf 1	65	65	65	—1
Am Safety Raz 5	11⅞	11⅝	11⅞	+¼
Am Seating ...2	10	9½	9½	—¼
Am Ship Bldg .10	30⅜	30⅜	30⅜	—⅜
Am Smelt & R 23	46⅝	46	46¼	—⅛
Am Smelt&Rpf 23	46⅝	46	46¼	—⅝
Am Sm & R pf 5	145½	145½	145½	—⅞
Am Snuff Co ...1	68¾	68¾	68¾	+¼
Am Snuff pf .20	150¼	150	150	+1
Am Stl Fdrs ...	27	26¼	26¼	—¾
Am Stores ...3	12¼	12¼	12¼	....
Am Tel & Tel ..11	171½	171¼	171¼	—⅛
Am Tobacco ...2	87½	87¼	87½	—⅜
Am Tob B ...4	88	87⅞	88	—⅛
Am Type Fdrs ...1	5⅛	5⅛	5⅛	—⅛
Am Wat Wks ...6	11	10⅝	10⅝	—⅛
Am W W 1 pf ...2	96	95	95	—3⅞
Am Woolen ...13	8	7⅝	7⅞	—⅛
Am Wool pf ...6	47	46⅞	46⅞	—⅛
Am Zinc L&S ...3	6¼	6	6	—⅛
Anaconda ...43	26⅝	26⅛	26¼	—⅛
Anch Hock Gl ...3	20⅝	20⅝	20⅝	—⅛
Arch-DanM ...2	32½	32½	32½	—⅛
Arm Ill ...9	5⅝	5¼	5¼	—⅛
Armstrong Cork 3	38	38	38	—½
Arnold Const ...2	10¼	10	10	—⅛
Artloom Corp ...1	8½	8½	8½	+¼
Assd Dry Goods 3	8	7⅞	7⅞	—⅛
Assoc Inv pf .10	99	99	99	....
Atch T & S F ...8	22½	22½	22½	—½
Atch T & S F pf 1	51⅝	51⅝	51⅝	+⅛
Atl Refining ...4	21⅝	21⅝	21⅝	—⅛
Atl Refin pf ...1	109¼	109¼	109¼	+¼
Atlas Corp ...5	8⅝	8⅝	8⅝	....
Auburn Auto ...2	2½	2½	2½	—⅛
Aviation Corp. 23	6¼	6⅛	6⅛	—⅛
B				
Bald Loco ct ...4	14⅞	14⅞	14⅞	—¾
Balt & Ohio ...6	5⅜	5¼	5⅜	....
Balt & Ohio pf 4	6⅞	6⅝	6⅝	—⅛
Bangor & Ar ...1	13	13	13	....
Bang & Ar pf .30	49½	49¼	49¼	—½
Barber Asph ...2	14¼	14¼	14¼	+⅛
Barnsdall Oil 1	12½	12⅛	12½	+⅛
Bayuk Cigar ...3	26⅜	26⅜	26⅜	+⅜
Beatrice Cream 1	27	27	27	+⅝
Bendix Aviat ...25	28½	27⅞	28	—⅛
Benef Ind Ln ...2	22	21⅞	21⅞	—⅛
Beth Steel ...30	71½	70⅞	70⅞	—1⅛
Beth Steel5% pf 1	18	18	18	+⅛
Beth Steel7% pf 2	117	117	117	....
Blaw-Knox ...4	10¼	10⅛	10¼	—⅛
BoeingAirplane 11	23⅜	23	23½	—⅛
Borden Co ...6	22	21⅞	21⅞	—⅛
Borg-Warner ...2	23⅝	23½	23⅝	—⅛
Bower Roll Bear 2	32	32	32	—⅛
Bridgept Brass 13	11	10⅞	11	+⅛
Briggs Mfg ...6	19⅝	19⅝	19½	—⅛
Briggs & Strat 2	39½	39⅜	39½	+⅛
Bklyn & Qu Tr 9	1⅞	1⅞	1⅞	....
Bklyn & Q Tr pf 2	14½	14⅜	14½	—⅛
Bk & Q T pf ct 1	14	14	14	....
Bklyn-Man Tr 85	16	15⅞	15⅞	—⅛
Bklyn-M Tr pf 4	52½	52½	52½	—1¼
Bkl-M T pf ct 7	51½	51⅛	51⅛	—1
Bklyn Un Gas ...1	23	23	23	....
Brunswick-Balke 1	22¼	22¼	22¼	....
Bucyrus-Erie ...11	9¼	8⅞	9¼	+⅛
Bucy-E 7% pf .30	103	103	103	+1⅛
Budd Mfg ...11	5⅛	5⅛	5⅛	—⅛
Budd Mfg pf .10	40	40	40	....
Budd Wheel ...4	4⅞	4¾	4⅞	....
Bulova Watch ...1	29	29	29	—⅛
Burling Mills ...4	19⅞	19⅝	19⅞	—⅛
Burr Add Mach 2	11⅞	11⅝	11⅝	—⅛
Bush Terminal 2	3⅝	3½	3⅝	+⅛
Butler Bros ...1	7	7	7	+⅛
ButteCop & Zinc 2	3⅝	3⅝	3⅝	+⅛
Byers (AM) Co 4	11⅛	11⅝	11⅝	—⅛
Byers (AM)pf .40	71⅝	70⅝	70⅝	—⅝
C				
Calif Packing ...5	23⅝	23⅝	23⅝	—⅛
Callahan Z-Lead 5	1⅛	1⅛	1⅛	....
Calumet & Hec 1	6⅛	6⅛	6⅛	—⅛
Campbell Wyant 1	13⅛	13⅛	13⅛	+⅛
Can Dry G Ale 11	17⅛	17	17	....
Canad Pacific 33	5⅝	5	5	....
Capital Ad A ...1	5⅛	5⅛	5⅛	+⅛
Carriers & Gen 2	2⅞	2⅞	2⅞	....
Case (JI) Co ...1	71	71	71	+1
Case (JI) pf .40	117¾	117¼	117¼	—⅜
Caterpil Tractor 2	51⅞	51	51⅞	+⅛
Celanese Corp 10	27½	26⅞	26⅞	+⅛
Celan pr pf 3.40	111¾	111	111¾	+¾
Celotex Corp ...8	10⅝	9⅞	9⅞	—⅝
Celot Crp pf .10	62	62	62	....
Cent Aguirre 1	21⅜	21⅜	21⅜	—⅛
Cent Foundry 1	2⅝	2⅝	2⅝	....
Cent RR N J 2	4⅛	4⅛	4⅛	....
Cerro de Pas 1	37⅝	37⅝	37⅝	—⅜
Certain-td Prd 2	6⅛	6⅛	6⅛	—⅛
Champ Pap&F 1	23⅝	23⅝	23⅝	—⅝
Checker Cab ...1	16	16	16	+1
Ches & Ohio 13	39⅜	39⅝	39⅜	....
Ches Corp ...6	4½	4⅝	4⅝	—⅛
Chi&N West ...1	⅞	⅞	⅞	....
Chi&N West pf 1	⅞	⅞	⅞	....
Chi Mail Or ...1	11⅝	11⅝	11⅝	+⅛
Chi MStP&P pf 3	½	½	½	....
Chi Pneu Tool 4	12⅛	12	12⅛	—⅛
Childs Co ...1	5	5	5	—⅛
Chrysler Corp 20	82⅝	81⅞	82	—⅝
City I & Fuel 18	13½	13⅛	13⅛	—⅛
City I&F pf 1	97	97	97	—⅛
Clev Graph Br 1	36⅛	36⅛	36⅛	—⅛
Climax Molyb 12	37⅞	37⅝	37⅝	+⅛
Cluett Peabody 17	38	37⅝	37⅝	—⅛
Coca-Cola ...1	118½	118½	118½	....
Colgate-Pal-P 15	17⅝	17⅝	17⅝	....
Collins & Aik 3	32	31⅞	32	+⅛
Coll & Aik pf .40	111¼	110⅝	110⅝	—½
Col & South .10	3⅝	3⅝	3⅝	+⅛
Col&So 1 pf 2.60	4⅛	4⅛	4⅛	....
Col Br'cst A 1	23⅝	23⅝	23⅝	....
Colum G&El ...43	6⅝	6¼	6¼	—⅛
Coml Credit ...6	47	46⅝	46⅝	—⅛
Coml Inv Tr ...2	52⅝	52⅝	52⅝	—⅛
Coml InLcvprpf 1	111½	111½	111½	—⅛
Coml Solvents 17	13⅝	13⅛	13⅛	—⅛
Com&South .40	1⅛	1⅛	1⅛	....
Com&South pf 1	68⅛	68⅛	68⅛	—⅛
Com Edis ...36	31⅝	31½	31⅝	—⅛
Consol Aircraft 2	25⅝	25⅝	25⅝	—⅛
Consol Cigar ...1	8¼	8¼	8¼	+⅛
Cn C prpf 1.20	88⅝	88¼	88⅝	....
Cons Copperm 27	8	7⅞	7⅞	—⅛
Cons Edison 34	31⅝	31¼	31⅝	+⅛
Cons Edison pf 3	107⅝	107¼	107¼	—⅛
ConsFilmIndpf 1	8⅝	8⅝	8⅝	....
Consol Oil ...27	7⅝	7½	7¼	—⅛
Cons Power pf 1	101½	101½	101½	....
Container Corp 8	15⅝	15⅛	15⅛	+⅛
Cont Bak A ...3	13⅝	13⅝	13⅝	—⅛
Cont Can ...10	42⅝	41⅞	41⅞	—⅛
Cont DiamFib 1	6⅝	6⅝	6⅝	....
Cont Ins ...7	38⅝	38⅝	38	....
Cont Motors 83	3⅝	3⅛	3⅛	—⅛
Cont Oil Del ...6	23⅝	23¼	23⅝	+⅛
Cont Steel ...1	25	25	25	—⅛
Corn Exchg 3.10	56¼	54	54	—2¼
Corn Prod ...7	63½	62¼	63⅛	—⅝
Coty Inc ...5	5¼	5⅛	5⅛	....
Coty Internat ...1	1	1	1	....
Crane Co ...5	21⅝	21⅜	21⅝	—⅛
Crane Co cv pf 1	100⅝	100⅝	100⅝	—2¼
Crosley Corp ...1	6⅝	6⅝	6⅝	—⅛
Crown C&S ...1	29	29	29	—½
CrownCkofww .20	39	39	39	....
Crn Zeller ...11	15⅝	15¼	15⅝	+⅛
Crucible Stl pf 4	35	34¼	35	+⅛
Crucible Stl pf 1	78¼	78¼	78¼	—2¼
Cuba RR pf ...10	3½	3½	3½	—⅛
CubaRR pf (.10)	3½	3½	3½	—⅛
Cuban-AmSug ...6	6⅝	6¼	6¼	—⅛
Cuneo Press ...1	26⅝	26⅝	26⅝	—⅛
Curtis Pub ...1	4	4	4	....
Curtis Pub pf ...7	44	43	43⅝	+⅛
Curtis-Wright 36	9⅝	9½	9⅝	....
Curtis-Wright A 5	28⅛	28⅛	28⅛	—⅛
Cut-Ham ...6	19⅝	19	19	—⅛
Davison Chem 2	6⅝	6½	6⅝	....
Deere & Co ...8	20⅝	20	20	—⅝
Del & Hudson ...3	18⅛	18⅛	18⅛	—⅛
Del Lack & W ...1	4⅝	4⅝	4⅝	—⅛
Diam T Motor 4	8⅝	8⅝	8⅝	+⅛
Distil Corp-Sg 5	19	18⅝	18⅝	—⅛
Dixie-Vor At .20	35	35	35	....
Doehler Die Cas 1	16⅝	16⅝	16⅝	—⅛
Dome Mines ...4	23⅝	23⅝	23⅝	—⅛
Douglas Aircr ...7	78⅝	78	78	—⅛
Dunhill Int ...1	6¼	6¼	6¼	....
du Pont de N ...5	180	179¼	180	....
du Pont pf ...1	123¼	123¼	123¼	....
Duq Lt 1 pf .50	118¼	118	118	....
E				
Eastern Air L 12	27	26½	26½	—1⅛
Eastern Roll M 2	4⅝	4⅝	4⅝	—⅛
Eastman Kodak 2	161	161	161	—1
Eaton Mfg ...5	30⅝	30½	30⅝	....
Eitingon Schild 3	1⅛	1	1	—⅛
El & Mus Ind ...3	1⅝	1⅝	1⅝	....
El Auto-Lite ...4	35⅝	35¼	35¼	—⅛
Elec Boat ...7	15⅝	15	15½	—¼
El Power & Lt 16	7	6⅝	6⅝	—¼
El P&L $7 pf 5	32½	32¼	32½	—⅛
El Storage Bat 5	29½	29	29	—⅛
Elk Horn Coal 1	1¼	1¼	1¼	....
El Paso N Gas 4	37⅝	37⅝	37⅝	—⅛
Endicott-John ...1	43⅝	43⅝	43⅝	+1¾
Eng Pub Serv ...8	10⅝	10⅝	10⅝	—⅛
Equit Off Bldg 1	1	⅞	⅞	....
Erie 1 pf ...2	2⅝	2⅝	2⅝	—⅛
Evans Products 2	8¼	8¼	8¼	—⅛
Ex-Cell-O ...2	21⅝	21⅝	21⅝	....
F				
Fairbanks Mor 1	37¼	37¼	37¼	+⅛
Fed Lt & Tract 1	16	16	16	—⅛
Fed Mng & Sm 1	26	26	26	—⅛
Fed Mot Truck 3	4	4	4	....
Fid P Fire Ins 1	38	38	38	—⅛
First Nat Strs 5	44⅛	44	44⅛	—⅛
Flintkote ...2	18⅝	18⅝	18⅝	—⅛
Follansbee Bros 7	2⅝	2½	2½	—⅛
Food Mach ...2	33	33	33	—⅛
Foster Wheeler 1	17⅝	17⅝	17⅝	+⅝
Foster Whl pf .10	72	72	72	—⅝
Freeport Sulph 1	32⅝	32⅝	32⅝	—⅝
G				
GamewellCof 1.20	13½	13½	13½	—⅛
Gar Wood Ind ...4	4½	4½	4½	—⅛
Gaylord Cont ...1	11½	11½	11½	—⅛
Gen Am Invest 1	6⅝	6⅝	6⅝	....
Gen Baking ...3	7⅝	7⅝	7⅝	....
Gen Bak pf .40	144	144	144	....
Gen Cable ...2	10⅛	10⅛	10⅛	+⅛
Gen Cable A ...1	20	20	20	+⅛
Gen Cable pf ...1	50⅛	50⅛	50⅛	—5⅛
Gen Cigar ...4	18⅝	18	18⅝	+⅛
Gen Cig pf 1.50	114⅛	114	114	—1
Gen Elec ...47	38⅝	38⅛	38⅛	—⅛
Gen Foods ...14	48	47⅝	47⅝	—⅛
Gen G & El A ...6	⅝	⅝	⅝	....
Gen Mills ...1	88⅛	88⅛	88⅛	....
G Mills 5% pf .60	129	128½	129	....
Gen Motors ...58	52⅝	51⅝	52⅛	—⅝
Gen Mot pf ...3	124⅛	124⅛	124⅛	—⅛
Gen Out Advert 1	4⅝	4⅝	4⅝	+⅛
Gen Ry Signal 6	16⅝	16	16⅝	+⅛
Gen Real & Util 1	⅝	⅝	⅝	....
Gen Refract ...2	29⅝	29⅝	29⅝	—⅛
Gen Shoe ...3	15	15	15	....
GenStCast pf .10	26½	26⅛	26⅛	—⅛
Gen Tel ...3	21⅝	21½	21½	—⅛
Gen Thea Eq ...4	12⅝	12	12	—⅛
Gen Time Inst ...2	16⅝	16⅝	16⅝	....
Gen T & Rub ...1	21⅝	21⅝	21⅝	—⅛
Gillette Saf R ...6	6⅛	6⅛	6⅛	—⅛
Gillette Saf R pf 1	50⅝	50⅝	50⅝	....
Gimbel Bros ...3	7⅝	7⅝	7⅝	....
Glidden Co ...3	17⅝	17⅛	17⅛	—⅛
Glidden cv pf ...1	41	41	41	+1
Goebel Brew ...3	2⅛	2⅛	2⅛	—⅛
Goodrich (BF) 8	17⅝	17⅝	17⅝	....
Goodrich(BF) pf 1	64	64	64	....
Goodyr T & R 10	22⅝	22⅛	22⅛	—⅛
Graham-PaMot 10	1	1	1	+⅛
Granb Con Min 17	8¼	8⅛	8¼	....
Grant (WT) 1	32½	32½	32½	—½
Grant (WT) pf 1	23⅝	23⅝	23⅝	+⅛
Gt NorIrOre ct 11	15⅛	14⅝	15⅛	+⅛
Gt Nor Ry pf 6	23⅝	23⅝	23⅝	—⅛
Gt West Sug ...1	27⅝	27⅝	27⅝	—⅝
Gt W Sug pf 1	134	134	134	....
Green (HL) ...1	31⅛	31⅛	31⅛	+⅛
Greyhd Corp 10	16⅝	16⅛	16⅛	—⅛
Greyh pf ...1	11⅝	11⅝	11⅝	—⅛
Guantan Sugar 4	2⅛	2⅛	2⅛	—⅛
H				
Hn (MA) $5pf .60	103½	103½	103½	+⅛
Harb-Walker ...3	24½	24	24½	+⅛
Hayes Mfg ...3	3⅝	3⅛	3⅝	+⅛
Hecker Prd ...1	9⅝	9⅝	9⅝	—⅛
Hercules Pwdr 2	89½	89½	89½	—⅛
Hersh Ch cv pf 2	114	114	114	+⅛
Holland Furn ...1	31½	31½	31½	—⅛
Hollander (A) ...2	5⅝	5⅝	5⅝	....
Holly Sugar ...5	13	12⅝	13	—⅛
Homestake Min 2	59½	59⅝	59½	—⅛
Houd-Hershey B 4	12	11⅝	11⅝	—⅛
Household Fin 1	68½	68½	68½	—⅛
Houston Oil ...3	5⅝	5⅝	5⅝	....
Howe Sound ...1	48	48	48	—½
Hupp Motor ...10	⅝	⅝	⅝	....
I				
Illinois Cent ...3	11½	11⅝	11⅝	—⅛
Ill Cent LL 1.20	39⅝	39	39⅝	+⅛
Indian Refin ...1	6	6	6	+⅛
Indust Rayon 4	26	26	26	—⅛
Inland Steel ...4	82½	80½	81	—1½
Inspirat Cop ...7	11⅝	11⅝	11½	—⅛
Interb Rap Tr 3	3⅝	3⅝	3⅝	....
Interc Crp pf .10	108½	108½	108½	—1
Interlk Iron ...24	10⅞	10¼	10¼	—⅛
Int Agricultural 2	1⅝	1⅝	1⅝	....
Int Bus Mach 1	180	180	180	—4
Int Harvester ...1	55¼	55¼	55¼	—⅛
Int Harvest pf 1	170	170	170	....
Int Hydro El A 2	4⅝	4⅝	4⅝	+⅛
Int Mer Mar 14	9⅝	9	9	+⅛
Int Nick Can 37	36⅛	35⅞	36	—⅛
Int Nick Can pf 2	131	131	131	....
Int Pap & Pow 14	12⅛	12	12⅛	—⅛
Int Pa & P pf 14	52⅛	51½	52⅛	+⅛
Int Ry Cen Am 1	5	5	5	+⅛
Int Shoe ...1	35	35	35	....
Int Tel & Tel 10	4	4	4	....
Int T & T for ct 9	4	4	4	....
Int Dept Strs ...1	9¼	9¼	9¼	....
J				
Jarvis (WB) ...3	15	15	15	—⅛
Jewel Tea ...2	89¼	89¼	89¼	+1⅝
Johns-Manville 2	73⅝	72⅝	73⅝	+⅛
Johns-M pf .30	124	124	124	+⅛
K				
Kalam St & F 1	13⅛	13⅛	13⅛	—⅛
Kan City South 2	6½	6⅝	6⅝	—⅛
Kan City S pf 1	6⅝	6⅝	6⅝	—⅛
Kan City S pf 1	19	19	19	—1
Kayser (J) ...1	14⅛	14⅛	14⅛	+¼
Kelsey-H Wh A 1	11	11	11	....
Kendall C pf .20	94½	94½	94½	....
Kennecott Cop 39	35⅝	35⅝	35⅝	+⅛
Keystone S&W 1	13⅝	13⅝	13⅝	....
Kimberly-Clark 1	35	35	35	....
Kin GR$5pf 2.80	27⅛	26⅛	27⅛	+⅛
Kresge (S S) ...1	24⅝	24⅝	24⅝	+⅛
Kroger Groc ...2	28⅝	28⅝	28⅝	+⅛
L				
Laclede G pf .20	17½	17½	17½	+¾
Lambert Co ...3	15⅝	15⅝	15⅝	—⅛
Lee Rub & T 2	31⅝	31⅝	31⅝	—⅛
Lehigh Val C pf 1	3½	3½	3½	—⅛
Leh Val RR ...1	3⅛	3⅛	3⅛	—⅛
Lehman Corp 13	21½	21⅛	21½	—⅛
Lehn & Fink ...1	12⅝	12⅝	12⅝	+⅛
Lib-O-F Glass 6	49½	48⅝	49	—⅛
Libby, McN & L 1	6⅞	6⅞	6⅞	—⅛
Liggett & M B 2	108	107⅝	108	+⅛
Lima Locomot 1	25	25	25	....
Link-Belt ...1	36½	36½	36½	....
Liquid Carbonic 1	16¼	16¼	16¼	....
Lockheed Airc 59	29⅝	29⅛	29¼	—⅛
Loew's Inc ...7	35⅝	35⅛	35¼	—⅛
Loft Inc ...181	22½	21¼	22⅛	+⅛
Lone Star Cem 8	44⅝	44	44	—⅛
Loose-Wil Biscu 1	17⅝	17⅝	17⅝	—⅛
Lorillard (P) ...3	24½	24⅝	24⅝	—⅛
Louisv & Nash 1	58⅝	58⅝	58⅝	+1⅛
Lou G&E A ...10	19⅝	19⅛	19⅛	—⅛
M				
MacAnd&Fpf .40	133½	133½	133½	+½
Mack Trucks ...3	24⅝	24⅛	24⅛	—⅛
Macy (RH) Co 8	28⅝	28⅝	28⅝	—⅛
Mad Square Gar 1	12⅝	12⅝	12⅝	—⅛
Magma Copper 1	33⅝	33⅝	33⅝	—⅛
Manati Sugar ...1	3	3	3	—⅛
ManRmod gtd ct 9	15⅝	15⅛	15⅝	—⅛
MarineMidland 11	4⅛	4⅛	4⅛	+⅛
MartStRy pr pf 3	4⅝	4	4⅛	+⅛
Marshall Field 7	14	13⅝	13⅝	—⅛
Martin(GL)Co 23	36⅝	36	36	—¼
Martin-Parry ...6	9¼	8⅝	8⅝	—⅝
Masonite Corp 1	37⅛	37⅛	37⅛	—⅝
Mathieson Alk 1	23⅝	23⅝	23⅝	+⅛
Maytag Co ...1	3⅛	3⅛	3⅛	—⅛
MaytagCo 1 pf 7	99	99	99	....
McCall Corp ...1	15⅝	15⅝	15⅝	....
McCrory Stores 5	15⅛	15⅛	15⅛	—⅛
McGraw-Hill ...4	7⅝	7⅝	7⅝	+⅛
McIntyre Porc 1	45⅛	45⅛	45⅛	—⅛
McKeesport Tin 2	11⅛	11⅛	11⅛	—⅛
McLellan Strs ...2	8⅝	8⅝	8⅝	—⅛
Melville Shoe ...8	31	30⅝	30⅝	—⅛
Mengel Co ...12	5⅛	5	5	—⅛
Mengel5% pf 2.70	23	22½	22½	—⅛
Mesta Machine 1	29⅛	29⅛	29⅛	—⅛
Miami Copper 6	9	9	9	....
Mid-Cont Pet ...4	14⅝	14	14⅛	+⅛
Midld Stl Prod 1	33⅝	33⅝	33⅝	—⅛
MidStPr 1 pf .30	114⅛	113⅝	113⅝	—1
Minn-Honey Reg 2	50	49	50	—⅛
Minn-Hon pfB .60	110	109⅝	109⅝	—⅛
Minn-Moline ...1	4	4	4	....
Mo-Kan-Texas 3	1⅛	1	1	....
Mo-Kan-Tex pf 5	3⅛	3⅛	3⅛	—⅛
Mo Pacific ...11	⅝	⅝	⅝	....
Mo Pacific pf 28	⅝	⅝	⅝	....
Monsanto Chm 2	105⅛	104⅛	104⅛	—⅛
MonsCh pf A 1	118	117⅝	117	+1
Mons Ch pf B .10	121⅛	121⅛	121⅛	+⅛
Motgom Ward 17	51	50⅝	51	+⅛
Morris&Essex .60	29	28⅝	28⅝	—⅛
Motor Products 1	11	11	11	....
Motor Wheel ...5	16	15⅝	16	+⅛
Mullins Mfg B ...2	4⅛	4⅛	4⅛	....
MunsingwearInc 1	10	10	10	—⅛
Murphy (G C) 1	67½	67½	67½	—⅛
Murray Corp ...3	5⅝	5⅝	5⅝	....
N				
Nash-Kelvinat 11	7	6⅝	6⅝	....
Nat Acme ...1	13⅝	13⅝	13⅝	—⅛
Nat Aviation ...2	11⅝	11⅝	11⅝	+⅛
Nat Biscuit ...47	24¼	23⅝	24¼	+⅝
Nat Cash Reg ...1	15⅛	15⅛	15⅛	—⅛
Nat Cylinder G 5	11	10⅝	11	....
Nat Dairy Pr 15	16⅝	16⅝	16⅝	—⅛
N Dai P pf B .30	112	112	112	....
Nat Dept Stores 4	5⅝	5⅝	5⅝	....
Nat Distillers ...4	23⅝	23⅝	23⅝	—⅛
Nat Gypsum ...19	11⅛	10⅝	11	+⅛
Nat Lead ...4	19⅝	19⅝	19⅝	—⅛
Nat Ld pf B .60	148	146	148	+2
Nat Mal&Stl Cs 1	22¼	22¼	22¼	+⅛
Nat Pow & Lt 10	8⅝	8¼	8⅝	....
Natl Steel ...8	65	63½	63½	—1⅛
Nat Supply ...4	8⅝	8⅝	8⅝	+⅛
Nat Tea ...2	3⅝	3⅝	3⅝	—⅛
Natomas Co ...1	9⅝	9⅝	9⅝	....
Newport Indust 5	11⅛	11⅛	11⅛	—⅛
N Y Air Brake 1	41	41	41	—1⅛
NY Central RR 45	16⅝	15⅝	15⅝	—⅛
NY Ch&St Louis 1	16⅝	16⅝	16⅝	—⅛
N Y Lack&W .30	53	53	53	—⅛
N Y N H & H ...1	⅝	⅝	⅝	....
N Y Ont & West 1	⅝	⅝	⅝	....
Norfolk & West 1	208	208	208	—1
No Am Aviation 24	24⅛	24	24⅛	—⅛
North Amer Co 46	21⅝	21⅛	21⅛	—⅛
Nor A Co 6% pf 1	58	58	58	—⅛
No A Co5¾% pf 4	57	56⅝	57	—⅛
North Centril .20	89	88⅝	89	+1
Northn Pacific 10	8⅛	8⅛	8⅛	+⅛
Northw Tel .70	34	34	34	....
Norwlk Tire&R 1	4⅛	4⅛	4⅛	....
O				
Ohio Oil ...9	6⅝	6⅝	6⅝	....
Omnibus Corp ...2	13⅝	13⅝	13⅝	+⅛
Omni Crp pf .30	103⅛	103⅛	103⅛	—1½
Oppenh Collins 1	5⅛	5⅛	5⅛	—⅛
Otis Elevator 2	17	17	17	....
Otis Steel ...4	10⅛	10	10	—⅛
Outlet Co ...20	55	55	55	+2¼
Owens%Ill Gl ...7	62⅝	62⅛	62⅛	....
P				
Pac Am Fish 3	6⅛	6	6	....
Pac Cst 1 pf .10	21	21	21	+1
Pac Cst 2 pf .10	11	11	11	....
Pac G&El ...3	33⅝	33	33⅛	....
Pac Lighting ...1	49⅝	49⅝	49⅝	+⅛
Pac Mills ...1	13⅝	13⅝	13⅝	....
Pac Tin Cons 7	6⅝	6⅝	6½	—⅛
Pac West Oil ...1	8	8	8	....
Packard Motor 18	3⅝	3¼	3¼	....
Pan-Am Airwys 6	18	17⅝	17⅝	—⅛
Pa Cos Inc pf .20	101	101	101	+1
Param Picts ...9	7⅛	7⅛	7⅛	+⅛
Par Pict 2 pf ...1	8⅛	8⅛	8⅛	....
Pk Utah C Min 2	2	2	2	....
Parke Davis ...3	43⅛	43	43	—⅛
Parker Rust-Pr 6	21	20⅝	21	—⅛
Pathe Film ...4	9⅝	9⅝	9⅝	—⅛
Patino Mines ...2	6⅛	6⅛	6⅛	+⅛
Penney (JC) ...4	94⅛	94	94	—⅛
Penn-Dix OpfA 1	23⅛	23⅛	23⅛	—1⅛
Penn RR ...27	21⅝	21⅝	21⅝	—⅛
Peoples G L&C 1	36⅛	36⅛	36⅛	....
Pere Marqpf 1.30	22⅝	22½	22⅝	—⅛
Pere Ma prpf .20	31	31	31	—⅛
Petrol Corp ...8	7⅛	7⅝	7⅛	....
Pfeiffer Brew 11	7⅛	7⅛	7⅛	+⅛
Phelps Dodge 8	35⅝	35⅛	35⅛	—⅛
Phila Co 6% pf 3	40	40	40	....
Philip Morris ...1	89⅝	89⅝	89⅝	—⅛
Phillips Pet (2) 4	40	39⅝	40	+⅛
Pierce Oil pf ...4	8⅝	8⅛	8⅝	+⅛
Pillsbury Flour 6	26⅛	26	26⅛	—⅛
Pirelli ...80	49	48⅛	48⅛	—⅛
Pitt & W Va .10	13⅛	13⅛	13⅛	....
Pittsburgh Coal 1	5	5	5	+⅛
P Cok & Ir pf .20	70	70	70	....
Pitt Scr & Bolt 6	6⅛	6⅛	6⅛	—⅛
Pitt Stl pr pf .20	24½	24½	24½	—⅛
Plymouth Oil ...1	20⅝	20⅝	20⅝	—⅛
Pond Creek Poc 1	14	14	14	+1⅛
Pressed Stl Car 2	11⅝	11⅝	11⅝	—⅛
Procter & Gam 2	68	68	68	....
Pub Svc N J ...2	40	39⅝	39⅝	....
P S NJ 8% pf 1.50	163⅛	163⅛	163⅛	—⅛
Pub S NJ 6% pf 3	126	126	126	+1
Pub S NJ $5 pf 8	112	112	112	....
Pullman ...18	27⅝	27⅛	27⅛	—⅛
Pure Oil ...14	8⅝	8⅛	8⅝	+⅛
Pure Oil 6% pf 3	88	88	88	—⅛
Pure Oil 5% pf 2	78	78	78	+⅛
Purity Bak ...4	14⅝	14⅝	14⅝	+⅛
R				
RadCorp of Am 81	6	5⅞	6	....
Radio cv pf ...2	62¼	62	62	—⅛
Radio-K-Orph ...8	1⅝	1⅝	1⅝	+⅛
Rayonier Inc ...7	18⅝	18	18⅝	+⅝
Rayonier Inc pf 1	27⅝	27⅛	27⅝	+⅛
Reading Co ...1	15	15	15	....
Reming Rand ...2	10	9⅝	9⅝	....
Rens & Sara .30	66⅛	66⅛	66⅛	—⅛
Reo Motor Car 5	1⅝	1⅛	1⅛	....
Repub Steel ...48	19⅛	18⅝	18⅝	—⅛
Rep Stl cv pf ...1	80	80	80	—1⅛
Rev Copp & Br 1	12⅛	12⅛	12⅛	—⅛
Reynolds Metals 1	11⅛	11⅛	11⅛	—⅛
Reynolds Spring 1	6⅝	6⅝	6⅝	....
Reynolds Tob B 14	41⅝	41	41⅝	—⅛
Richfield Oil ...8	7⅛	7⅛	7⅛	....
Ritter Dental ...3	6⅝	6⅛	6⅝	+⅛
Ruberoid ...2	18⅛	18⅛	18⅛	+⅛
Rutland RR pf 1	1⅛	1⅛	1⅛	....
S				
Safeway Stores 6	46⅛	45⅝	46	—⅛
Safe St 7% pf .40	115	115	115	+⅛
Safe St 5% pf .10	106½	106½	106½	+⅛
St Joseph Lead 2	37⅝	37⅝	37⅝	+⅛
St L-San Fr pf 4	⅝	½	½	....
St L Southw .40	2⅝	2⅝	2⅝	....
Schenley Distill 2	12	12	12	....
Scott Pa pf .10	114½	114½	114½	+⅛
Seaboard Air L 1	⅝	⅝	⅝	....
Seab A Line pf 5	1	1	1	....
Seagrave Corp 1	1⅛	1⅛	1⅛	—⅛
Sears Roebuck 9	82⅝	81⅝	81⅝	—⅛
Servel Inc ...6	15⅛	15⅛	15⅛	—⅛
Sharon Stl Corp 3	12⅝	12⅝	12⅝	—⅛
Shattuck (FG) 3	6⅝	6⅝	6⅝	—⅛
Sheaffer P 1.90	38	37½	38	+⅛
Shell Union Oil 2	11⅝	11½	11½	—⅛
Silver K Coalit 1	6¼	6¼	6¼	....
Simmons Co ...1	22	22	22	....
Simms Petrol ...1	2⅝	2⅝	2⅝	....
Skelly Oil pf ...1	101⅝	101⅝	101⅝	....
Sloss-S St pf .40	111½	111½	111½	....
Smith & C Ty 1	10½	10½	10½	—⅛
Snider Pack ...1	20⅝	20⅝	20⅝	—⅛
Socony-Vac ...26	12⅛	12	12⅛	+⅛
S Am G & P ...3	2⅛	2⅛	2⅛	....
So PR Sug pf .50	146⅛	146⅛	146⅛	—1⅛
Soeast Grehy L 1	15¼	15¼	15¼	—⅛
Sou Cal Edison 25	29⅝	29	29⅛	—⅛
Southern Pac 26	13⅛	12⅝	12⅝	—⅛
Southern Ry ...6	17	16⅝	16⅝	—⅛
Southern Ry pf 2	29⅝	29¼	29¼	—⅛
Sparks Withing 5	2	2	2	....
Sperry Corp ...18	43¼	42⅞	43	—⅛
Spicer M pfA .50	52½	52½	52½	—⅛
Spiegel Inc ...7	9⅝	9⅝	9⅝	—⅛
Spiegel pf .10	61	61	61	....
Square D Co ...3	30½	30	30	—1
St Brands ...93	7⅝	7⅛	7⅛	—⅛
St Brands pf ...1	106¼	106¼	106¼	—⅛
Stand G & El 17	1⅝	1⅝	1⅝	+⅛
St G & E $4 pf 31	4⅞	4⅝	4⅝	+⅛
St G&E $6 pr pf 6	12	11½	11⅝	+⅛
S G&E $7pr pf 23	15⅝	14⅝	15⅝	+1⅛
St Oil Cal ...15	25⅝	25⅛	25⅛	+⅛
Stand Oil Ind 17	26⅝	26⅛	26⅛	+⅛
Stand Oil N J 15	44⅝	44⅛	44⅛	+⅛
Stewart-Warn ...1	8	8	8	....
Stokely Bros ...23	6⅛	5⅞	6⅛	+⅛
Stone&Webster 10	10⅝	10⅝	10⅝	—⅛
Studebaker Cor 44	9⅛	9	9	—⅛
Sun Oil ...7	56½	56½	56½	—⅛
Sun Oil pf .30	122⅝	122¼	122⅝	+⅛
Sunshine Mng 14	10⅝	10⅝	10⅝	—⅛
Superheater ...1	25⅛	25⅛	25⅛	+⅛
Superior Oil ...8	2⅛	2⅛	2⅛	+⅛
Superior Steel 3	14¼	14	14	—⅛
Swift & Co ...6	22⅝	22⅝	22⅝	—⅛
Swift Intl ...2	32	31⅝	31⅝	—⅛
T				
Tenn Corp ...1	6	6	6	....
Texas Corp ...22	44⅛	43⅝	44⅛	—⅛
Texas Gulf Prd 4	3⅝	3⅝	3⅝	....
Tex Pac C & O 3	8	8	8	....
Thermoid Co ...1	4⅛	4⅛	4⅛	....
ThermdCo pf .10	27	27	27	+⅛
Third Ave Ry ...1	3	3	3	....
Thompson Prod 2	28⅛	28⅛	28⅛	—⅛
Thompson-Starr 2	2	2	2	....
Thomp-Star pf 2	17⅝	17⅝	17⅝	....
Tide Wat A Oil 9	10⅝	10⅛	10⅛	....
Timkn-Det Axle 6	21⅝	21⅝	21⅝	—⅛
Timken Roll B 1	47⅛	47⅛	47⅛	—⅛
Transamerica ...3	5⅝	5⅝	5⅝	+⅛
Tran&West Air 10	13⅝	12⅝	12⅝	—⅛
Tri-Cont Corp ...4	2⅝	2⅛	2⅝	....
Truax Traer C 7	5⅛	5	5⅛	....
Twent C-Fox F 4	11⅝	11⅛	11⅛	—⅛
TwnCityRTpf .70	35	35	35	....
Twin Coach ...1	9⅝	9⅝	9⅝	....
U				
Union Bag & P 15	13	12⅝	13	+¼
Union Carbide 14	81⅛	80	81⅛	+1⅛
UnionElMopf .50	113⅛	113⅛	113⅛	....
Union Oil Cal ...2	16⅝	16⅝	16⅝	—⅛
Union Pacific ...5	93⅛	93	93	....
Union Pac pf 2	86	85⅝	85⅝	—⅛
United Air Lines 8	15⅛	14⅝	15	....
United Aircraft 11	46⅛	45⅛	46	....
Unit Bisct pf .10	118	118	118	+2⅛
United Corp ...38	2⅛	2⅛	2⅛	....
United Corp pf 13	39	38⅝	39	+⅛
United Drug ...4	5⅛	5⅛	5⅛	....
United Dyewood 2	4⅝	4½	4½	—½
United Elec Coal 1	4½	4½	4½	—⅛
Unit Fruit ...5	84	83⅝	84	—⅛
United G Imp 13	14⅝	14½	14⅝	+⅛
United G Imp pf 2	116¼	116¼	116¼	+⅛
United Paperbd 1	4⅛	4⅛	4⅛	—⅛
U S Gypsum ...4	85	85	85	—⅛
USGyps pf ...10	179½	179½	179½	+⅛
USIndus Alco ...2	22⅛	22⅛	22⅛	—⅛
U S Leather ...1	5⅝	5⅝	5⅝	....
USP&Fdry ...6	36⅝	36⅛	36⅝	—⅛
U S Real & Imp 2	1⅛	1⅛	1⅛	....
U S Rubber ...24	36⅝	36⅛	36⅝	—⅛
U S Rub 1 pf 5	111⅛	111⅛	111⅛	—⅛
USSmelt R&M 1	62⅝	62⅝	62⅝	—⅛
U S Steel ...101	57⅛	55⅞	56⅝	—⅝
U S Steel pf ...7	117	115⅞	115⅞	—1
Univ Leaf Tob ...1	67⅛	67⅛	67⅛	....
UnivLeafT pf .40	159	158⅛	158⅛	+1⅛
Univ Pict 1 pf .20	68	67	67	....
V				
Van Raalte ...1	37⅛	37⅛	37⅛	....
Vanadium Corp 12	29⅛	28⅝	29	—⅛
Vick Chem ...1	43⅛	43⅛	43⅛	—⅛
VictorCh Wrks 1	29⅝	29⅝	29⅝	—⅛
Va-Caro Chem 2	3⅝	3⅝	3⅝	+⅛
Va-C Ch 6% pf 3	28⅛	28⅛	28⅛	—⅛
ValrC&C pf .20	6	6	6	....
Virginian Ry ...1	47	47	47	....
Virginian Ry pf 1	33⅝	33⅝	33⅝	....
W				
Wabash Ry ...2	1	1	1	—¼
Wabash pf A ...6	1½	1⅛	1⅛	....
Walgreen Co ...1	20⅞	20⅞	20⅞	....
Walker(H)G&W 2	34⅝	34⅛	34⅛	....
Walworth Co ...9	5⅛	5⅛	5⅛	—⅛
Ward Baking A 1	8⅛	8⅛	8⅛	+⅛
Ward Baking B 3	1⅛	1⅛	1⅛	....
Ward Baking pf 1	25½	25½	25½	....
Warn Bros Pict 5	3⅝	3⅝	3⅝	—⅛
Warren Bros 6	1⅛	1⅛	1⅛	—⅛
Waukesha Mot 2	18	18	18	—⅛
Wayne Pump ...2	23	23	23	+⅛
Wesson O&S ...1	25	25	25	—⅛
WPenEl7% pf .40	111⅛	111¼	111⅛	....
West Pen Powpf 2	115	115	115	+⅛
WVaPulp&P ...3	16⅛	16⅛	16⅛	—⅛
West Auto Sup 3	34⅝	34⅝	34⅝	—⅛
West Union Tel 3	23⅛	23	23	—⅛
Westingh A Br 7	24	23⅝	23⅝	—⅛
West El&Mfg ...1	107	107	107	—1
West E&M pf .10	131⅛	131⅛	131⅛	—⅛
Westvaco Chlor 2	34	33⅝	33⅝	—⅛
Westvaco Chl pf 1	35⅝	35⅝	35⅝	+⅛
Wheeling Steel 5	26⅛	26	26	—1
White Motor ...1	11⅛	11⅛	11⅛	....
White RkMSp 2	5⅛	5⅛	5⅛	—⅛
White S Mach 2	5⅝	5⅝	5⅝	....
Wilcox Oil&Gas 1	3⅛	3⅛	3⅛	—⅛
Willys-Overld pf 5	3	3	3	—⅛
Wilson & Co ...8	5⅝	5⅛	5⅛	—⅛
Wilson &Co$6pf 5	55⅝	55½	55⅝	+⅛
Woodward Iron 1	22⅝	22⅝	22⅝	....
Woolwth (FW) 14	40⅛	40⅛	40⅛	—⅛
Worthing P&M 8	20	19⅝	19⅝	—⅛
WrthP&Mcvprpf 1	48⅛	48⅛	48⅛	....
Wright Aerot .20	106⅛	105	105	—2½
Wrigley (W)Jr 2	85⅛	85	85	—1
Y				
Yell Tr&Coach 17	17⅛	17	17	....
Yell Tr 7% pf .30	120	118⅛	120	+1
Young Spg & W 1	10⅝	10⅝	10⅝	....
Youngst Sh&T 22	39⅝	38⅝	39⅛	—⅛
Youngst Stl Dr 1	24⅛	24⅛	24⅛	—⅛
Z				
Zenith Radio ...2	15⅛	15⅛	15⅛	—⅛

†Unit of trading 1 shares.

Transactions on N. Y. Bond Market

Total bond sales today, $5,098,600; previous day, $3,577,500; week ago, $6,166,500; year ago, $8,630,425; two years ago, $5,219,350; January 1 to date, $100,081,475; year ago, $118,358,475; two years ago, $123,691,675.

Range of United States Government Issues

By the Associated Press

1940 High	1940 Low	Jan. 22 Sales		High.	Low.	Last.	Change.	Bid.	Asked	Yield.
106.27	103.18	3	Treasury 3⅜s, 1943-41 March	104.10	104.10	104.10	— .3	104.10	104.12	....
107.12	103.28	5	Treasury 3¼s, 1941	105.6	105.6	105.6	— .7	105.7	105.10	....
111.9	106.16	2	Treasury 3¼s, 1945-43	109.30	109.30	109.30	.....	109.30	110	.53
116.19	110.2	2	Treasury 4s, 1954-44	114.24	114.24	114.24	+ .3	114.21	114.24	.91
110.6	103	2	Treasury 2¾s, 1947-45	109.5	109.5	109.5	+ .2	109.5	109.8	1.06
109.31	101.10	2	Treasury 2¾s, 1951-48	108.8	108.8	108.8	.....	108.9	108.12	1.64
109.21	100.2	1	Treasury 2¾s, 1954-51	107.18	107.18	107.18	+ .3	107.17	107.19	2.00
112.26	102.16	4	Treasury 3s, 1955-51	110.12	110.12	110.12	.....	110.12	110.15	1.98
103.20	102.21	1	Treasury 2¼s, 1953-51	103.5	103.5	103.5	+ .1	103.3	103.5	1.95
110.9	100.1	1	Treasury 2⅞s, 1960-55	107.23	107.23	107.23	.....	107.21	107.24	2.27
109	99.2	9	Treasury 2¾s, 1959-56	106.17	106.17	106.17	+ .5	106.17	106.20	2.27
108.23	99	1	Treasury 2¾s, 1963-58	106.12	106.12	106.12	.....	106.10	106.13	2.31
108.16	99.9	4	Treasury 2¾s, 1965-60	106.10	106.9	106.9	— .1	106.10	106.12	2.36
106.27	102.12	3	Fed. Farm Mtg. 3s, 1947-42	105.10	105.10	105.10	+ .3	105.6	105.10	.30
108.17	102.5	2	Home Own. Loan 3s, 1952-44	108.1	108.1	108.1	+ .1	108.1	108.3	1.04

CORPORATION BONDS

Sales	Bond	High	Low	Close
	A			
4	Allegheny cv 5 '44	77½	76½	76½
4	Allis Chalm cv 4 '52	110¼	110⅛	110¼
27	Am & F P 5 2030	63½	63	63
7	Am I G Ch 5½ '49	102½	102¼	102¼
11	Am T&T 5½ '43	108⅞	108⅜	108⅜
18	Am T&T 3¾ '66	108½	108¼	108½
32	Am T&T 3¼ '61	109⅛	108⅝	109
13	Anaconda C 4½ '50	106⅞	106½	106⅝
5	Arm Del 4 '55	100⅞	100⅝	100⅞
21	A T & S F 4 '95	105⅛	105	105
2	A T & S F 4½ '48	102½	102½	102½
7	A C Line 1st 4 '52	74⅝	74	74⅝
	B			
10	†B&O rfg 6 '95	27¼	26½	26⅝
10	†B&O 5 '96 F	25½	25½	25½
28	†B & O cv 4½ '60	15⅝	15⅝	15⅝
7	Bell T Pa 5 '48 B	116⅛	116⅛	116⅛
13	Beth Stl 3½ '52	105	104⅝	104⅝
27	Boston & Me 5 '67	44½	43½	43½
1	†Buf R&P 4½ '57	37	37	37
	C			
12	Cal Ore Pow 4 '66	104½	104	104
2	Can Nat Ry 4½ '56	101⅛	101⅛	101⅛
34	Can Pac 4 perp	63⅛	63⅛	63⅛
1	Can Pac 5 '60	50	50	50
2	Cen Pac 1st 4 '49	67	67	67
2	Certain-td 5½ '48	77¼	77	77¼
3	C&O 3½ '96D	99½	99¼	99¼
19	C&O rfg 3* '96E	99⅛	99⅛	99⅛
3	CB&Q 3½ Ill '49	96	96	96
4	†Chi & E Ill 5 '51	17½	17½	17½
54	†Chic Gt West 4 '59	26⅝	26	26½
30	†CMSP&Pac 5 '75	6⅝	6½	6⅝
13	†CMSP&P adj 5 2000	1⅝	1⅛	1⅛
9	†Chi&NW cv 4¾ '49	3	3	3
6	†CRI&P rfg 4 '34	5⅛	5⅛	5½
5	Ch&W Ind 4 '52	91⅛	91	91
4	CCC&StL 4½ '77	51	50⅛	51
13	Clev UTerm 4½ '77C	74	73½	73½
7	Col & So 4½ '80	32⅛	32½	32½
26	Columb G 5 '52 May	104⅝	104⅝	104⅝
9	Columbia G 5 1961	104⅛	104⅛	104⅛
33	Comwl Ed cv3½ '58	126⅝	125⅞	126
2	Con Edis 3½ '48	106⅝	106⅝	106⅝
1	Con Oil cv3* '51	105	105	105
1	Consum Pw 3½ '70	110⅝	110⅝	110⅝
5	Consum Pow 3¼ '66	106	106	106
1	Cuba No Ry 5½ '42	29⅝	29⅝	29⅝
	D			
30	Del&Hud rfg 4 '43	59⅝	58⅝	59⅝
20	†D&RG 4 '36	9	9	9
22	Duquesne Lt 3½ '65	107	106⅝	107
	E			
10	Elec AutoL cv 4 '52	108	108	108
11	†Erie rfg 5 '67	15	14⅝	14⅝
	F			
10	FirestoneT&R3½ '48	105⅝	105⅛	105⅝
2	†Fla E Cst 5 '74	7⅝	7⅝	7⅝
	G			
6	Gen Stl Cast5½ '49	67⅛	67	67
1	Gt Nor 4½ '77 E	82⅛	82⅛	82⅛
24	Gt Nor 4 '46 G	100	99⅝	99⅝
15	Gr Nor 4 '46 H	99	99	99
	H			
13	Hudson Coal 5 '62A	34⅝	34	34⅝
13	Hud&Man rfg 5 '57	48	47½	48
4	†Hud&Man inc 5 '57	13⅝	13⅛	13⅛
	I			
10	Ill Cent 4¾ '66	45	44½	44½
10	IC&CSL&NO 5 '63A	46⅝	46⅝	46⅝
2	IndusRayon 4½ '48	101⅝	101⅝	101⅝
4	†Inter R Tr 7 '32	74⅛	74⅛	74⅛
143	†InterRTrrfg 5 '66	76⅛	75⅛	76⅛
3	†IntGt Nor 1st 6 '52	13⅝	13⅝	13⅝
2	IntHdro El cv 6 '44	72⅝	72⅛	72⅝
1	Int Pap 5 '47	102⅝	102⅝	102⅝
17	Int T&T 4½ '39	40⅝	39⅝	39⅝
18	Int T&T 5 '55	43⅝	43	43⅝
11	K C South 5 '50	67	65½	67
2	K C Term 4 '60	108	108	108
9	Koppers Co 4 '51	104½	104½	104½
	L			
5	Las Gas 5½ '53	49½	49¼	49½
9	Liggett&M 7 '44	127⅛	127	127
3	Loews 3½ '46	102½	102½	102½
3	Louisia & Ark 5 '69	83⅛	83⅛	83⅛
4	Louis & N un 4 '40	101⅛	101⅛	101⅛
5	Louis & N 3¾ 2003	82½	82⅛	82⅛
4	†Manhat Ry 4 '90	81⅝	81	81⅝
4	Mich Con Gas 4 '63	102	102	102
2	‡†MSP&SSMcn 4 '38	5⅛	5⅛	5⅛
22	M-K-Tex 5 '62 A	18⅛	16	16
2	M-K-Tex 1st 4 '90	28	27⅝	27⅝
39	†Mo Pac 5 '77 F	16⅛	16⅛	16⅛
19	†Mo Pac 5 '81 I	16⅝	16⅝	16⅝
28	†Mo Pac gen 4 '75	3⅝	3⅝	3⅝
3	MonWPaPubSv 6 '65	111	111	111
18	Mont Pow 3¾ '66	100¼	100¼	100¼
	N			
8	Nat Dairy 3¾ '51ww	107⅛	107	107⅛
12	Nat Distill 3½ '49	104⅝	104⅝	104⅝
5	Natl Steel 3 '65	103⅛	103	103⅛
20	NYC rfg 5 2013	57⅛	57¼	57⅛
7	NYC cn 4 '98	57⅛	57	57
1	NYC cv 3½ '52	57⅛	57⅛	57⅛
3	NYC&HR 3½ '97	79	78⅝	78⅝
14	NYCh& St L 4½ '78	53⅝	53⅝	53⅝
3	NY Edis 3¼ '65	108⅝	108⅝	108⅝
3	NY Edis 3¼ '66	108⅝	108⅝	109⅝
5	†NYNH&H cv 6 '48	18⅛	18⅛	18⅛
23	†NYNH&H 4½ '67	18⅛	18⅛	18⅛
5	NY Steam 3½ '63	104⅛	104⅛	104⅛
11	†‡NYW&Bost4½ '46	6	6	6
30	Norf & W 4 '96	125⅛	125⅛	125⅛
52	Nor Pac 6 2047	53⅛	53	53⅛
7	Nor Pac 4 '97	85	85	85
11	Nor Pac 3 2047	40⅛	40	40⅛
	O			
11	Ohio Ed 3¾ '72	107¼	107⅛	107¼
6	Or-WashRR&N 4 '61	106	105⅛	105⅛
	P			
6	Pac Gas&El 3½ '66	108⅛	108⅛	108⅛
10	Penn-Dix 6 '41 A	97	97	97
5	Pen P & Lt 4½ '74	107⅛	107⅛	107⅛
6	Pen RR gen 5 '68	108⅛	107⅝	107⅝
20	Pen RR gen 4½ '65	102⅛	102	102
7	Pen RR 4½ deb '70	86⅛	85⅛	85⅛
2	Pen RR 3¾ '70	88⅛	88⅛	88⅛
7	Pen RR 3¾ '52	85⅛	85	85⅛
8	Peo GL&C Chi 5 '47	114⅛	114⅛	114⅛
35	Phila Co 5 '67	106⅛	106	106⅛
2	Phil Elec 3½ '67	110⅛	110⅛	110⅛
5	†Ph Read C&I 5 '73	11⅝	11⅛	11⅝
8	‡†PhilippineRy 4 '37	6⅛	6⅛	6⅛
15	Phillips Pet 3 '48	111	110⅝	110⅝
100	Portl Gen E 4½ '60	75⅛	74	74⅝
65	†‡Postal Tel&C 5 '53	18	17⅝	18
5	Rem Rd 4¼ '56 ww	99⅝	99⅝	99⅝
8	Repub Stl 4½ '61	94	93	93
	S			
9	†‡StLIM&S&R&G '33	61	60⅝	60⅝
47	†StL&SF 4½ '78	10⅝	10⅝	10⅝
43	†St LSF 4 '50 A	11⅛	11⅛	11⅛
15	†Seab ALcn 6 '45	8⅛	8	8
3	Shell Un 2½ '54	98⅛	98⅛	98⅛
6	Skelly Oil 4 '51	103	103	103
6	Socony-Vac 3 '64	108⅛	108⅛	108⅛
3	So Bell T&T 3 '79	104⅝	104½	104⅝
21	Sou Pac 4½ '81	46	45⅝	45⅝
3	So Pac rfg 4 '55	59⅝	59⅝	59⅝
2	So Pac 3¾ '46	53⅛	53	53
8	So Pac 4½ Ore '77	49⅝	49¼	49⅝
16	South Ry cn 5 '94	88⅝	87½	87½
14	South Ry gen 4 '56	58⅛	57⅝	57⅝
1	SWBell Tel 3 '68	107	107	107
6	Stand Oil NJ 3 '61	106⅛	106	106⅛
9	Studebaker cv 6 '45	102½	102½	102½
	T			
7	Tex Corp 3½ '51	107	106⅝	106⅝
12	†Third Ave aj 5 '60	14⅛	14⅛	14⅛
7	Un Pac 1st 4 '47	113⅛	113⅛	113⅛
2	Un Cig-Wh St 5 '52	63	63	63
2	Unit Drug 5 '53	78⅝	78	78
9	U S Steel 3¼ '48	106⅝	106⅝	106⅝
3	Utah P & L 5 '44	103⅛	103	103⅛
6	†‡Util P&L 5½ '47	89⅝	89	89⅝
20	†‡Util P&L 5 '59	89⅛	89	89
	V			
11	Virginian Ry3¾ '66	106¼	106	106¼
	W			
2	Walwrth 4 '55	66¼	65	66¼
1	Warner Bros 6 '48	85	85	85
1	†Warren Bros 6 '41	32½	32½	32½
12	Westn Md 4 '52	84⅛	84	84⅛
3	Western Un 5 '51	69⅝	69⅛	69⅝
2	Western Un 4½ '50	65⅛	65⅛	65⅛
11	Wheel Stl 4½ '66A	97⅝	97¼	97⅝
	Y			
17	Youngst S&T 4 '61	105⅝	105⅛	105⅝
	FOREIGN BONDS			
1	†‡Abitibi P&P 5 '53	55⅛	55⅛	55⅛
31	Argentine 4 '72 Feb	82⅛	82⅛	82⅛
36	Argentine 4½	90½	90	90½
3	Australia 5 '57	87	86⅝	86⅝
11	Australia 4½ '56	81⅛	81⅛	81⅛
11	Belgium 6 '55	91⅝	91⅛	91⅝
38	†Brazil 8 '41	21⅛	20⅛	21⅛
18	Brazil 6½ '26-57	17	16⅛	16⅝
54	†Brazil 6½ '27-57	17	16⅛	16⅝
11	Canada 4 '60	100⅛	100⅛	100⅛
2	Canada 3¼ '61	90⅛	90⅛	90⅛
3	†Colomb 6 '61 Oct	29⅛	29⅛	29⅛
1	Copenhag 5 '52	41⅛	41⅛	41⅛
2	Cuba 4½ '77	56⅛	56⅛	56⅛
22	Denmark 4½ '62	45	45	45
3	†Ger Govt 7 '49	11⅛	11⅛	11⅛
1	Ital Pub Util 7 '52	50⅛	50⅛	50⅛
10	Italy 7 1951	70⅛	70	70
4	Japan 6½ '54	81	81	81
6	Met Water 5½ '50	83⅛	83⅛	83⅛
1	Milan City 6½ '52	49⅛	49⅛	49⅛
18	N Sou Wales 5 '58	84⅛	84⅛	84⅛
15	Norway 4¼ '65	68⅛	68	68⅛
9	Norway 4 '63	68	68	68
3	† Pana 5'63A st asd	73⅛	73⅛	73⅛
35	†Peru 1st 6 '60	10	9⅝	10
2	†Poland 8 '50	7	7	7
3	Queensld 6 '47	95⅛	95⅛	95⅛
90	†Rio de Jan 6½ '53	6⅝	6⅝	6⅝
4	Rome 6½ '52	55⅛	55⅛	55⅛
41	†Sao Paulo St 7 '40	27⅛	26⅛	27⅛
13	Tokyo City 5½ '61	55⅛	55⅛	55⅛
13	Tokyo El Lt 6 '53	58	58	58
1	Uligawa El 7 '45	86⅛	86⅛	86⅛
3	Urug ajS% 4 4¼ '79	47	47	47
10	Yokohama 6 '61	58⅛	58⅛	58⅛

XIN—Ex Interest.
CT—Certificates.
†—Selling flat on account of default of principal or interest or both.
‡—Selling flat for reasons other than default.
‡—Matured bonds. Negotiability impaired pending investigation.

Dow-Jones Bonds

By the United Press

New York, Jan. 22.

40 bonds	89.37	+0.06
10 first rails	89.09	+0.04
10 second rails	47.57	+0.01
10 utilities	109.15	+0.03
10 industrials	108.66	+0.16

225,000 Lockheed Com. Offered Today

Stock Priced at $28.50; Proceeds Will Go Into Expansion of Plant

An issue of 225,000 shares of $1 par value common stock of Lockheed Aircraft Corporation is being offered today by Blyth & Co., Inc., and G. M.-P. Murphy & Co. The stock is priced at $28.50 a share.

The company intends, according to the registration statement, to apply aproximately $2,800,000 of the net proceeds from the sale of the stocks to the following purposes: About $250,000 for the construction of two assembly hangars; about $600,000 for the purchase of tools, machinery, factory equipment, furniture and fixtures; about $200,000 for the construction of a research laboratory, and about $1,750,000 for the development of new models of airplanes, including engineering, tooling and experimental work.

The balance of the net proceeds will be added to working capital, which will enable the company, it is stated, to purchase and carry on hand substantial amounts of spare parts and materials for its manufacturing operations and completion of existing orders.

Among the principal underwriters associated with the syndicate managers are Smith, Barney & Co.; Hayden, Stone & Co.; Lee Higginson Corporation; White, Weld & Co.; Stern, Wampler & Co., Inc., and G. Brashears & Co.

Curb Bonds

Total bond sales yesterday, $1,500,000; year ago, $2,041,000.

Sales in thousands.		High	Low	Close
	DOMESTIC BONDS			
3	Ala Pow 4½ '67	102⅝	102⅝	102⅝
6	Am P & L 6 2016	100⅛	100⅛	100⅛
4	Ark P & L 5 '56	106⅝	106⅝	106⅝
23	As Elec 4½ '53	54⅛	54⅛	54⅛
20	As G & E 5 '50	18⅛	17⅛	17⅛
54	As G & E 5 '68	18	17⅝	18
48	As G & E 4½ '49	17⅝	17⅛	17⅛
1	†Baldw L 6 '50	105½	105½	105½
5	Birm El 4½ '68	97⅝	97⅝	97⅝
18	Cen St El 5½ '54	37	36½	36½
6	Cities Ser 5 '58	73⅛	72½	72½
69	Cities Ser 5 '50	74	73	73⅝
21	Cit S P & L 5½ '49	87	86⅛	86⅝
28	Cit S Pow 5½ '52	87⅝	86½	86⅝
35	Cont G & E 5 '58 A	90⅝	89½	89½
14	†East G&P 4 '56 A	78⅛	78	78
24	Elec P&L 5 2030	81	80	80
9	Fla P&L 5 '54	104⅝	104⅛	104⅝
5	Geo Pow 5 '67	106⅝	105⅝	105⅝
16	Ill Pow & L 5 '56 C	102⅛	101⅝	102
3	Ind Svc 5 '50	69⅛	69⅛	69⅛
3	Inters Pw 6 '52	46	45⅛	46
57	Inters Pow 5 '57	64⅛	63⅛	63⅛
	J			
1	Jer Cen P&L4½ '61C	105½	105½	105½
	K			
9	Ky Util 5 '61H	104	103½	104
	L			
8	Lou P&L 5 '57	107¼	107¼	107¼
	M			
7	Milw G Lt 4½ '67	102	101¼	102
7	Minn P&L 4½ '78	102⅛	102⅛	102⅛
5	Miss Pow 5 '55	102⅝	102⅝	102⅝
	N			
6	Nevada Cal E 5 '56	79⅛	79⅛	79⅛
1	N Eng G&E 5 '50	64	64	64
7	N Eng G&E 5 '47	64⅛	64⅛	64⅛
14	N Eng Pow 5½ '54	100	99⅝	99⅝
10	N Eng Pow 5 '48	99⅛	98⅝	98
2	N Orl PS 6 '49A	102⅛	102⅛	102⅛
2	NY St E&G 4½ '80	104⅛	104⅛	104⅛
2	Ohio Pow 3¼ '68	107⅛	107⅛	107⅛
2	†Okla N Gas 3¾ '55	107⅛	107⅛	107⅛
24	Pac P&L 5 '55	98⅛	98	98
9	Pen Cen P&L 4½ '77	102	101⅝	102
1	Peo Gas L&C 4 '81B	98⅛	98⅛	98⅛
5	Peo G L&C 4 '61D	97⅛	97⅛	97⅛
10	Pug Sd P&L 5½ '49	99⅝	99⅛	99⅝
15	Pug Sd P&L 5 '50C	98⅛	97⅝	97⅝
14	Pug SdP&L4½ '50D	95	94	95
15	S E P&L 6 2025A	112	111⅝	112
97	Stand G&E 6 '51	57⅝	56	56
28	Stand G&E 6 '66	58	56⅛	56⅛
57	Stand P&L 6 '57	57⅛	55⅛	56⅛
1	†Starrett Corp 5 '50	21	21	21
4	Tex P & L 5 '56N	108	107⅛	107⅛
2	Tide Wat P 5 '79 A	101	100⅝	100⅝
17	Twin CRT 5½ '52A	84⅝	84⅛	84⅛
8	Unit L&Ry 5½ '52	97	89½	89½
1	Wisc P&L 4 '66 A	105⅛	105⅛	105⅛
	FOREIGN BONDS			
2	Tern Elec 6½ '53	42	42	42
4	Unit El Svc 7 '56	44⅛	43⅝	44

†Bonds so marked are fully listed on the Curb Exchange. All others are dealt on an unlisted trading basis.
‡Matured bonds. Negotiability impaired pending investigation.
ur—Under rule.
ww—With warrants.
xw—Without warrants.
war—Warrants.

New York Curb Stocks

By the Associated Press

Total stock sales yesterday, 86,000 shares; year ago, 291,470 shares.

Sales in hundreds.		High	Low	Close
	A			
1	†Aero Sup B (.20g)	4⅝	4⅝	4⅝
3	Ainsworth (⅛g)	5⅝	5¾	5¾
2.50	Alum Co Am (6g)	149¼	148½	148½
1	Alum Co Am pf (6)	115⅝	115⅝	115⅝
2	Alum Ltd (4⅛g)	102⅛	102	102⅛
2	†Am Centrifugal	⅛	⅛	⅛
1	†A' CP&LAww(2⅛h)	31	31	31
10	Am Cyan B (.60a)	34¼	34	34¼
4	Am Exp Li (.65g)	15⅝	15⅛	15⅛
3	Am F & Hoe (.70g)	12	11⅝	12
6	Am G & El (1.60a)	38	37⅝	38
2	Am Laun M (.80)	16¼	16¼	16¼
2	Am Lt & T (1.20)	15⅝	15⅛	15⅝
1	Am Mfg (1g)	20¼	20¼	20¼
1	†Am Maracaibo	⅛	⅛	⅛
2	Am Pneum	⅛	⅛	⅛
6	Am Superpow	⅛	⅛	⅛
1	Am Superpow pf	14	14	14
5	†Arcturr Rad Tube	⅛	⅛	⅛
1	Ark Nat Gas A	2⅛	2⅛	2⅛
2	†Ashland O&R (.40)	5⅝	5⅝	5⅝
2	†Atl Rayon	5⅝	5⅝	5⅝
1	†Atlas Corp war	⅛	⅛	⅛
3	†Aviation & Tran	3⅛	3⅛	3⅛
	B			
3	Babcock & Wil	19½	19½	19½
4	†Baldwin Loco war	6⅛	5⅝	6¼
1	†Baldwin Rub (⅛e)	6⅛	6⅛	6⅛
1	†Barium Stg Stl	⅝	⅝	⅝
6	†Bath Iron Wks	11⅛	11	11⅛
2	†Beech Airc	6⅛	6½	6½
2	†Bell Airc	18⅛	18½	18½
7	†Bellanca Airc	6⅛	6⅛	6⅛
1	†Blue Rid cv pf(3h)	41¼	41¼	41¼
12	Braz Tr L & P	8	7½	8
1	†Breeze Corp (⅛g)	5⅝	5⅝	5⅝
13	†Brewst Aero (.20g)	11½	11⅛	11¼
1	Brill pf	31	31	31
1	†Brown-F Dist	1⅝	1⅝	1⅝
4	†Brown Rubber	2½	2⅝	2½
3	Buf N&EP pf (1.60)	22	21¾	21¾
	C			
3	†Can Col Airw	6⅝	6⅝	6⅝
1	C Ind Alc A (.15g)	2⅝	2⅝	2⅝
2	Can Marconi	⅞	⅞	⅞
2	†Carnegie Met	⅛	⅛	⅛
2	Carrier Corp	13	12⅝	12⅝
3	†Catalin Am (.15g)	2⅝	2⅝	2⅝
3	Celluloid	4½	4½	4½
7	Cen & S W Ut	⅛	⅛	⅛
1	Cen Hud G&E (.80)	15½	15½	15½
2	†C Ohio Stl (1.06g)	8	8	8
10	Cen St El	⅛	⅛	⅛
9	Cities Service	4⅝	4½	4⅝
1	Cit Svc pf	57⅛	57⅛	57⅛
2	Cleve El Illum (2a)	44½	44½	44½
2	†Colo F & I war	5⅝	5½	5½
1	Colts P F Arms (2a)	77	77	77
1	Colum O & G	2⅛	2⅛	2⅛
2	Comwith & So war	⅛	⅛	⅛
1.50	†Comm PS(.65e)XD	34	34	34
1	†Compo S M vtc(1)	17½	17½	17½
1	†Cook P&V (.60a)	10¼	10¼	10¼
2	†Cooper-Bess	8½	8½	8½
3	†Copperw St (.80)	15½	15½	15½
1	†Cornuc G Min	⅝	⅝	⅝
16	Creole Pet (½a)	21	20½	21
1	Crocker-Wh El M	5⅛	5⅛	5⅛
1	†Dayton Rub (⅛e)	18⅛	18⅛	18⅛
1	†Decca Rec (.20e)	7¼	7¼	7¼
1	Det Gray Ir (.04a)	1½	1⅛	1½
2	Duval Tex Sul	7⅛	7⅛	7⅛
	E			
1	Eagle Pich Ld(.20g)	10⅝	10⅝	10⅝
1	East Gas & F	3	3	3
1.50	East Sta pf B	19	18½	19
1	†Eisler Elec (.08g)	1½	1⅛	1½
57	El Bond & Sh	7⅝	7¼	7⅝
2	†Equity Corp	⅛	⅛	⅛
3	†Esquire Inc (.60)	4⅛	4⅝	4⅝
	F			
1	†Fansteel Met	11⅝	11⅝	11⅝
3	Fedders Mfg (.65g)	6⅝	6⅛	6⅛
14	Fisk Rub	14⅛	14⅛	14⅛
25	Fisk Rub pf (6)	108½	108½	108½
2	Ford M Can A (1)	16⅛	16⅛	16⅛
5	Ford Mot Ltd (.16g)	3	3	3
10	†Fruehauf Tra (1)	29⅝	29⅛	29⅝
	G			
3	Gen Firepfg (1.20g)	13⅛	13⅛	13⅛
1	Gen Invest	⅛	⅛	⅛
5	Geog Pow $6 pf (6)	100⅜	100⅜	100⅜
1	†Gilbert (AC)NN	5½	5½	5½
4	Glen Ald Coal (⅛g)	7⅛	7⅛	7⅛
1	Goldfield Con	⅛	⅛	⅛
2	†GrandRap V (.40g)	6⅝	6⅝	6⅝
1	Gray Mfg	11	11	11
1	Gt Nor Pap (2a)	43⅝	43	43
2	†GrumAircE (1.06g)	15⅛	14⅝	14⅝
1	Gulf Oil (1)	35⅝	35⅝	35⅝
	H			
2	†Haloid (1.15g)	15	15	15
1	Hammerll Pap (½g)	30	30	30
1	†HatCorpAB (1.10g)	6¼	6¼	6¼
4	†Hecla Min (.35g)	6⅝	6⅝	6⅝
2	†Helena Rubin (⅛e)	5	5	5
1	†Heller (WE) (.40a)	8¼	8¼	8¼
1	Holling Gold (.65a)	12	12	12
3	Holophane (1⅛g)	14	13½	14
1	Humble Oil (2½)	63	63	63
1	†Hum-Ross F (.20g)	5⅛	5⅛	5⅛
1	†Huyler's Del	⅛	⅛	⅛
4	†Huyler's pf st	9⅛	8⅝	9⅛
2	†Hygrade Fd	2⅝	2⅝	2⅝
	I			
1	†Ill Iowa Pow	3⅝	3⅝	3⅝
3	†Ill Iowa Pow div ct	5⅝	5⅛	5⅛
4	†Ill Iowa Pow pf	25	24½	24½
2	Imp Oil Ltd (⅛a)	12⅝	12⅝	12⅝
1	Imp Oil Lt reg (⅛a)	12⅝	12⅝	12⅝
2	Imp Tb Can (.40a)	12⅝	12⅝	12⅝
2	Ins Co N Am (2a)	71⅛	71	71⅛
3	Internat Pet (1⅛a)	17⅛	17⅛	17⅛
2	†Inter Util B	⅛	⅛	⅛
1	†Int Home Eq (½)	8½	8	8
1	†Jacobs (F L)	2½	2½	2½
2	Jones & Lau Stl	28⅛	28⅛	28⅛
9	Kress (S H) pf (.60)	12⅝	12⅝	12⅝
4	Lake Shore M (3)	24⅛	23⅝	23⅝
1	Lakey Fdy & M	4⅛	4⅛	4⅛
1	Lehigh C & N (.10g)	2¼	2⅛	2¼
15	†Leonard Oil Dev	⅛	⅛	⅛
1	Lit Bros	1⅛	1⅛	1⅛
4	Lone St Gas (.70g)	10	9⅝	9⅝
5	Long Is Ltg	1⅝	1⅝	1⅝
5	†Louis L & E (.35g)	5⅝	5¼	5⅝
1	†Majestic Rad & T	⅝	⅝	⅝
1	†Manati Sug war	⅝	⅝	⅝
2	Marion St Shov	3⅛	3	3⅛
1	†Master El (1.70g)	22⅝	22⅝	22⅝
8	†Mid West Corp	9	8⅝	9
1	†Midwest Oil (.90)	7⅝	7⅝	7⅝
1.50	Minn M&M (2.40g)	59	58⅝	59
1	†Missou P Svc(.20g)	4⅛	4⅛	4⅛
5	†Molybdenum	6⅛	6⅛	6⅛
1	†Monogram Pict	1	1	1
1.50	Montr LH&P (1⅛)	25½	25⅝	25½
13	†Mt City Cop (.15g)	3⅝	3⅝	3⅝
	N			
1	†Nat Bellas Hess	⅝	⅝	⅝
1	†Nat Cont (.40g)	9⅝	9⅝	9⅝
3	Nat Fuel G (1)	12½	12½	12½
1	†Nat RubMch (.30g)	4¼	4¼	4¼
4	Nat Trans (.85g)	9⅝	9⅝	9⅝
3	Nat Tun & Mines	1⅝	1⅝	1⅝
1	†Newm Min (3⅛g)	70⅝	70⅝	70⅝
11	†NY Merch (.80)	8¼	7⅝	7⅝
3	NY Transit (.40g)	5⅝	6	6
14	†Niag Hud Pow	5¼	5⅛	5⅛
2	†Niag ShMdB (⅛g)	5	5	5
1	Nor Am Lt&P	⅛	⅛	⅛
1	Ohio Ed pf (6)	109	109	109
1.50	Ohio Oil pf (6)	101⅝	101	101⅝
2	†Okla Nat Gas (1)	19	19	19
1	†Okla Nat Gas pf(3)	48½	48¼	48½
1	†Oldetyme Dist	1⅝	1⅝	1⅝
	P			
5	Pac G&E 6 pf (1½)	33⅝	33⅝	33⅝
4	Pac G&E5½ pf (⅜)	31⅝	31⅝	31⅝
23	†Pantep Oil Ven	4⅝	4⅝	4⅝
3	Pennroad (.10g)	1⅝	1⅝	1⅝
1	†Pa-Cent Airl	12¼	12¼	12¼
13	†Pharis T&R (.15e)	7½	7⅝	7½
2	Phila Co (⅛e)	6⅝	6⅝	6⅝
22	†Phoenix Sec	7⅝	7	7⅝
5	†Pioneer Gold (.40)	1⅝	1⅝	1⅝
2	Pitney-Bowes (.40a)	7⅝	7⅝	7⅝
1	†Pitts Metallu (1g)	10⅝	10⅝	10⅝
6	Pitts Pl Gl (4g)	100	99⅝	100
1	†Potrero Sugar	⅛	⅛	⅛
1	Premier Gld (.12)	1	1	1
1	Pressed Met (⅛e)	9	9	9
1	Prud Invest pf (6)	99	99	99
1.75	P S P&L$5pf(1⅛k)	85½	85	85
2	P S P&L $6 pf	29⅝	29⅝	29¾
1	†Pug Sd P & T	12⅝	12⅝	12⅝
1	Rwy & Ltg S (.30g)	9¼	9	9
1	†Reed Roll Bit (1a)	25¼	25¼	25¼
16	†Republic Avia	6⅛	6	6⅛
1	Rheem Mfg (.80a)	19⅝	19⅝	19⅝
5	Richmond Rad	1⅛	1⅛	1⅛
1	†Roosevelt Fd	2	2	2
3	†Rustless I&S (⅛g)	13⅛	13⅛	13⅛
	S			
5	St Regis Pap	3⅛	3⅛	3⅛
1	†Scranton Lace (2g)	24⅝	24⅝	24⅝
1	Seiberling Rub	7	7	7
2	†Sentry S Con	⅛	⅛	⅛
2	†Shat-Denn (.275g)	8½	8½	8½
1	So Penn Oil (1⅛a)	42⅛	42⅛	42⅛
1	†Spalding	2⅝	2⅝	2⅝
5	†St C & S (1.60a)	14⅛	14⅛	14⅛
2	†St Oil Ky (1a)	20⅛	20⅛	20⅛
1	†St Oil Ohio (1a)	29⅛	29⅛	29⅛
2	†Stand Sil-Lead	⅛	⅛	⅛
1	†St Stl Sp (1⅛g)	35⅝	35⅝	35⅝
1	†Stand Tube B	1	1	1
2	†Ster Br Strs (.20g)	4¼	4¼	4¼
1	†Sterling Inc (.20)	2½	2½	2½
1	†Sunray Oil (.10g)	1⅝	1⅝	1⅝
1	†Superior Oil Cal(1)	36	36	36
1	Taggart	5	5	5
1	Tampa El (2.24)	36⅛	36⅛	36⅛
2	Technicolor (1g)	14⅝	14⅝	14⅝
2	Tonopah Min	⅛	⅛	⅛
2	†Tri-Cont war	⅝	⅝	⅝
	U			
5	Udylite Corp (⅛g)	4¼	4	4¼
3	†Unit Airc Pr (.10g)	5⅝	5⅝	5⅝
1	Unit Ch pt pf (8d)	60	60	60
17	†Unit Cig-Wh Strs	⅞	⅝	⅝
1	Unit Corp war	⅛	⅛	⅛
5	Unit Gas	1⅝	1⅝	1⅝
3	Unit Gas pf (8d)	96	96	96
8	Unit Lt & P pf	33¼	32⅝	33⅛
2.50	Unit Shoe M (2½a)	81	80¼	81
2	†Unit Specialts	4⅛	4⅛	4⅛
1	†U S & IS pf (5d)	65⅛	65⅛	65⅛
1	U S Foil B	4⅝	4⅝	4⅝
3	†U S Lines pf	3⅛	3⅛	3⅛
3	†U S Plywood	21⅛	21¼	21¼
1	†US Ply cv pf(1½)	28⅝	28⅝	28⅝
11	†Unit Wall Pap	2⅛	2	2⅛
2	†Univ Corp vtc	3½	3⅛	3½
4	Utah-Idaho Sug	1⅝	1⅛	1⅝
1	Utility & Ind	⅛	⅛	⅛
7	Util & Ind pf	1⅝	1⅛	1⅝
	V			
1	†Venezuel Pet	1	1	1
5	†Wellington Oil	4	3⅝	3⅝
2	†West Va C & C	2½	2½	2½
2	West Air Exp	4⅝	4⅝	4⅝
1	Wichita R Oil	5⅛	5⅛	5⅛
2	†Willson Pr (.70g)	11	11	11
1	†Wilson-Jones (½g)	8	8	8
2	†Woodley Pet (.40)	5⅛	5⅛	5⅛
8	Wright Harg (.40a)	6⅝	6⅝	6⅝

†Stock so marked are fully listed on the Curb Exchange. All others are dealt on an unlisted trading basis.

Rates of dividends in the foregoing table are annual disbursements based on the last quarterly or semiannual declaration. Unless otherwise noted, special or extra dividends are not included.

XD—Ex dividend. XR—Ex rights. (a) Also extra or extras. (d) Accumulated dividends paid last year. (e) Declared or paid so far this year. (f) Payable in stock. (g) Paid last year. (h) Cash or stock. (k) Accumulated dividend paid or declared this year. (ur) Under rule. (ww) With warrants. (xw) Without warrants. (war) Warrants.

Local Produce

Agricultural Marketing Service. (Prices paid net f. o. b. Washington.)

EGGS—For eggs candled and graded in Washington (January 22): Whites, U. S. extras, large, 25; U. S. extras, mediums, 22; U. S. standards, large, 23; U. S. standards, mediums, 20; U. S. trades, 18. For nearby ungraded eggs, current receipts, whites, 20@21; mixed colors, 18@19.

LIVE POULTRY—Fowl, colored, all sizes, 14@15; No. 2, 8@10. Roosters, 9@10. Chickens, Virginia Rocks, broilers and fryers, all sizes, 14@15; No. 2, 10; Delaware Rocks and crosses, broilers and fryers, all sizes, 14@15; No. 2, 8@10; mixed colored fryers, 11@12. Turkeys, young toms, 15 pounds and up, 13@14; young hens, 10 pounds and up, 18@19. Young guinea keats, 1¾ pounds and up, 16 a pound; old keats, 10. Capons, 6 pounds and over, 18@20; No. 2 and slips, 16.

Fruits and Vegetables

APPLES—Maryland, Pennsylvania, Virginia and West Virginia, U. S. No. 1, bushel baskets and 1 1-5 bushel boxes. Staymans, 2¼-inch min., 75@85; 2½-inch min., 90@1.10; 2¾-inch min., 1.10@1.25; Yorks, 2¼-inch min., 65@75; 2½-inch min., 85@90; 2¾-inch min., 1.00@1.10; Black Twigs, 2½-inch min., 85@90; 2¾-inch min., 1.00@1.10; Delicious, 2¼-inch min., 75@90; 2½-inch min., 1.15@1.25; Golden Delicious, 2½-inch min., 90@1.00; 2¾-inch min., 1.00@1.15; Grimes, 2¼-inch min., 65@75; 2½-2¾ inches, 90@1.00; Jonathans, 2¼-inch min., mostly around 75; 2½-inch min., 85@90; 2¾-inch min., 1.00@1.10. Bushel boxes and cartons, fancy, Delicious, 113s-163s, 1.35@1.50; 72s-100s, 1.50@1.75; Staymans, 113s-150s, 1.25@1.35; 64s-100s, 1.40@1.60; Golden Delicious, 113s-163s, 1.25@1.40; 80s-100s, 1.50@1.65.

POTATOES—Maine, 100-pound sacks, U. S. No. 1, Green Mountains, size A, 2.15@2.25; Katahdins, 2-inch min., mostly around, 2.35; New York, Round Whites, 1.90@2.00; Pennsylvania, Katahdins, 2.25; Idaho, Russet Burbanks, 2.35@2.40. New stock: Florida, bushel crates, Bliss Triumphs, U. S. No. 1, mostly around 1.90, fair condition, 1.75; U. S. No. 2, 1.50.

CABBAGE—Florida, 1½-bushel hampers, domestic round type, freight receipts, 1.00@1.15; truck receipts, packed locally, 90; New York, 50-pound sacks, Danish type, 70@75.

CARROTS—Bunched, California, L. A. crates, 3.00@3.25; Texas, half crates, 1.35@1.40; Pennsylvania, bushel baskets, topped, washed, 1.00.

CAULIFLOWER—California, crates, 1.40@1.50.

CELERY—Florida, 16-in. crates, trimmed tops, individually washed, 2½-3 dozen, 2.00@2.25; 4-6 dozen, 2.25@2.50; 8-10 dozen, 2.50@2.75.

LETTUCE—Arizona and California, L. A. crates, Iceberg type, 5 dozen, 3.00@3.25; 4 dozen, 2.75@3.00.

ONIONS—50-pound sacks, U. S. No. 1, yellows, New York, 85; Ohio, mostly around 90; Sweet Spanish, 3 inches and larger, Colorado and Idaho, 1.10@1.15.

PEAS—Bushel hampers, Texas, 2.25; California, 2.50.

SWEET POTATOES—Maryland, bushel baskets, Puerto Ricans, 90@1.00; Goldens, 85@90.

TOMATOES—Florida, lug boxes, green, ripes and turnings, wrapped, 6x6 and larger, 2.50@3.00, mostly around 2.75, fair quality 1.75@2.25.

BROCCOLI—Crates, California, 2.60; Florida, 2.00@2.25.

STRAWBERRIES—Florida, 36-pint crates, 17@18 per pint.

BEANS (snap)—Florida, bushel hampers, Black Valentines, 2.50@2.75, ordinary to fair condition 1.50@2.00.

LIMA BEANS—Florida, bushel hampers, 3.00, few higher.

CUCUMBERS—Indiana, hothouse stock, 1.15@1.40 per dozen.

AVOCADOS—Florida, flat crates, 1.00@1.25.

LIMES—Florida, quarter boxes, mostly around 1.50.

KALE—Virginia, Norfolk section, bushel baskets, 60@65.

COLLARDS—Virginia and Norfolk section, bushel baskets, 55@60.

BRUSSELS SPROUTS—California, 25-pound drums, 2.75@3.00.

SPINACH—Bushel baskets, Savoy type, Texas, 1.25; Virginia, Norfolk section, 85@1.00.

ESCAROLE—Florida, 1½-bushel hampers, 75.

MUSHROOMS—Maryland and Pennsylvania, 3-pound baskets, 30@65, mostly 50@60.

PARSNIPS—Pennsylvania, half-bushel baskets, 50.

RHUBARB—Michigan, 5-pound cartons, mostly around 50.

PARSLEY—Texas, half crates, 1.25.

BEETS—Texas, half crates, 1.40@1.50.

ORANGES—Florida, boxes, 1.50@2.00, as to grade and size.

GRAPEFRUIT—Florida, boxes, 1.50@2.00, as to grade and size; few special marks higher.

TANGERINES—Florida, 4-5 bushel boxes, 1.00@1.50.

LEMONS—California, boxes, No. 1, 5.50; No. 2, 4.00@4.50, as to size.

PINEAPPLES—Crates, Cuba, 3.00@4.00; Florida, sugar loaf, 5.00@5.50.

GRAPES—California, lugs, Emperors, 1.25@2.00, according to condition.

PEARS—Oregon, boxes, D'Anjous, 2.00@2.50.

(Quotations from other sources.)

BUTTER—93 score, tubs, 34; 1-pound prints, 34½; ¼-pound prints, 35; 92 score, tubs, 33; 1-pound prints, 34; 91 score, tubs, 32¾; 1-pound prints, 33½; ¼-pound prints, 33¾; 90 score, tubs, 32½; 1-pound prints, 33; ¼-pound prints, 33½; 89 score, tubs, 31½; 1-pound prints, 32; ¼-pound prints, 32½; 88 score, tubs, 31; 1-pound prints, 31½; ¼-pound prints, 32.

LIVESTOCK—Calves, 11.50; lambs, 9.00. Other livestock prices unavailable Monday.

From Agricultural Marketing Service. Prices paid net f. o. b. Washington.

Money Markets

Foreign Exchange

New York, Jan. 22 (AP).—Major European currencies held their ground in relation to the dollar today. The only changes of consequence were losses of 0.06⅛ of a cent for the French franc and 0.00½ of a cent for the belga.

Heavy shipping losses over the week-end appeared to have introduced a note of caution in the foreign money market. At the same time, currency dealers were keeping a close eye on new political alignments which seemed in formation in Europe.

Closing rates follow. Great Britain in dollars, others in cents:

Canada

Official Canadian Control Board buying rate for U. S. dollars 110.00; selling rate, 111.00. Open market rates: Montreal in New York, 88.06¼; New York in Montreal, 113.50.

Europe

Great Britain—Demand, 3.95¾; cables, 3.96⅛; 60-day bills, 3.94½; 90-day bills, 3.92¾. Belgium, 16.82½; Denmark, 19.33; *Finland, 1.95; France, 2.24⅝; *Germany, 40.25; Benevolent, 17.00; *Greece, .73; *Hungary, 17.60; Italy, 5.05; Netherlands, 53.16; Norway, 22.73; Portugal, 3.67; *Rumania, .63; Sweden, 23.83; Switzerland, 22.43; *Yugoslavia, 2.35.

Latin America

Argentina, official, 29.77; free, 22.85; Brazil, official, 6.05; free, 5.10; *Mexico, 16.75.

Far East

Japan, 23.49; Hongkong, 24.73; Shanghai, 8.00.

Rates in spot cables unless otherwise indicated.

*Nominal.

New York

Bar silver, 34¾; unchanged. Call money steady, 1 per cent. Prime commercial paper, ⅝ per cent. Time loans steady; 60-90 days, 1¼; 4-6 months, 1½ per cent. Bankers' acceptances unchanged; 60-90 days, ½@7/16 per cent; 4 months, 9/16@½ per cent; 5-6 months, ⅝@9/16 per cent. Rediscount rate, New York Reserve Bank, 1 per cent.

London

Bar silver 22d, unchanged. (Equivalent 39.90 cents on the dollar basis $4.03 to the pound). Bar gold 168s, unchanged. (Equivalent, $33.85). Money, ⅝@1 per cent. Discount rates: Short and 3-month bills, 1⅛ per cent.

Paris

The United States dollar was unaltered at 43.80 francs (2.283 cents to the franc) in foreign exchange transactions today. The rate contrasted with the franc at 2.247 cents in New York over the week-end. Exchange on London 176.625. Three per cent rentes in the bourse were 74.00; francs, 4½s "A," 82.45; 4½s 1937, 216.00.

Naval Stores

Savannah, Jan. 22 (AP).—Turpentine, firm; 30½; offerings, 15, all sold; receipts, 14; shipments, 16; stocks, 21,967. Rosin, firm; offerings, 108, all sold; receipts, 216; shipments, 670; Stock, 209,611. Quote: B, 4.50; D, 4.75; E, 5.05; F, 5.15; G, 5.35; H, I, 5.45; K, 5.50; M, N, 5.55; WG, 5.65; WW, X, 6.20.

LIBERAL DIVIDENDS PLUS Insured PRINCIPAL FOR Savings

At Interstate your savings are at work for you earning liberal dividends. And they are safe because every account up to $5,000 is fully insured. Inquiries invited.

Under Supervision of the United States Treasury

Interstate BUILDING ASSOCIATION
Washington Building
15th St. & New York Ave.
District 8300

FEDERAL SAVINGS AND LOAN INSURANCE CORPORATION — SAFETY OF YOUR INVESTMENT — INSURED — UP TO $5000

LOANS
ON IMPROVED D. C. AND NEARBY MARYLAND PROPERTY

For buying, rebuilding or refinancing at prevailing rates of interest.

Loans repayable monthly.

No charge for appraisal if loan is not made. Interest charged only on unpaid balance of principal.

Equitable Co-operative Building Association
915 F ST. N.W. ORGANIZED 1879

GOOD NEWS FOR BUILDERS!

Find Out Today How Weaver Bros. Can Reduce Your Carrying Charges

Weaver Bros. have a new, low-cost, long-term Mortgage for builders of large or small developments, apartments, office buildings, stores and other properties—based on the Company's 50 years of experience in financing building operations. Because of this long experience, builders will find Weaver Bros. have a better understanding of their problems—and of genuine help in securing for them the most suitable financial arrangements. Write or telephone for details—now.

WEAVER BROS INC
MORTGAGE LOANS

Mortgage Loan Correspondent
Metropolitan Life Insurance Company

WASHINGTON BUILDING · DISTRICT 8300

Vital Statistics

Births

Joseph and Emma Clarke, boy.
Samuel and Martha Naylor, girl.
James and Lillian Carroll, girl.
Andrew and Phylis Barnes, boy.
Henry and Mildred Washington, boy.
Albert and Isadore Walls, boy.
Archie and Edna Wormley, boy.

Marriage License Applications

Paul Leroy Norton, 29, of Chatauqua, N. Y., and Florence Hedges, 26, of 4342 Rensetroad northwest. The Rev. Fremont N. Hinkel.

Lewis Charles Fusco, 26, of Swarthmore, Pa., and Mary Elizabeth Lanahan, 24, of Chester, Pa. The Rev. Joseph V. Buckley.

Francis Marvin Durrance, jr., 27, of 1725 Q street northwest, and Gertrude C. Pearson, 23, of 2404 Wyoming avenue northwest. The Rev. Ze Barney Phillips.

William Jacob Zerwick, 27, of 1316 Rhode Island avenue northwest, and Lois Weaver, 26, of the Y. W. C. A. The Rev. J. H. Dunham.

Carl P. Stroup, 22, of Walter Reed Hospital, and Constance D. Riley, 18, of Indianhead, Md. The Rev. A. C. Oliver, jr.

Louis S. Petriello, 21, of 820 K street southeast, and Doris Virginia Smith, 18, of 1207 K street southeast. The Rev. Freeley Rohrer.

Robert J. Parsons, 30, of 1426 Twenty-first street northwest, and Cornelia Cafantaris, 28, of 1422 Twenty-first street northwest. The Rev. Aemilianos Laloussis.

Robert D. Mitchell, 31, of 808 Crescent drive, Alexandria, Va., and Marie Ballas, 25, of 4117 Davis place northwest. The Rev. Noble C. Powell.

Edmond J. Blummer, 29, of 1020 Nineteenth street northwest, and Celia Levine, 28, of 329 Delafield street northwest. Rabbi Norman Gerstenfeld.

James Willis Watkins, 24, of Newton, Mass., and Eleanor Mae Roche, 21, of 3300 Sixteenth street northwest. The Rev. Edward H. Pruden.

Richard K. Brennan, 27, of 1765 Massachusetts avenue northwest, and Joan Elizabeth Windisch, 25, of 1746 North Rhodes street, Arlington, Va. The Rev. John J. Queally.

Stephen Joseph Liston, 40, of 1272 Owens place northeast, and Florence Christina Gillis, 30, of 1818 Nineteenth street northwest. The Rev. William Strickler.

Larry J. Foster, 40, of 354 E street southwest, and Mattie Van McGhee, 39, of 237 O street northwest. The Rev. David C. Lynch.

Hubert Sumner, jr., 22, of 1017 Lamont street northwest, and Miriam Ellen Green, 22, of 1115 Fairmont street northwest. The Rev. J. S. White.

Clinton Davis, 27, of 227 H street northwest, and Bernice Lucas, 26, of 4407 Sheriff road northeast.

Marriage Licenses, Rockville

Bernard Francis Shanahan, 23, and Anna Mae Sullivan, 32, both of Washington.

Thomas Ray Hagner, 24, and Margaret Alice Armentrout, 20, both of Washington.

John C. Hart, 43, Washington, and Nellie Viola Richardson, 37, Legore, Md.

Louis Amos Miller, 50, Washington, and Alice Ruth Ewing, 37, Bethesda, Md.

Creighton S. Scott, 25, and Pavlo H. Foster, 20, both of Washington.

Deaths

Effie H. Laing, 90, 610 Quincy st. nw.
Katherine S. Means, 85, 112 V st. ne.
William E. Muffley, 80, 1339 Shepherd st. nw.
Sara O. B. Helland, 80, 1150 Conn. ave. nw.
Annie C. Munson, 79, Sibley Hospl.
Nan F. Powell, 78, 5437 Conn. ave. nw.
William E. Borah, 74, 2101 Conn. ave. nw.
Benjamin B. Hunt, 70, 3332 36th st. nw.
Hana Kowsky, 68, 1103 D st. sw.
Joseph L. Peirce, 67, 522 17th st. nw.
William Coleman, 67, Gallinger Hospl.
Kilbourne W. Hessley, 67, 1001 Douglas st. ne.
George J. Mueller, 61, Mt. Alto Hospl.
Harvey P. Vaughn, 61, Emergency Hospl.
Frederick E. Sutton, 61, 3012 13th st. nw.
Margaret Haderman, 59, Gallinger Hospl.
Charles Sorrell, 55, Gallinger Hospl.
Annie Moran, 50, George Washington Univ. Hospl.
James A. Morris, 49, 2900 M st. nw.
Anna Y. Crambo, 18, 1223 Vermont ave. nw.
Baby Breedon, 1 day, Garfield Hospl.
Infant Kishter, 1 day, Columbia Hospl.
Infant Sowers, 18 hours, Gallinger Hospl.
Robert Williams, 65, Freedmen's Hospl.
Hattie Robinson, 61, 509 3rd st. sw.
Benny Fishbee, 56, Freedmen's Hospl.
Samuel Hobson, 40, Gallinger Hospl.
James I. Pratt, 29, 800 4th st. sw.
Ethel James, 5 months, Children's Hospl.
Mary Waller, 1 month, Children's Hospl.
Infant Butler, 21 days, Gallinger Hospl.
Infant Simmons, 12 days, Gallinger Hospl.
Infant Myers, 16 hours, Gallinger Hospl.

What's Going On And Where

Breakfast

Early Birds, Willard Hotel, 8 a. m.

Luncheons

Phi Kappa Psi, Lafayette Hotel, 12:30 p. m.
Motion Picture Theater Owners of District of Columbia, Willard Hotel, 1 p. m.
Institute of Electrical Contractors, Carlton Hotel, 12:30 p. m.
Sanitary Cast Iron Enameled Ware Association, Wardman Park Hotel, 1 p. m.
Pi Kappa Alpha Fraternity, Hotel Raleigh, 12:30 p. m.
Dartmouth Club, Hotel Annapolis, 12:30 p. m.
Washington Automotive Trade Association, Mayflower Hotel, 12:30 p. m.
Civitan Club, Mayflower Hotel, 12:30 p. m.
Optimist Club, Mayflower Hotel, 12:30 p. m.
Advertising Club of Washington, Hotel Raleigh, 12:30 p. m.

Dinners

United States Potters Association, Mayflower Hotel, 7:30 p. m.
Buffet-De Soto Motor Corporation, Wardman Park Hotel, 8 p. m.

Meetings

Collectors Club, Branch No. 5, S. P. A., Thomson Community Center, 8 p. m.
Board of Lady Managers Casualty Hospital, Willard Hotel, 11 a. m.
Membership Classification Committee, Soroptimist Club, Willard Hotel, 8 p. m.
Civics Committee, Soroptimist Club, Willard Hotel, 8 p. m.
Board of Governors and Advisory Council of the National Association of Securities Dealers, Inc., Carlton Hotel, 9 a. m.
Federal Bridge League, Wardman Park Hotel, 8 p. m.
Sanitary Cast Iron Enameled Ware Association, Wardman Park Hotel, 10 a. m.
Kappa Gamma Sorority, Hotel Raleigh, 7:30 p. m.
National Automobile Dealers Association, Mayflower Hotel, 10 a. m.
United States Pottres Association, Mayflower Hotel, 10 a. m.
West Virginia Fire Underwriters Association, Mayflower Hotel, 10 a. m.
Riccobono Seminar of Roman Law in America, Dr. Franklin F. Russell, professor of law in the Brooklyn Law School of St. Lawrence University, speaks on "A Comparison of the Lex Aquilia and the Common Law of Wrongful Damage to Property," Law Library of the Catholic University, 8 p. m.
Oyster Roast, National Automobile Dealers Association, Mayflower Hotel, 6:30 p. m.

Conventions

National Automobile Dealers Association, Mayflower Hotel.
National Committee on the Cause and Cure of War, Washington Hotel.
United States Potters Association, Mayflower Hotel.
West Virginia Fire Underwriters Association, Mayflower Hotel.

State Society Dances

Kentucky State Society, Willard Hotel 9 p. m.
Arkansas State Society, Wardman Park Hotel, 10 p. m.

Dance

Washington Council Knights of Columbus, Willard Hotel, 10 p. m.

Short Term Securities

(Reported by Robert C. Jones & Co.)

	Bid.	Asked.
Am Tel & Tel 5½s, 1943	108.23	109
Alleghany Corp conv 5s, '44	77	77¾
Baldwin Locomotive 5s, 1940	101	101.28
Baltimore & Ohio 4½s, 1939	54¼	55
Bangor & Aroos 5s, 1943	100¼	100½
Big Sandy 1st 4s, 1944	109	110¾
Canadian Pacific 4½s, 1946	84	85
Clev & Pitts ser A 4½s, 1942	106½	107
Delaware & Hudson 4s, 1943	59½	60½
Illinois Steel 4½s, 1940	100.23	101.4
Laclede G L col tr 6% B '42	40	45
Lehigh Val Term R R 5s, '41	50	.....
Louis & Nash 4s, 1940	101.22	101.28
Penn Dix Cem ser A 6s, 1941	95	97⅝
Pennsylvania R R 4s, 1943	108⅝	109½
Phila, Balto & Wash 4s, 1943	109⅝	110
Union Oil, Calif, 6s, 1942	112.10	113
Utah L & T 1st & ref 5s, '44	101¼	102¼

Foreign Markets

London, Jan. 22 (AP).—A new show of strength in British government bonds helped keep other sections of the securities exchange on a firm price footing today. They rose more than a point at one time. Domestic rails attracted fresh speculative support and increased attention at higher prices was given selected industrials. Kaffirs moved uncertainly but coppers and oils were generally a shade lower. Brazilian loans were favored in the foreign bond market.

Amsterdam, Jan. 22 (AP).—The burse slowly drifted downward today. Losses in domestic stocks ran to around 3 points and closing American security prices were well below Saturday New York parity levels.

Liverpool, Jan. 22 (AP).—Cotton futures broke the daily allowed limit of 25 points today. Bombay selling and liquidation followed an easier Indian cotton market.

Legal Record

DAILY ASSIGNMENT—January 23, 1940

Jury Actions

754, 89851—Stein vs. Tatelman. Attys., Charles Walker—H. S. Ward, Frank Paley, S. B. Block.

448, 88874—American Federation of Govt. Employes vs. National Federation of Govt. Employes. Attys., C. E. Osburn, A. E. Reyman—W. E. Leahy, W. J. Hughes.

1102, 90309; 1502, 21—Hibler vs. Capital Transit Co. Attys., B. M. Chernoff—E. L. Jones.

Same—Wallace, admr., vs. Capital Transit Co.

898, 89669—Ecker, admx., vs. Washington Terminal Co. Attys., J. R. Murphy, McKenney, Flannery & Craighill, Hamilton & Hamilton.

979, 90209—Derby vs. Alex Barcroft and Wash. Transfer Co. Attys., Newmyer & Bress—H. I. Quinn.

1096, 90300—Dean vs. I. T. O. A. Attys., Newmyer & Bress—Whiteford, Marshall, Hart & Carmody.

225, 89024—Callahan vs. Groover et al. Attys., R. S. Norris, H. I. Quinn—Welch, Daily & Welch.

1129, 90354—Harmon vs. Chapman. Attys., R. Edwards, H. C. Beavers—H. I. Quinn.

1149, 90345—Cleary vs. Wash. Cab Assn. Attys., Keogh & Chaconas—W. B. O'Connell, H. T. Whelan.

1116, 90335—McCarthy vs. Conn. Inv. Corp. Attys., Newmyer & Bress—S. Fischer, D. W. O'Donoghue, jr.

2047, 84300—Boaze vs. Windridge & Handy. Attys., Newmyer & Bress—Norman Prost.

728, 89769—Hard vs. Try-Me Bottling Co. Attys., T. M. Baker—J. C. McGarraghy.

941, 90113—Houlton, jr., vs. Justice. Attys., A. J. Hilland—A. A. Stern, Albert Lyman.

1210, 90085—Folwell vs. Capital Transit Co. Attys., Charles Schaeffer, Joseph A. McMenamin—H. Wise Kelly.

729, 89789—Mattison vs. Friedenberg. Attys., T. M. Baker—C. C. Collins, Milton Kaplan.

953, 89695—Sigivald vs. Rosen. Attys., Keogh & Chaconas—J. N. Halper.

1024, 90233—Barrett vs. Eastern Construction Co. Attys., Lester Wood; B. M. Chernoff—E. L. Jones.

Adv. 4039—Goins vs. Crusoe. Attys., J. B. Flaherty—L. I. Quinn.

939, 90028—Holmes vs. I. T. O. A. et al. Attys., Keogh & Chaconas—Whiteford, Hart & Carmody.

938, 90027—Holmes vs. I. T. O. A. et al. Attys., Keogh & Chaconas—Whiteford, Hart & Carmody.

1579, 596—Haderman vs. I. T. O. A. Attys., Keogh, Chaconas & Duffy—Whiteford, Hart & Carmody.

1052, 90164—King vs. Russell. Attys., William Wendell—Godfrey Munter.

1302, 90553—Miller vs. Russell. Attys., William Wendell—R. L. Russell.

Adv. 4452—Robertson, Jr., vs. Pappas et al. Attys., E. C. Kriz—Gardiner, Earnest & Gardiner.

384, 89028—D. C. to use of Altieri vs. Del Baso et al. Attys., A. C. Wardwell; S. Hirshman—Turco, DeNunzio & Chessin; Sullivan; B. G. Carson.

940, 90091—Hoffman vs. American Stores, Inc. Attys., Keogh & Chaconas—H. I. Quinn; D. E. Clarke.

1063, 89430—Fire Association of Phila. vs. Bryan. Attys., E. Shelton; C. W. Proctor—"None."

1182, 90189—Bawling vs. Trants et al. Attys., H. P. Long—I. Brill.

869, 89260—Peckham vs. Mockbee, sr. Attys., Andrew Wilson—Needham, C. Turnage; R. B. Bennett.

1198, 90310—Whitney, Jr., vs. Robins et al. Attys., Leahy & Hughes; E. B. Sullivan—Ray Gittelman.

2217, 88217—Rossman vs. Taylor. Attys., T. D. Peyser—Lester Wood.

838, 90000—Coe vs. Davis. Attys., Coe & Richards—J. K. Hughes.

1201, 90403—Donohoe vs. Scholl. Attys., G. L. Munter; C. L. Bailey—Colloday & McGarraghy.

1208, 90361—Seymour, sr., vs. Warvin. Attys., G. E. Taylor—Ralph Fichter; T. G. Willis.

DAILY ASSIGNMENT, JANUARY 23, 1940

Nonjury Actions

1543, 67812—Braxton vs. Braxton. Attys., Jack Permut—W. H. McGrath.

1563, 66028—Knight vs. Knight. Attys., J. E. Artis—G. McNeil; M. Conn.

1277, 66571—Merritt vs. Merritt. Attys., A. Stern—S. M. Alpher.

1474, 67619—Horton vs. Smith et al. Attys., R. M. Williams; C. R. Williford—Edmund Hill, jr.

1517, 67028—Clark vs. Clark. Attys., R. L. Tedrow; J. D. Sadler.

1215, 64153—Coleman vs. Coleman. Attys., Denny Hughes—M. J. Lane.

1214, 63576—Marshall vs. Marshall. Attys., Denny Hughes—M. J. Lane.

1361, 66776—Blanchard vs. Blanchard. Attys., R. S. Norris—T. H. Patterson.

733, 66412—Whittney vs. Whitney. Attys., H. C. Espey—J. E. Artis.

1083, 67566—Tone et al. vs. Coe. Attys., Albert Grobstein—W. Cochran.

1184, 67756—Chemical Construction Co. vs. Coe. Attys., W. P. Spielman—W. W. Cochran.

1553, 99—Wilkerson vs. Wilkerson. Attys., J. Wilson—R. Morris.

1585, 67827—Clements vs. Clements. Attys., Icenhower & Teppe—Ray Neudecker.

1576, 114—Gaston vs. Gaston. Attys., K. K. Spriggs; H. Levin—Proper person.

1581, 332—Eubank vs. Eubank. Attys., J. M. Boardman—D. I. Riordan.

1582, 66265—Currier vs Currire. Attys., H. L. McCormick—J. J. O'Brien; W. J. Kelly; C. E. Ford.

——, 1530—Schaeffer vs. Schaeffer. Attys., C. E. Morganston—T. T. Smith.

1132, 66975—Storm vs. Storm. Attys., I. H. Halpern—L. A. Rover.

1593, 63501—Coleman vs. Coleman. Attys., Coleman Stein—J. Y. E. Allen.

1598, 60128—Williams vs. Williams. Attys., H. M. Frampton—A. W. Hoage.

1600, 67866—Buttice vs. Buttice. Attys., Baker & Tepper—Turco & Chessin.

——, 90582—Elkins vs. Hines. Attys., Warren E. Miller—U. S. Attorney (mandamus).

Adm. 54500—Estate of Hartman. Attys., T. H. Duckett—R. W. McCullough (motion).

602, 89254—Hubard vs. Herzog et al. Attys., Douglas, Obear & Campbell—Hinton & Heron; E. H. Cushman; J. B. Smith; L. Q. C. Lamar; Milton Korman.

556, 65251—Jaffe vs. Jaffe. Attys., Ray Gittelman; L. J. Ganse—King & Nordlinger.

656, 66478—Harrison vs. Harrison. Attys., Ray Neudecker—R. W. McMahon.

144, 67170—Garber vs. Garber. Attys., W. J. Rowan—Harry O'Neill.

1254, 67934—Tavenner vs. Tavenner. Attys., T. J. Canning—O'Shea, Burnett & Goldstein.

1609, 214—Galena Mfg. Co. vs. Coe. Attys., E. W. Shepard—W. W. Cochran.

1615, 67323—Hilland vs. Hilland. Attys., T. W. Williams—D. T. Hatfield.

1168, 67315—Westminster Dep. & Tr. Co. vs. Walsh et al. Attys., P. D. Taggart—J. F. Shifflette; G. E. Sullivan; C. M. Bernhardt; H. W. Van Dyke.

1203, 66748—Bookholtz vs. Murphree. Attys., A. A. Stern; L. Pearlstein—Coe & Richards.

1363, 67189—Neff vs. Halpern. Attys., Max Tendler—Milton Kaplan.

1620, 368—Cohn vs. Cohn. Attys., W. E. Leahy; L. Ewing—A. L. Newmyer; L. H. Shapiro.

1621, 107—Bussard vs. Bussard. Attys., A. L. Newmyer; L. H. Shapiro—C. E. Foster.

1624, 67976—Junghans vs. Junghans. Attys., R. Neudecker—L. A. Rover.

339, 65803—Bertelsmann vs. Coe. Attys., R. F. Stewart, M. W. Sandmyer—W. W. Cochran.

1625, 338—Colvert vs. Colvert. Attys., W. O. Davis—C. D. Coleman.

1628, 68147—Murphy vs. Murphy. Attys., J. E. Dwyer—R. Neudecker.

1630, 66248—Amos vs. Amos. Attys., J. Shenos, J. R. Esher—M. P. Lewis.

1633, 67890—Gates vs. Gates. Attys., R. Neudecker—R. Harman, J. G. Epimanda.

1641, 67847—Ardinger vs. Ardinger. Attys., J. F. Labofish—W. D. Mitchell.

1645, 594—Richardson vs. Richardson. Attys., G. D. Horning, jr.—C. J. King.

1646, 570—Smith vs. Smith. Attys., C. S. Lawrence—W. C. Murphy.

1648, 165—Sandefer vs. Sandefer. Attys., J. R. Kirkland—G. A. Chadwick.

1650, 505—Younghusband vs. Coe. Attys., Paul Finkel—W. W. Cochran.

1651, 527; 1652, 581—Minn. Mining & Mfg. Co. vs. Coe. Attys., H. Benjamin—Cochran.

1653, 673—Sloane vs. Coe. Attys., W. F. Weigedter, P. F. Young—W. W. Cochran.

1656, 68025—Hawkins vs. Hawkins. Attys., C. D. Coleman—R. R. Atkinson.

1657, 67675—Netherwood vs. Netherwood. Attys., H. E. Bryan—W. M. Adams.

1659, 68133—Mabe vs. Mabe. Attys., C. J. King—A. Chaifetz.

1320, 67226—Eddiss vs. Eddiss. Attys., Max Rhoade—G. L. Munter.

1400, 67571—Waterman vs. Waterman. Attys., F. W. Taylor—W. C. Wood.

1398, 66633—Harris vs. Harris. Attys., A. A. Stern—F. M. Fawcett, Webb.

1485, 66704—Garrison vs. Garrison. Attys., M. J. Lane—G. A. Parker.

1536, 67643—Rosenberg vs. Rosenberg. Attys., Marion E. Poole—A. J. McGarraghy.

1539, 562—Leckey vs. Leckey. Attys., E. B. Sullivan—G. L. Potts.

1660, 68016—Ryan vs. Ryan. Attys., J. L. Laskey—C. V. Koons.

1664, 825—Cooper vs. Cooper. Attys., B. A. McGann—L. A. Block.

1666, 521—Gill vs. Gill. Attys., Cromelin & Brooks—R. Neudecker.

1668, 65918—Shelhorse vs. Shelhorse. Attys., Eliz. Cox—B. A. McGann.

MOTIONS ASSIGNMENT

Justice Letts

Admn. 47725—Estate of Samuel Deckelbaum. Attys., Stein, Halpern.

Admn. 55678—Estate of Willie Mae Brown. Attys., Edlowitz, Hill.

5434—United Shoe Machinery Corporation vs. Coe; rule.

3632—Keeler vs. Thos. J. Fisher & Co., Inc. Attys., Offutt, Quinn.

M. C. 5997—Alberti vs. Mitchell. Attys., Tendler, Minovitz.

4774—Brown vs. Brown et al. Attys., Buckley, jr., Lubar.

68775—Long vs. Long. Attys., Brick, Gray, Dodson.

4746—Stuart vs. National Mtge. & Invest. Corp. Attys., Miller, McMenamin—Hamilton & Hamilton.

86734, 86735, 89363—Young vs. Clark et al. Attys., Smoot, Caywood, Partridge 3d, Culbertson & Leroy; Burton; Clephane, Latimer & Hall.

89469—Jarman vs. Hecht Co. Attys., Newmyer; Simon Koenigsberger & Young.

MOTIONS COURT PROCEEDINGS

Justice Letts—Kirkland, Clerk

66484—Wilkerson vs. Wilkerson; vacating order of adjudication and commitment.

3070—Bell Cab Association vs. Hutchins Mutual Ins. Co. et al.; consent order dismissing cause.

H. C. 2052—In re Robert C. Kent; appointed Joseph P. Bailey attorney for petitioner; order adjudicating petitioner of sound mind and releasing him from custody.

4713—Thorkelson vs. Crawford et al.; leave granted to file amended complaint in 15 days.

5179—Adams vs. Browdy; order granting motion for bill of particulars.

68676—Jackson vs. Hollod et al.; order that satisfaction of judgment be entered nunc pro tunc. Justice Gordon.

Insanity 20943, 20947 inclusive—Orders of reference to commission.

Insanity 20912, 20915, 20916, 20926—Orders dismissing petitions.

Insanity 20890, 20892, 20895, 20897, 20898, 20899, 20900—Orders of commitment.

5514—Jones vs. Columbia Federal Savings & Loan Association; order substituting trustees.

5512—Bussink vs. Columbia Federal Savings & Loan Association; order substituting trustees.

5222—Hoffman vs. Columbia Federal Savings & Loan Association; amended order substituting trustees.

1657—United States of America vs. Datlowtsky; default against defendant.

3343—Bolton vs. Bolton; rule.

5434—United Shoe Machinery Corporation vs. Coe; order withdrawing motion for preliminary injunction.

5163—Paling vs. Unknown Heirs, etc.; order of publication.

CIVIL COURT NO. 1

Justice Adkins—Coflin, Clerk

90277—O'Connell vs. Gennings et al.; trial resumed, verdict for plaintiff and judgment against defendants for $4,000.

89851—Stein vs. Totelmas et al.; adjourned until January 23.

CIVIL COURT NO. 2

Justice Proctor—Gardner, Clerk

89967—Lacey vs. Independent Taxi Owner Assn., Inc.; trial resumed, adjourned until tomorrow morning at 10 a. m.

CIVIL COURT NO. 3

Justice Goldsborough—Dawson, Clerk

474—Hively vs. Hively et al.; judgment for absolute divorce.

CIVIL COURT NO. 4

Chief Justice Wheat—Dertzbaugh, Clerk

597—Wigg vs. Wigg. Judgment for plaintiff for absolute divorce.

District Court 2631—In re Square E-1264. Hearing, continued until February 5.

CIVIL COURT NO. 5

Justice Bailey—Belew, Clerk

64763—Mitchell vs. Mitchell; final decree for maintenance.

67786—Breeden vs. Breeden; complaint dismissed without prejudice.

67569—Godect vs. Godect; complaint dismissed for want of prosecution.

3839—Bauman vs. Albrecht; opinion of court overruling motion for summary judgment and overruling motion for appointment of receiver.

66708—Williams et al. vs. Proctor et al. Opinion filed sustaining defense of res ad judicatar.

4602—Kolde et al. vs. Helvering; opinion of court sustaining motion to dismiss complaint.

66990—Purex Products vs. Coe; opinion of court sustaining motion to dismiss.

CIVIL COURT NO. 6

Justice Luhring—Hamilton, Clerk

1530—E. Schaeffer vs. Helen E. Schaeffer; hearing on complaint and cross complaint. Finding for cross-plaintiff.

67126—Parks vs. Parks; cause dismissed

67559—Queen vs. Queen; cause dismissed.

CIVIL COURT NO. 7

Justice Morris—Lemon, Clerk

64876—Sheets vs. Twentieth Century Fox Film; continued until Tuesday.

New York Bank Stocks

New York, Jan. 22 (AP).—(National Association, Securities Dealers, Inc.).

	Bid.	Asked
BkofAmNTS (SF) (2.40)	35¼	37¼
Bank of Man (.80a)	16¾	18¼
Bank of N Y (14)	427	437
Bankers Tr (2)	56⅛	58⅛
Bklyn Tr (4)	80	85
Cen Han Bk&Tr (4)	103	106
Chase Nat (1.40)	34½	36½
Chem Bk & Tr (1.80)	49	51
Commercial (8)	177	183
Cont Bk & Tr (.80)	13½	15
Corn Ex Bk & T (3)	54¼	55¼
Empire Tr (.60)	11¾	12¾
First Nat (Bos) (2)	46	48
First Natl (100)	1920	1960
Guaranty Tr (12)	291	296
Irving Tr (.60)	12½	13½
Manufctrs Tr (2)	38¾	40¾
Manufrs Tr pf (2)¾	51¾	53¾
Natl City (1)	28¾	30¼
N Y Trust (5)	105½	108½
Public (1½)	31¼	33¼
Title G & T	3½	4½

DIED

ALLEN, JOHN A. On Sunday, January 21, 1940, JOHN A. ALLEN, husband of the late Louella M. Allen, brother-in-law of Mrs. Etta Kelso and grandfather of R. V. Poss, jr. Funeral services at Chambers funeral home, 517 11th st. se., on Tuesday, January 23, at 2 p. m. Relatives and friends invited. Interment Cedar Hill Cemetery.

BOMGARDNER, DORIS JEAN. Suddenly, on Sunday, January 21, 1940, DORIS JEAN BOMGARDNER, aged 14 years, beloved daughter of Herbert A. and the late Dora M. Bomgardner. Funeral from the Huntemann funeral home, 5732 Georgia ave., on Thursday, January 25, at 8:30 a. m.; thence to the Shrine of the Sacred Heart Church, 16th and Park rd. nw., where mass will be offered at 9 a. m. Relatives and friends invited. Interment Fort Lincoln Cemetery.

BUNDY, MAJ. GEN. OMAR, U. S. A. (retired). On Sunday, January 21, 1940, at his residence, 3700 Morrison st. nw., MAJ. GEN. OMAR BUNDY, U. S. A. (retired), beloved husband of Addie Harden Bundy. Remains resting at the chapel of John R. Wright, 1337 10th st. nw. Funeral services at the Fort Myer Chapel on Wednesday, January 24, at 2 p. m. Interment Arlington National Cemetery.

CAREY, WILLIAM E. On Sunday, Jan. 21, 1940, at his residence, 112 East Underwood st., Chevy Chase, Md., WILLIAM E. CAREY, beloved husband of Gertrude Spicer Carey and father of Lloyd S. and William E. Carey, jr. Funeral from the above residence on Wednesday, Jan. 24, at 9:30 a. m. Requiem mass at the Shrine of the Blessed Sacrament at 10 a. m. Interment Mt. Olivet Cemetery.

CLARKE, C. E. On Saturday, Jan. 20, 1940, at his residence, Minneville, Va., CHARLES EDWARD CLARKE, beloved husband of the late Katie S. Clarke; father of John T. and Paul E. Clarke, of Washington, D. C., and Mrs. Lucille Kidwell, of Arlington, Va. Funeral services Tuesday, Jan. 23, at 2 p. m. at Greenwood Baptist Church, Minneville, Va. Relatives and friends invited. Interment Church Cemetery. Services by Hall's funeral home, Occoquan, Va.

COHEN, MORRIS ISRAEL. Suddenly, on Monday, January 22, 1940, MORRIS ISRAEL COHEN, beloved husband of Sarah Cohen and devoted father of Mrs. Maurice Yockelson, Miss Rose Cohen and Irving Cohen. Funeral services at his late residence, 625 Princeton pl. nw., on Tuesday, January 23, at 2:30 p. m. Interment Workmen's Circle Cemetery.

DICKSON, ALBERT N., JR. On Monday, January 22, 1940, at Children's Hospital, ALBERT N. DICKSON, JR., infant son of Albert N. and Helen Dickson, of Brentwood, Md. Remains resting at Chambers' Riverdale funeral home. Notice of funeral later.

DUVAL, EDWARD WALKER. On Saturday, January 20, 1940, at his residence, Prince Georges County, Md., EDWARD WALKER DUVAL, beloved husband of Mary Y. Brooks Duval, father of Mary Lee and Frances Duval and Mrs. Margaret Gruver. Services will be held at the Lee funeral home, 4th st. and Massachusetts ave. ne., on Tuesday, January 23, at 11 a. m. Interment Cedar Hill Cemetery.

FAIRALL, JOHN A. On Monday, January 22, 1940, at the home of his niece, Mrs. Alice Greenwell Lothian, Md., JOHN A. FAIRALL, husband of the late Nellie Norfolk Fairall and father of John A., Bernard M., Charles I. Fairall and Mrs. Mamie Trammell. Services at Ritchie Bros. funeral home, Upper Marlboro, Md., on Thursday, January 25, at 10 a. m. Interment Cedar Hill Cemetery.

FLANAGAN, FRANCIS J. Suddenly, on Monday, January 22, 1940, FRANCIS J. FLANAGAN, beloved husband of Margaret R. Flanagan (nee Connelly). Funeral from his residence, 18 Franklin st. ne., on Thursday, January 25, at 8:30 a. m. Requiem mass at St. Martin's Church at 9 a. m. Relatives and friends invited. Interment Mount Olivet Cemetery. Holy Name men of St. Martin's Church will meet at the above address on Wednesday, January 24, at 8:15 p. m., to recite the Rosary.

HADERMAN, MARGARET. On Saturday, January 20, 1940, MARGARET HADERMAN, beloved wife of Herbert M. Haderman and mother of Myrtle Haderman and Mrs. Frances Christy. Funeral from Chambers funeral home, 517 11th st. se., on Wednesday, January 24, at 8:30 a. m.; thence to Holy Comforter Church, where mass will be offered at 9 a. m. Relatives and friends invited. Interment Fort Lincoln Cemetery.

HALL, MARY E. On Sunday, January 21, 1940, MARY E. HALL, beloved wife of N. K. Hall, mother of Samuel K., Roland R. and George Hall, Mildred M. Eubank, Mollie Clark, Mary Olivares and Belle Macosay, sister of Alberta Gilspy. Funeral services at Chambers funeral home, 517 11th st. se., on Thursday, January 25, at 2:30 p. m. Relatives and friends invited. Interment Congressional Cemetery.

HEASLEY, KILBOURNE W. Suddenly, on Saturday, January 20, 1940, at his residence, 1001 Douglas st. ne., KILBOURNE W. HEASLEY, beloved father of Mrs. Seona Johannes and Mrs. Maxine Whittington. He is also survived by two granddaughters. Remains resting at Hysong's funeral home, 1300 N st. nw., where services will be held on Tuesday, January 23, at 2 p. m. Relatives and friends invited to attend. Interment Rock Creek Cemetery.

HERRON, WILLIAM DONALD. On Sunday, January 21, 1940, at 600 20th st. nw., WILLIAM DONALD HERRON, husband of Florence A. Herron and father of Donald W. Herron. Remains resting at Chambers funeral home, 1400 Chapin st. nw. Services in Fort Myer Chapel, Fort Myer, Va., on Tuesday, January 23, at 2 p. m. Interment Arlington National Cemetery.

HOUSTON, HELEN BEALL. On Monday, January 22, 1940, at 8:30 a. m., at her home, 165 East 74th st., New York City, HELEN BEALL HOUSTON, wife of David Franklin Houston, mother of David Franklin, jr., and Lawrence Reid Houston and Helen Houston Patton. Services at St. John's Church, Cold Spring Harbor, Long Island, on Wednesday, January 24, at 10:45 a. m. Interment private. Cars will meet train at Syosset leaving Pennsylvania Station at 9:30 a. m. It is specially requested that flowers be omitted.

JENKS, HOLLAND W. On Monday, January 22, at his winter home, Auburndale, Fla., HOLLAND W. JENKS, husband of Alice S. Jenks, father of Stuart W. Jenks and brother of Mrs. Edward Tarring. Temporary interment is being made in Florida. Permanent interment in the spring in Washington.

KETTLER, EVA F. On Saturday, January 20, 1940, EVA F. KETTLER, beloved daughter of the late J. H. William and Rosina Kettler. Funeral from the chapel of P. A. Taltavull, 436 7th st. sw., on Tuesday, January 23, at 2 p. m. Relatives and friends invited. Interment Prospect Hill Cemetery.

LOWE, MARY ELIZABETH. On Sunday, January 21, 1940, at her home, 4228 No. Glebe rd., Arlington, Va., MARY ELIZABETH LOWE, beloved wife of the late James R. Lowe. Funeral service at the Methodist Church, Potomac, Md., on Tuesday, January 23, at 2 p. m. Interment church cemetery.

MATTHEWS, JEROME PIERCE. On Monday, January 22, 1940, at George Washington Hospital, JEROME PIERCE MATTHEWS, of 1306 Girard st. nw., beloved husband of Carrie Bell Matthews and father of Helen Sterling Matthews and Kenneth Matthews, of Richmond, Va. Remains resting at the S. H. Hines Co. funeral home, 2901 14th st. nw., until Wednesday morning, January 24. Funeral services at the above residence on Wednesday, January 24, at 2 p. m. Interment Fort Lincoln Cemetery.

McKAIG, JOSEPH G., M. D. Suddenly, on Sunday, January 21, 1940, at his residence, 1473 Park rd. nw., JOSEPH G. McKAIG, M. D., husband of the late Catherine A. McKaig (nee Carley) and father of Mary Margaret, Catherine DeChantal, Joseph F., jr., Rose Beatrice, Dr. Malcomb C. and Catherine Mildred McKaig. Services at the S. H. Hines Co. funeral home, 2901 14th st. nw., on Wednesday, January 24, at 8:30 a. m., thence to the Shrine of the Sacred Heart Church, where mass will be offered at 9 a. m. Interment Mount Olivet Cemetery.

MEANS, KATHARINE S. On Saturday, January 20, 1940, at her residence, 112 V st. ne., KATHARINE S. MEANS, beloved wife of the late Lewis E. Means. Funeral services at St. Alban's Church, Mass. and Wis. aves., on Tuesday, January 23, at 3:30 p. m. Interment Rock Creek Cemetery.

MENKE, ELIZABETH S. On Monday, January 22, 1940, at her residence, 614 3rd st. nw., ELIZABETH S. MENKE, beloved daughter of the late Meinard and Elizabeth Menke. Notice of services later.

MORRIS, JAMES A. Members of the George E. Killeene Post, No. 25, The American Legion, are requested to attend services for our late comrade and commander, JAMES A. MORRIS, on Tuesday, January 23, 1940, at 8 p. m., at his late residence, 2900 M st. nw.
(Signed) JAMES LINCE, Senior Vice Commander.

MORRIS, JAMES A.—Voyageurs of Grande Voiture 174, 40 et 8, are hereby notified of the death of Voyageur JAMES A. MORRIS. Legion services will be held Tuesday, January 23, 1940, at the Wise funeral home, 2900 M st. nw., at 8 p. m. Funeral services will be held at the same place Wednesday, January 24, at 2 p. m. Interment at Cedar Hill Cemetery.
WILLIAM H. HARGRAVE, Grand Chef de Gare.
JOHN B. KELLER, Grand Correspondent.

MUELLER, GEORGE J. Jr. A special communication of the New Jerusalem Lodge, No. 9, F. A. A. M., will be held at the Masonic Temple on Tuesday, January 23, 1940, at 1 p. m. for the purpose of attending the funeral of our late brother, GEORGE J. MUELLER, Jr. By order of ROBERT W. NEWLAND, Worshipful Master.

MUNSON, ANNIE C. On Saturday, January 20, 1940, at Sibley Hospital, ANNIE C. MUNSON, of 1400 Fairmont st. nw., beloved wife of the late John Allan Munson and sister of Willard J. Blakesley, of Alexandria, Minn. Services at the S. H. Hines Co. funeral home, 2901 14th st. nw., on Tuesday, January 23, at 10 a. m. Interment Cedar Hill Cemetery.

MORRIS, JAMES A. On Sunday, January 21, 1940, at his residence, 2900 M st. nw., JAMES A. MORRIS, beloved husband of Henrietta Morris and father of Marion, Frederick and Archie Morris. Services at his late residence on Wednesday, January 24, at 2 p. m. Interment Cedar Hill Cemetery.

POPE, MARY E. On Sunday, January 21, 1940, MARY E. POPE, beloved wife of the late Matthew J. Pope, and mother of Alice Ball Suthard and grandmother of Marion J. Ball. Funeral from her daughter's residence, 810 K st. ne., on Wednesday, January 24, at 8:30 a. m.; thence to Holy Name Church, where high mass will be said at 9 a. m. for the repose of her soul. Interment Glenwood Cemetery.

POWELL, NAN FITZHUGH. On Saturday, January 20, 1940, at 5437 Conn. ave. nw., NAN FITZHUGH POWELL, of 1923 G st. nw., wife of the late Lucien Whiting Powell and mother of Mrs. Jesse Lewis Heiskell, Mrs. Francis A. Millott and Lucien F. Powell. Remains resting at the S. H. Hines Co. funeral home, 2901 14th st. nw., until 1:30 p. m., Tuesday. Funeral services at the Church of the Epiphany, 13th and G sts. nw., on Tuesday, January 23, at 2:30 p. m. Interment Congressional Cemetery.

PRATHER, BRYAN. On Sunday, January 21, 1940, at his residence, 5523 4th st. nw., BRIAN PRATHER, beloved husband of Julia H. Prather. Services at the Huntemann funeral home, 5732 Georgia ave. nw., on Wednesday, January 24, at 10 a. m. Relatives and friends invited. Interment Cedar Hill Cemetery.

ROBINSON, AMANDA BADEN. On Monday, January 22, 1940, at her home, Brandywine, Md., AMANDA BADEN ROBINSON, wife of the late Robert H. Robinson. Services at Brandywine Episcopal Church, Brandywine, Md., on Wednesday, January 24, at 10:30 a. m. Interment St. Paul's Cemetery, Baden, Md.

ROGERS, CATHERINE M. On Saturday, Jan. 20, 1940, at her residence, 1216 No. Vernon st., Arlington, Va., CATHERINE M. ROGERS, beloved wife of Dr. John W. Rogers and sister of J. Charles Callahan. Remains resting at the Ives funeral home, Arlington, Va., until Tuesday, Jan 23, at 9 a. m., thence to St. Charles Catholic Church, Washington blvd., Arlington, Va., where mass will be offered at 9:30 a. m. for the repose of her soul. Interment Columbia Gardens Cemetery.

ROTHWELL, HANNAH ARNOLD. On Sunday, January 21, 1940, at Norbeck, Md., HANNAH ARNOLD ROTHWELL, the beloved wife of the late Richard Rothwell, jr., mother of Mrs. Rena Schofield, Mrs. Lydia Pigott, Mr. Louis G. Rothwell and Mrs. Emma M. Beach. Services at Chambers funeral home, 1400 Chapin st. nw., on Wednesday, January 24, at 2 p. m. Relatives and friends are invited. Interment Congressional Cemetery.

RYAN, WILLIAM B. On Sunday, January 21, 1940, WILLIAM B. RYAN, beloved husband of the late Leelinau Ryan and father of Leelinau McDonald and Charles J. Ryan. Remains resting at the Collins funeral home, 3821 14th st. nw. Funeral notice later.

SAUNDERS, WALTER T. On Monday, January 22, 1940, at the residence of Mrs. James M. George, 3219 13th st. nw., WALTER T. SAUNDERS. Remains resting at the Collins funeral home, 3821 14th st. nw. Funeral notice later.

SEABROOK, RACHEL THORNLEY. On Sunday, January 21, 1940, at her residence, 4224 18th st. nw., RACHEL THORNLEY SEABROOK, wife of the late Rev. J. McL. Seabrook, mother of Miss Alma Seabrook, Mrs. Hallett Hill, J. McL. Seabrook; Arthur Seabrook, of Washington, D. C.; Mrs. M. B. Lipscomb, of New Orleans, La., and J. Thornley Seabrook, of Franklin, Pa. Services at Chambers funeral home, 1400 Chapin st. nw., on Tuesday, January 23, at 9 a. m. Funeral services private. Interment Charlottesville, Va., at 2 p. m.

SUTTON, FREDERICK E. On Sunday, Jan. 21, 1940, at his residence, 3012 13th st. nw., FREDERICK E. SUTTON, beloved husband of Alice M. Sutton. Services at the S. H. Hines Co. funeral home, 2901 14th st. nw., on Tuesday, Jan. 23, at 3 p. m. Interment Grand Rapids, Mich.

SWARTZ, MARGARET. On Monday, January 22, 1940, MARGARET SWARTZ, beloved mother of Louise and Henry Swartz and daughter of Mrs. Vilindia Sweeney and sister of Frank Sweeney. Remains resting at the Saffell funeral home, 475 H st. nw. Notice of funeral later.

TRUSCH, THELMA E. On Saturday, January 20, 1940, THELMA E. TRUSCH, beloved daughter of Edgar M. and Ella M. Arnold. Funeral from the Thomas F. Murray funeral home, 2007 Nichols ave. se., on Tuesday, January 23, at 2 p. m. Relatives and friends invited. Interment Congressional Cemetery.

TULLIS, LOUISE A. On Sunday, January 21, 1940, at her residence, 2519 North Capitol st., LOUISE A. TULLIS, beloved wife of the late Freedom H. Tullis. Services at the S. H. Hines Co. funeral home, 2901 14th st. nw., on Tuesday, January 23, at 2 p. m. Interment Fort Lincoln Cemetery.

VOLK, CONSTANCE BRADY. On January 20, 1940, at her residence, 211 Hanover st., Annapolis, Md. Funeral Tuesday morning, January 23, at 10 a. m., from her residence. Services and interment private.

WHITE, MARIAN. On Monday, January 22, 1940, MARIAN WHITE (retired teacher), sister of Dr. Leonard A. White. Services at the Chambers funeral home, 1400 Chapin st. nw., on Wednesday, January 24, at 10:30 a. m. Relatives and friends invited. Interment Rock Creek Cemetery.

WILDER, ANNIE ABELL. On Monday, January 22, 1940, at her residence, Joliet, Ill., ANNIE ABELL WILDER, beloved wife of the late Leonard Harold Wilder. Funeral services at Christ Church, Joliet, Ill., on Wednesday afternoon, January 24. Interment Elmwood Cemetery, Joliet, Ill.

—Deaths—

Announcements of Services by Chambers

Deceased.	Undertaker.
Allen, John A.	W. W. Chambers Co
Dickson, Albert N., jr.	W. W. Chambers Co.
Haderman, Margaret	W. W. Chambers Co.
Hall, Mary E.	W. W. Chambers Co.
Herron, William Donald	W. W. Chambers Co.
Magnusson, Gustav	W. W. Chambers Co.
Rothwell, Hanna A.	W. W. Chambers Co.
Seabrook, Rachel T.	W. W. Chambers Co.
White, Marian	W. W. Chambers Co.

FUNERAL DESIGNS

GUDE BROS. CO., Florists 1212 F St. N.W. NAtional 4276

Geo. C. Shaffer 900 14th St. N.W. Phone NA 0106. Expressive Floral Tributes. Moderate Prices. Open Evenings and Sundays.

FUNERAL DIRECTORS

J. WILLIAM LEE'S SONS CO. FUNERAL DIRECTORS. CREMATORIUM

In Case of DEATH Call COL. 0432

Chambers
ONE OF THE LARGEST UNDERTAKERS IN THE WORLD

Auction Sales

THURSDAY, JANUARY 25, 1940—
ADAM A. WESCHLER & SON, Auctioneers.

TRUSTEES' SALE OF THREE-STORY BRICK DWELLING, NINE ROOMS AND THREE BATHS, NO. 1306 CLIFTON ST. N.W.

By virtue of a deed of trust recorded in Liber No. 6843, folio 9 et seq., one of the land records of the District of Columbia, and at the request of the party secured thereby, the undersigned trustees will offer for sale by public auction, in front of the premises, on THURSDAY, THE TWENTY-FIFTH DAY OF JANUARY, 1940, AT 2:30 O'CLOCK P. M., the following described property in the District of Columbia, to wit: Lot Forty (40) in the subdivision made by the Columbia Heights Realty Company, of lots in Block Twenty-seven (27) "Columbia Heights," as per plat recorded in Liber County No. 24, folio 33, of the Records of the Office of the Surveyor of the District of Columbia. Subject to the building restriction line shown on said plat: Subject to covenants of record. NOTE—At the date hereof the above described land is designated on the Records of the Assessor of the District of Columbia, for taxation purposes as Lot 40 in Square 2865. Subject to the rights of redemption by the makers of the aforesaid deed of trust, their heirs and assigns, within a period of sixty days from the date of sale, not excluding Sundays and holidays, as provided in said deed of trust. Subject to any and all liens created by conditional bills of sale for heating and other equipment, if any, and overdue water rentals. All other taxes and assessments to be adjusted to date of transfer of title.

TERMS OF SALE—One-third of the purchase money to be paid in cash, balance in equal installments, represented by promissory notes of purchaser, payable in one and two years, with interest at 5 per cent per annum from day of sale, payable semiannually, secured by first deed of trust upon property sold, or all cash, at option of purchaser. A deposit of $500 required of purchaser at sale. Examination of title, conveyancing, recording, revenue stamps and notarial fees at cost of purchaser. Terms to be complied with within ten days from expiration of redemption period, otherwise trustees reserve the right to resell property at risk and cost of defaulting purchaser, after five days' advertisement of such resale in some newspaper published in Washington, D. C., or deposit may be forfeited, or without forfeiting deposit trustees may avail themselves of any legal or equitable rights against defaulting purchaser.

CHARLES A. JONES,
PAUL J. FRIZZELL,
Trustees.

POST—Jan15,18,20,23,25

WEDNESDAY, JANUARY 24, 1940, AT 2 P. M.—
ADAM A. WESCHLER & SON, Auctioneers.

UNITED STATES MARSHAL'S SALE OF REAL ESTATE.

By virtue of a writ of fieri facias issued out of the Clerk's Office of the District Court of the United States for the District of Columbia and to me directed, I will sell by public auction, for cash, in front of the west entrance of the Court House, on D street, between Fourth and Fifth streets northwest, Washington, D. C., on WEDNESDAY, THE TWENTY-FOURTH DAY OF JANUARY, 1940, AT 2 O'CLOCK P. M., all the right, title and interest of the defendants in the following described real estate in the District of Columbia, to wit: Parcel 153/83, having a frontage of about 13 feet on Bladensburg Road northeast, 521 feet on Montana Avenue and 38.6 feet in width on a 20-foot alley in the rear, containing 10,000 square feet, more or less, together with small one-story brick and cement building and concrete paving, used in connection with a gasoline service station, seized and levied upon as the property of the defendants, Jacob S. Wall and Freda Wall and sold to satisfy a judgment in re civil action No. 2864 in favor of the Lincoln National Bank of Washington, a Banking Corporation. JOHN B COLPOYS, United States Marshal in and for the District of Columbia.

Post—January 2 Daily and Day of Sale, except Sundays.

THOS. J. OWEN & SON, Auctioneers, 1431 Eye Street, Northwest.

TRUSTEES' SALE OF VALUABLE BRICK DWELLING, BEING PREMISES 1332 22ND ST. N.W.

By virtue of a certain deed of trust duly recorded, in Liber No. 6201, Folio 73 et seq., of the land records of the District of Columbia, and at the request of the party secured thereby, the undersigned trustees will sell, at public auction, in front of the premises, on MONDAY, THE TWENTY-NINTH DAY OF JANUARY, A. D. 1940, AT THREE O'CLOCK P. M., the following-described land and premises, situate in the District of Columbia, and designated as and being Lot Forty (40) in Charles W. Botsch's subdivision of part of Square Forty-nine (49) as per plat recorded in Liber No. 85 folio 119 of the Records of the Office of the Surveyor of the District of Columbia.

TERMS OF SALE: One-third of the purchase-money to be paid in cash, balance in two equal installments, payable in one and two years, with interest at 6 per centum per annum, payable semiannually, from day of sale, secured by first deed of trust upon the property sold, or all cash, at the option of the purchaser. A deposit of $300.00 will be required at time of sale. All conveyancing, recording, revenue stamps, etc., at cost of purchaser. Terms of sale to be complied with within 30 days from day of sale, otherwise the trustees reserve the right to resell the property at the risk and cost of defaulting purchaser, after five days' advertisement of such resale in some newspaper published in Washington, D. C.

JULIUS I. PEYSER,
FRED McKEE,
Trustees.

P—Jan17,19,23,26,29.

FRIDAY, FEBRUARY 2, 1940—
ADAM A. WESCHLER & SON, Auctioneers.

TRUSTEES' SALE OF VALUABLE BRICK DWELLING NO. 2134 37TH STREET, NORTHWEST, WASHINGTON, D. C.

By virtue of a deed of trust recorded in Liber No. 7066, folio 17, et seq., one of the land records of the District of Columbia, and at the request of party secured thereby, the undersigned trustees will offer for sale by public auction, in front of premises, on FRIDAY, THE 2ND DAY OF FEBRUARY, 1940, AT 4 O'CLOCK P. M., the following-described property in the District of Columbia, to-wit: Part of Lot numbered Two hundred and ninety-one (291), in Square numbered Thirteen hundred and one (1301); beginning for the same at a point in the West line of 37th Street, distant 150 feet North from the intersection of the said line of said street, with the North line of Manor Street, and running thence North along said line of 37th Street, 20 feet; thence West, parallel with the North line of Manor Street, 91.30 feet to the East line of the alley 16 feet wide, as shown on plat recorded in the Office of the Surveyor for the District of Columbia in Liber 73 at folio 138; thence Southwesterly along said line of said alley, 21.54 feet; thence East, 100 feet to the beginning; subject to the covenants running with the land. Said property now being designated on the Books of the Assessor as Lot 826 in Square 1301.

TERMS OF SALE: One-fourth of the purchase-money to be paid in cash, balance in equal installments, represented by promissory notes of purchaser payable in three years, with interest at 6 per cent per annum from day of sale, payable semi-annually, secured by first deed of trust upon property sold, or all cash, at option of purchaser. A deposit of $200.00 required of purchaser at sale. Examination of title, conveyancing, recording, revenue stamps and notarial fees at cost of purchaser. Terms to be complied with within 30 days from day of sale, otherwise trustees reserve the right to resell property at risk and cost of defaulting purchaser, after 5 days' advertisement of such resale in some newspaper published in Washington, D. C., or deposit may be forfeited, or without forfeiting deposit trustees may avail themselves of any legal or equitable rights against defaulting purchaser.

HENRY H. McKEE,
S. DOLAN DONOHOE,
S. WILSON EARNSHAW,
Trustees.

P—Jan23,25,27,30,Feb2.

Bids and Proposals

COMMISSIONERS, D. C., WASHINGTON, January 20, 1940. Sealed proposals will be received at Room 320, District Building until 10 o'clock a. m. FEBRUARY 16, 1940, for furnishing woolen suiting fabrics, penal institutions, D. C. Specifications and information at Room 320, District Building. 20,22,23

BUSINESS SERVICE DIRECTORY

The Answer to WHO DOES IT?

AUTO GLASS

Alex. Glass Shop Safety or Plain. ALex. 2179.

AUTO REPAIRS

$1 WELDS any broken bumper. General Welding Corp., 6105 Blair nw. RA. 6200

BEAUTY PARLOR

BOSTON 3 Services, $1.00. 931 F St. N.W. ME. 7783.

BODY, FENDER WORK

WILLIAMS body-fender work; cheapest rates. Rear 5012 R. I. ave. GR. 1690.

BRICKWORK

BUILDING, REPAIRS, FIREPLACES. 643 21st St. South, Arlington, Va. ALBERT WOOD. JA. 2076.

CONTRACTING

PAPERING, painting, roofing, plumbing, carpentry, all home improvements; no cash required; easy payments arranged. LINCOLN CONSTRUCTION CO. NAtional 3976. Evenings, CO. 8115.

DRESSMAKING

DRESSMAKING—ALTERING 1842 Cal. St. N.W. Mrs. Bradford. DU. 4766

Dressmaking, Remodeling, Moderate Prices. MRS. PERKINS, 1307 Que st. nw. DU. 6999.

ELECTRICAL REPAIRS.

PROMPT REPAIR SERVICE. AT. 8289. L. K. MILLER. House wiring—24-Hour Service—Motors.

HOME IMPROVEMENT.

BASEMENT, floors, steps, porches, plastering; reliable. A. B. GREEN. AD. 5704.

QUALITY IMPROVEMENTS. Remodeling and repairing of all kinds. Plumbing and heating a specialty. GR. 2514.

MATTRESS RENOVATING.

MATTRESSES Box springs, pillows remade, steril. Reas. BARKER-McKITTRICK CO. 3056 M St. N.W. HO. 7573.

PAINTING—PAPERHANGING.

ARTHUR H. HERB, 641 Irving N.W. Painting and Paperhanging. GE. 4614.

PAINTING—PAPERING. Rooms, $2 up. Burke, DI. 0202.

Painting papering; guar.; reas.; estimates free. M. L. SMITH. 1724 Webster st. nw. RA. 7108 RA. 7200.

Painting Int.-Ext. Roofing. Guar. Work. REAS. RATES. JOHNSON. DIST. 7910.

PAINTING, Paper Hanging—Take advantage of dull-season prices. RA. 1785. Thearle Decorating Co., 4513 Kansas ave.

ONE PRICE FOR COMPLETE JOB J. DORSEY. Colored mechanics. HO. 1645

PAPERING

$4.50 UP. 1940 samples. Work guar. J. Jones, 810 23d nw. RE. 0367.

PLASTERING.

PLASTERING, wall scraping, given immediate attention. C. S. SHORT. DI. 6091.

RADIO SERVICE.

Radio Trouble? Free est.; work guar. 3 mo. Honest prices. MID-CITY Radio Shop, 9-9 p. m. NA. 2802.

RADIOS AND REPAIRS

45c UNITED RADIO SERVICE. 1309 13th St. N.W. DU. 2872. 45c Complete Check-Up. Minor Repairs.

ROOFING.

LEAKY roofs repaired, renewed. Flat roof specialists. A. & J. ROOFERS. DU. 5935.

BIRD AND SON ROOFS. Any Type Applied or Repaired. Waterproofed Asbestos Siding. 3-Year Payment Plan. AMERICAN RE-ROOFING CO. HO. 8700.

ROOF REPAIRS.

ROOF repairs, painting, papering, carpentry; reas. J. P. Young. AT. 3266-J.

The Washington Post

CLASSIFIED ADVERTISING LOCAL RATES

For Washington and Points Within 50 Miles of the District of Columbia.

The following rates are for consecutive insertions:
1 time.......20c per line
3 times......19c per line
7 times......16c per line
15 times......14c per line

The one-time rate applies on skip ads or irregular insertions.

LOCAL RATES.

Rates	20c	19c	16c	14c
per line	1	3	7	15
Words Lines	time	times	times	times
10 2	.40	$1.14	$2.24	$4.20
15 3	.60	1.71	3.36	6.30
20 4	.80	2.28	4.48	8.40
25 5	1.00	2.85	5.60	10.50
30 6	1.20	3.42	6.72	12.60

The above rates are for consecutive insertions only.

OUT-OF-TOWN RATES.

Ads from points more than 50 miles from the District of Columbia are: 1 time, 25c per line; 3 times, 24c per line; 7 times, 23c per line. Count 5½ words of 6 letters each to a line.

The Washington Post will not be responsible for more than one incorrect insertion on any order.

Cancellation Orders or Correction before insertions (excepting Death Notices) cannot be made unless ordered before 6 p. m. daily or 4 p. m. Saturday for Sunday.

The Washington Post strives at all times to prevent insertion of fraudulent or misleading advertisements. Information concerning any ad that proves misleading or fraudulent will be appreciated.

Phone NAtional 4200
Ask for an Ad-Writer

BUSINESS SERVICE Directory

SEWING MACHINES REPAIRED

59c Special, for short time only. your old machine, oiled, inspected and tension adjusted by experts. Goldenberg's Sew. M. Dept. 7-K. NA. 5220.

TYPEWRITER SALES AND SERVICE

TYPEWRITER CLEARANCE SALE. Big Savings IN STANDARDS AND PORTABLES. 1431 E. CAPITOL. Open Eves. LI. 0082.

Lost and Found 1

You can phone your "Lost and Found" ads to The Post until 11 p. m. for insertion the following morning. For The Sunday Post, Saturday, 4 p. m. ("Found" ads are published free.)

FEMALE Scottie Dog lost, 8 months. No collar. Black. Named Kiltie; Sat. afternoon, Barnaby Woods, Chevy Chase, D. C. EM. 4773. Reward.

GLASSES, horn-rimmed, vicinity Chevy Chase Circle. Call WIs. 5717.

LOST—Gold clip for bills in taxi from Shoreham last Friday night. $5 reward. Call MEt. 3477, Apt. 503, after 6 o'clock.

WRIST WATCH, lady's, Bulova, yellow gold, 4 diamonds, Jan. 6, vic. 14th and Park rd.; liberal reward. AT. 4062.

FOUND—Black and white mongrel and part pointer. Call EM. 5352.

FOUND—Man's brown leather wallet; containing money. Call GR. 2573-M and identify.

FOUND—In Petworth, wire-haired terrier, male. TAylor 3170.

FOUND—Small sum of money. LIn. 9726.

Personals 3

AGED, convalescent or bed patient, 1st-fl. front, sunny room, next bath; nurse's care; doctor's references. SH. 1877-W.

BOOK manuscripts wanted—New York book publisher is searching for unusual and outstanding book manuscripts for publication on both royalty and cooperation basis. Falcon Press, 274 Madison ave., New York.

DeWITT, Jr. EN ROUTE BY CAR. Please phone home collect as soon as possible. Urgent. DAD.

HEMORRHOIDS (piles) eradicated by my own method; results effective for a lifetime or money back. Write for booklet. No drugs, no surgery. DR. SOMMERWERCK, 1365 Columbia rd. AD. 0388.

MAIL ADDRESS, TELEPHONE SERVICE. 24-Hour Telephone Answering Service. ALBEE BUILDING. REPUBLIC 2131.

FALSE TEETH REPAIRED WHILE YOU WAIT. PRIVATE WAITING ROOMS. Robt. B. Scott, Dent. Tch. Rms. 901-2 Top Floor, Westory Bldg., 605 14th at F.

Motor Travel 10

WASH. AUTO TRAVEL, 1130 14th st. nw. Passenger and bag. insured to destination; share exp.; approx. Chi., $8; N. Y., $3; Calif., $25; Fla., $10. ME. 3705-6.

Help—Female 11

Women—If you don't find your position in the Help Wanted Column today—place a "Situations Wanted" Ad in The Post. A 3-line ad costs only 20 cents.

BOOKKEEPER, double entry; Gentile, single; branch office large insurance company. Reply in own handwriting, giving qualification. Write Box 109, Washington Post.

CASHIER—Must be attractive, expd., with refs.; age 24-28. 1213 Eye st. nw.

COLLEGE STUDENT, part-time solicitor, new business, for dyeing and dry cleaning; permanent commission; groundwork now; can pay your expenses next fall. DRY CLEANING GUILD, 4234 Wisconsin ave. nw.

GIRL (colored), cooking, g. h. w.; references required; small family; in Chevy Chase; hours, 1 to 8 p. m.; $6.75 week. 924 5th st. nw. After 11 a. m., today.

MANICURIST, with barber shop experience 714 14th st. nw.

NURSES—Reg. and practical; doc. assistants; drug store help, secretaries, typists, etc. PERSONNEL SERVICE, 1311 G nw.

RECEPTIONIST, gen. office worker, pleasing appear. and personality; typing shorthand, bookkeeping. Perm. GE. 8302.

SALESLADY, at once; permanent position. 3155 Mt. Pleasant nw., Rm. I.

WHITE girl, general housework, with cooking experience. Willing to live in country. Telephone Middleburg 201 or write Mrs. L. Patton, Middleburg, Va.

WOMAN with car for collections; give phone number and address. Box 116, Washington Post.

HOSTESS. Must be attractive and exp.; 25-30 yrs.; salary $60. Apply 1213 Eye st. nw.

STENOGRAPHERS NEED 10 daily; experienced and GOOD beginners: for daily openings; salaries, $15 to $35 week. BOYD'S, 1333 F st.

COLORED (10) cooks, g. h. w.; live in or out; $8-$10. HObart 6461.

COLORED (10) cooks, g. h. w.; live in or out; $8-$10. HObart 6461.

Help—Male 12

Men—If you don't find your position in the Help Wanted Column today—place a "Situations Wanted" Ad in The Post. A 3-line ad costs only 20 cents.

A SALESMAN wanted at once; to sell rooming house businesses; must have car and be able to get license; don't phone. Edward L. Ellis, 1010 Vermont ave., Room 217.

BARBER—First class, steady job; salary, comm. Can make $30 wk. 1931½ N. Capitol st.

BARBER, young, single preferred; guaranteed; short hours. Apply National Barber Supply, 431 11th st. nw.

BARBER rest of week, $20 guaranteed and commission. Continental Hotel Barber Shop, 420 N. Capitol st.

BARBER—For afternoons and Saturdays; steady. 2133 P st. nw.

BARBER WANTED—Help out or steady; New Colonial Hotel, 15th & M sts. nw.

BARBER—American, expert, eves. & Sat. Good opportunity. 4409 Bowen rd. se.

BARBER, young man, American. Good opportunity for right man; must be sober and reliable; $20 guarantee; job is good for $30 or better. All applications strictly confidential. Box 115, Wash. Post.

BOOTBLACK—Must be experienced. 3703 New Hampshire ave. nw.

COLORED MAN—Good educa. and appear., for local sales office. Local resident of 3 years or more. Rm. 210, 1427 Eye nw. 3:30-12 p. m.

EXPERIENCED solicitor for cleaning establishment; references necessary. 1812 Adams Mill rd. nw.

I WANT A MAN WHO WILL WORK SEVEN HOURS A DAY SIX DAY A WEEK FOR ABOUT $20 PER WEEK. APPLY 9-11 A. M. 513 K ST. N.W.

MAN, good personality and appear., for local sales service branch. No car. 1427 Eye st. nw., Rm. 210, 9:30-3.

MEN (2), special adv. work; pay daily. 201 Albee Building, 1426 G st. nw.

UNLIMITED earnings for the right men. Product which really sells on demonstration. High commissions and bonus. Call between 4:30-6. 1009 New York ave. nw.

WANTED—CANVASSERS; liberal commission; to sell one of Washington's best known products. See Mr. Ellerbusch at 826 10th st. nw., 11 a. m. to 12 noon, Tuesday, Wednesday and Thursday.

PERMANENT—Must be dependable, conscientious and of neat appearance. The business is a reliable one with good income. References required. Apply 205 Denrike Bldg., 1010 Vermont ave. nw., at 7:30 sharp, Wednesday morning.

Men of Good Character 21 years of age or over, residing in Washington at least one year, to join FREE class for identification card. Apply 12:30 p. m. See MR. CRUZE. BELL CAB CO. 1317 L St. N.W. ME. 1727.

LOCAL DEPARTMENT STORE DESIRES THE SERVICES OF A THOROUGHLY EXPERIENCED SLIP COVER CUTTER. REPLY, STATING AGE, EXPERIENCE AND QUALIFICATIONS. BOX 117, THE WASHINGTON POST.

Help—Male-Female 13

SALESMAN WANTED—Lady or gentleman to cover several States; promotion work for banks; unusually profitable, permanent connection; state qualifications fully. Box 474, Lynchburg, Virginia.

Employment Agencies 14

RUPHER'S Employment Agency has work for colored girls with city references. 1837 11th st. nw.

THE Northeast Agency can furnish charwomen, day, part-time workers. AT. 5083.

Situations—Female 16

COOK, experienced, g. h. w., references; stay nights; $10 to $11. HO. 6462.

COOKING by experienced colored woman. DE. 5546. 1607 8th st. nw.

GIRL WANTS WORK OF ANY KIND. METROPOLITAN 9613.

GIRL, colored, wants work maid, g. h. w. or days; references. HObart 8862.

GIRL (col.) wants general housework. All day or part time. Refs. DUp. 6850.

STENOGRAPHER-TYPIST, good clerk, faithful worker, $15 week. NAt. 5450, Apt. 215.

STENOGRAPHER-TYPIST; dictation speed, 120; type 60; aged 19; good reference; $15 week. ATlantic 3659-W.

TYPIST, beginner stenographer, aged 20, $15 week. GReenwood 1318-W.

COLORED GIRLS wish work for Tuesday and Wednesday; references. HO. 5519.

COLORED—800 members, cooks, g. h. w., part time, day workers. HO. 6460.

COLORED WOMAN WANTS COOKING, GENERAL HOUSEWORK. DE. 3376-W.

COLORED WOMAN wants g. h. w.; stay nights; references. DE. 5332-W.

COLORED (10) mother's helpers, g. h. w., $5 and carfare. HObart 6460.

COLORED WOMAN wants general housework; stay nights; refs. DE. 5332-W.

COLORED (10) experienced cooks, g. h. w. Live in or out. HObart 6460.

COLORED GIRL wishes work for Tuesday and Wednesday; refs. HObart 5519.

Situations—Male 17

JANITOR, colored, handy man, painter, run elevator; good references. Weston, NAt. 2342.

MAN (colored) wants job, janitor or houseman; references. DEcatur 5476.

MAN (colored) wants job any kind, classif. laborer, grocery, liquor clerk, driver, butcher. D. C. opr. permit; refs. NO 5060

MAN (col.) wishes work, any kind; chauf., serv. station att. Refs. DUp. 7010.

YOUNG MAN desires job in exchange for room, board, small wages; very handy and willing; age 25. P. R. Benton, jr., Dist. Columbia Battery F-260, C. A. C. ME. 5811.

FARM MANAGER Four-year graduate agricultural college, single, 29; experienced dairy (particularly Guernseys), beef cattle, sheep, hogs, crops, proper rotations, farm bookkeeping. Excellent references. Available for personal interview. Write Box 9, Surry, Virginia.

COLORED (10) bulters, housemen, chauffeurs, cooks, dishwashers. HO. 6461.

Instructions 19

INCREASE your income, study Shorthand, Touch Typing, Bookkeeping. Inquire NA. 2340. BOYD'S SCHOOL, 1333 F st.

P. B. X. training; some type; brief course. Miss West, Rm. 204, 1311 G. NA. 2117.

GIRLS! . . . LEARN BEAUTY CULTURE New classes now forming. Modern methods. Graduates placed. Moderate tuition. Easy terms. 15 years of successful training. MODERN SCHOOL OF BEAUTY CULTURE, 1317 F St. N.W. NAtl. 4771.

Money-to-Loan 26

ON diamonds, watches, jewelry, silverware, etc. No adv. arrangements necess. Lowest int. rates. Rosslyn Loan Co., Rosslyn, Va.

Personal Loan Cos. 26-A

Operating Under Uniform Small Loan Laws

Make a Loan to $300 by Phone. COMMUNITY FINANCE CORP. 3179 Wilson Blvd., Arlington CH. 4888.

INTEGRITY LOANS. DOMESTIC FINANCE CO. SEE PHONE BOOK FOR ADDRESS.

PERSONAL LOANS TO $300. MARYLAND PERSONAL BANKERS. 7912 Georgia Ave. SH. 2852.

A FRIENDLY LOAN SERVICE. H. G. ZWALLY, MANAGER. AYARES SMALL LOAN CO., INC. 7902 Georgia Ave. SH. 3700.

PERSONAL LOANS $25 TO $300. ARLINGTON FINANCE CO., INC. 2006 N. Moore St., Rosslyn, Va. CH. 1800. H. A. WOOD, MANAGER.

CASH TO $300 TO PAY YOUR BILLS

No more worrying about how you can pay your scattered bills. Now you can borrow the money from us and repay in ONE easy amount each month. Investigate today!

Signature, furniture and auto loans. Confidential—no embarrassing investigation. Charges only for the length of time you have the money.

See Mr. Thrasher

STANDARD LOAN SERVICE 3329 Rhode Island Ave. DU. 2838

23c PER DAY REPAYS A $100 LOAN

—Including Principal and All Costs. Made on Your Signature While You Wait.

Mr. R. G. Blasey, Mgr. **Lincoln Loan Service, Inc.** 7910 Georgia Ave. Phone SHep. 3781

Mr. R. J. Bishop, Mgr. **Takoma Industrial Bankers** 16 Carroll Ave. Phone SH. 1533 Takoma Park, Maryland.

Mr. C. E. Gearhart, Mgr. **Old Dominion Small Loan** 106 N. Washinton St. Alexandria, Va. Phone Alexandria 2124 or Temple 1580

CASH LOANS —$30 to $300—

FOR SINGLE OR MARRIED PERSONS ON YOUR SIGNATURE ONLY NOTHING ELSE REQUIRED

MONTHLY PAYMENTS

$60—Pay $3	$200—Pay $10
$100—Pay $5	$260—Pay $13
$160—Pay $8	$300—Pay $15

(and interest)

Phone or See Us Today
2 Convenient Locations

LOAN SERVICE, INC. 3327 RHODE ISLAND AVE. Mt. Rainier, Md. HObart 5028

CREDIT SERVICE, INC. 8513 GEORGIA AVE. Silver Spring, Md. SHep. 3567

Rooms—Furnished 30

AA—THE VIVIAN (1722 G st. nw.) offers lovely rooms, all with running water, newly decorated and furnished; inner-spring mattresses. Venetian blinds. Showers, switchboard, elevator. Singles, $6.50 weekly up; doubles, $9 up.

A sing. rm., $3 p. w.; walk. dist.; also basement rm., suit. l. h. k. MI. 1561.

A small guest home, 1336 Kenyon nw., 14th st. transp., has 2 sing. vac. $18; also comf. dbl., $13 each. HO. 7605.

A PRVT. HOME, 2005 Klingle rd. nw. (nr. 30th & Park rd.), has attr. rm., adj. ba., shower; bus at door. Man. CO. 0003.

A PRVT. home, within walk. dist., has lg. sing., nr. bath; a. m. l. HO. 4550.

ALTURAS, 1509 16th st. nw.—Attractively furnished rooms, near shower; 24-hour elevator and hotel service; $5 week up.

Continued on Following Page.

Rooms—Furnished 30

Continued From Preceding Page.

ATTRAC. rm. in well-furn. apt.; conv. 14th st. cars, 16th st buses; reas. AD. 4986.

ATTRACTIVE double rm., private bath, shower; 1 or 2 gentlemen; excellent location. 1628 21st st. nw. DU. 4770.

ATTRACTIVELY furn., front single, bay window. Reas. 1825 16th nw., even.

BROOKLAND, 1411 Monroe St. N.E.—Nice, sgl. rm. on bus line; $18 mo. MI. 8047.

CALVERT ST. NW., 1946—Rm. with incl. pch., 2d fl.; comf. furn.; $22 sgl., $30 dbl.

CHEVY CHASE BUS, 3220 McKinley st.—Master bedrm., priv. bath. WO. 7615.

CHEVY CHASE, D. C., 3361 Military rd.—Sgle. rm., nr. bus; man; $13. EM. 7688.

CHEVY CHASE, D. C.—Large, sunny, corner room, well furnished; twin beds; nr. bath, shower; reas. WO. 8211.

CHEVY CHASE (3716 Jenifer St., off Conn.)—Twin beds; $11 ea. Board opt.

CHEVY CHASE, D. C. (3359 Quesada St.)—Large front rm., sgle. or dble.; adj. bath, 20 min. downtown. Reas. WO. 3762.

CHEVY CHASE, D. C.—Rm., accommodation; attr. prvt. home; man. EM. 4105.

D ST. S.E., 1741—Warm front rm., nicely furn., next bath; gar. opt. LI. 4738-J.

DELAFIELD PL. NW., 800 (nr. Georgia ave.)—Master bedrm.; private bath.

DOWNTOWN, 1830 Eye St. N.W.—Lge. frt. rm.; fireplace; semi-pvt. bath; suit. 1 or 2; walk. dist.; gentlemen; reas. DI. 0820.

DOWNTOWN, 1400 16th nw., Apt. 2—Attr., warm twin bedrm., adj. b.; ladies; phone.

DOWNTOWN, 1320 Vermont Ave.—Warm comfortable 2nd fl. single; reas.

D'TOWN, 1204 Mass. ave.—Lg., sgl., south exp., adj. bath, sh. Also comf. furn twin bedrm., adj. bath. Gentlemen. ME. 2886.

DUPONT CIRCLE, 1747 P st. nw.—Bright single or double room; in physician's home; every conv.; gentlemen; reas.

DUPONT CIRCLE, 1704 P St. N.W.—Comf. sgle. rm. nr. ba. & shower; gentleman, $18.

EXCEPTIONALLY desirable rm., $25 mo. for refined girl. 1715 Riggs pl. nw.

F ST. NW., 204, Apt. 9—Comfortable room, semiprivate bath; suitable 1 or 2; $15 ea.

FAIRMONT ST. NW., 1350—Lg. rm., 2d fl. front; twin beds; next bath; steam heat. AD. 3265.

GEORGETOWN—Freshly decorated rooms. $20 single, $25 double; corner house; on bus line. DUpont 2364.

GLOVER PARK (pvt. home)—Master twin bedrm., pvt. bath, shower; ext. phone; 2 closets, 3 wind's, 15 min. d't'n. EM. 7986.

GORDON HOTEL, on beautiful 16th st. bet. Eye and K—Lovely rooms with runn. water; single from $7.50 weekly; double from $10.50 weekly; with bath from $12.50 weekly; 24-hour elevator and switchboard service; excel. dining room.

GRAND HOTEL (606 F st. nw.)—Clean, warm, outside rms.; hotel serv.; $5 wk. up.

GRAFTON HOTEL, 1139 Conn. ave. nw.—Large, comfortable rooms, with Simmons innerspring mattresses; singles with running water, $8.75 wk. up; doubles, $10.50 wk. up; with private bath, single $12.50 wk. up; double, $15.50 wk. up.

H ST. S.E., 1600—Lovely, warm rm.; pvt. home; sgle or dble.; reas. LI. 1563-W.

HAMILTON ST. NW., 28—Sunny bedroom, unlim. phone, bath & shower. RA. 5075.

L ST. NW., 1347—Lovely 2nd flr. large rm. Ideal 1 or 2. Well heated. Reasonable.

LIVINGSTON ST. NW., ½ blk. Conn.—Lge. frt. rm., suit. 1 or 2; very reas. EM. 0477.

MONROE ST. NW., 1436—Large front twin bed room, priv. bath and shower; privileges; 14th st. cars, 16th st bus. AD. 7261.

NEAR MAYFLOWER HOTEL, 1758 N st. nw.—Large well-furnished double room; also single; open fireplaces.

NEBRASKA AVE. NW., 5018—Off Conn. ave.; lg. sing. rm., pr. b.; new home; reas.

NR. CAPITOL (127 12th st. ne.)—Large, comf. rm., $6 dbl.; also sgl., $4. AT. 8903.

NR. CATH. U., 47 Michigan ave. ne.—Lg. sgl.; new home; gentleman pref. DE. 2835-J. $15 mo.

NR. MASS. & WISCONSIN—Attract. studio rm.; also large twin bedrm.; $15 each for 3 or $40 dble.; excel. transp. WO. 0726.

OATES ST. NE., 1523—Conv. to bus; newly furn. rm., next bath; c.h.w. AT. 4925.

ONE GENTLEMAN, private family; Mt. Pleasant nr. park; $4.75 wk. 3168 17th nw.; ½ blk. street car and bus. CO. 2075.

PRINCE KARL, 1901 K st. nw.—Clean, attractive rooms, elevator, 24-hr. switchboard, secretarial serv.; runn. water; innersp. matt.; ph. in every rm.; reas. rates.

R ST. N.W., 1630, Apt. 538—Large dble. rm., pri. fam.; board opt.; ladies; walk. dist.

R ST. NW., 2024, just off Conn.—Sgle. rm., priv. shower, lav.; gent.; $35. DU. 2257.

SOMERSET PL. N.W., 1327—Georgia ave. cars or 16th st. bus; master bedroom; private bath; gentleman pref. GE. 6457.

THE STAR HOTEL, 1115 9th st. nw.—Warm, clean, outside rooms. $5 week up.

THE WESTMINSTER, 1607 17th st. nw.—Lovely rms., newly decorated; running water; innerspring mattresses; sgles, $5 up; dbles. $7 up; showers; elevator.

WARDER ST. N.W., 3647—1 blk. Georgia ave.; spotlessly clean and newly dec. rm.; nr ba.; auto. heat; prvt. home. RA. 1546.

FIRST ST. NW., 5723—Master bedrm., priv. bath; suit. 1 or 2; exp. bus. GE. 7890.

14TH NW., 2544—Clean rm., $5 wk.; apt. kit., Frig., gas, elect., $8-$10. Janitor.

17TH ST. NW., 4415—Attrac. warm single rm., new bed; priv. home; $18. RA. 6861.

17TH ST. NW., 1228—One triple, $4 ea. wk., one double, $3.50 each. ME. 8044.

19TH ST. NW., 3114—Attr. single rm.; semipriv. bath; priv. home. CO. 6373-M.

1308 GIRARD—1 BLOCK PETWORTH Exp. New guest home; accom. sgle., dble. vac.; maple furn.; carp. fls.; maid serv. HO. 8073.

1350 RANDOLPH ST. N.W.
Sgle. and dble. rms., well furn., adj. bath. 14th st. transp.; private home. TA. 3735.

IRVING STREET N.W., 1475.
Priv. home. Will rent 2 rms., newly dec., to gentlemen. $4 sgle., $6.50 dble. AD. 0181.

BURLINGTON HOTEL
Enjoy the comfort and safety of a modern hotel. Large outside rooms. Four squares from the White House.
$8; $9; $10; $12 PER WEEK
VERMONT AVE. AT THOMAS CIRCLE.

Housekeeping Suites 30A

MADISON ST. NW., 128—Chillum bus; warm dbl. frt. rm., l.h.k. privil. RA. 3266.

16TH ST. NW., 3340—Beautifully furn. h. k. apt. All conveniences. Reasonable.

Suburban Rooms 33

1816 NO. KENMORE ST., Arl., nr. Lee hwy. Attrac. rm., semipriv. bath; gentleman; rent reas.; breakfast optional. CH. 0267.

Room and Board 34

A BOARDING CLUB DOWNTOWN; vacancies; $35 ea. for dbles.; plenty heat, hot water; exc. home food. 1124 12th nw.

A NICE HOME FOR NICE YOUNG MEN—Beautyrest; $6 up. 1909-1919 H st. nw.

ALEX., 16 W. Craik st.—Warm rm.; man; ½ blk. transp.; board opt. Alex. 1833-M.

CONN. AVE., 2521, opp. Shoreham—Warm, newly dec.; ample baths-closets; delicious home meals; $35 up. ADams 6415.

KEARNEY ST. NE., 1400—Priv. det. home; comfort., bright rms.; home cooking; $35.

MARYLAND AVE. N.E., 659—Two lovely cozy singles; home cooked food.

NEAR Wardman, 2706 Woodley nw.—Vac.; lovely home; exc. cook.; $40 ea. CO. 5596.

OFF Conn. Ave., 2850 27th St. N.W.—Warm single rm. for young man; shower; excellent food. Rates reas. CO. 5787.

RHODE ISLAND AVE. N.W., 1720—Walking distance, large front twin bedrm.; a.m.i. Reputation for delicious food.

ROOM AND BATH; charming Chevy Chase home; gentleman preferred. WI. 2551.

SCOTT INN, 1333 K st. nw.—Adj. Ham. Hotel; c.h.w.; priv. b.; sgl. & dbl. Reas.

16TH ST. NW., 3360—Double rooms with or without meals; Southern cooking; reas.

16TH ST. NW., 1901, Apt. 101—Lady share studio rm.; excel. meals; $8 wk. DU. 9346.

16TH ST. NW., 1629—Vacancies; new guest home; completely redecorated. HO. 6347.

16TH ST. NW., 1406—Attr., 2 adj. rms., 2d fl. frt.; priv. b.; also sgle.; excel. meals.

1457 HARVARD ST. NW.—Single and double rms., nicely furn.; excel. meals; reas.

1778 MASSACHUSETTS AVE. NW.—A distinctive home for young people in an unsurpassed location; reasonable.

2624 WOODLEY PL., nr. Shoreham—Vac.; young lady and gentleman; reas.; excel. meals. Ideal location. ADams 0344.

2011 WYOMING AVE. N.W.
Comf., congenial guest house, dble. vacancy; ladies; $37.50 up; conv. transp.

HENDERSON MANOR
2108 18th st., opposite Roosevelt Hotel. Modernly equipped rooms. Full hotel service. Splendid meals.

Children Boarded 35

WOODRIDGE—Mother's care by nurse; days; any age; warm home. NO. 1279-J.

Apartments—Furnished 45

ADAMS ST. NW., 27—Newly dec. clean, attrac. liv. rm., bedrm., kit., pvt. bath; porch; refg., gas, elec. incl. Adults; $50.

APTS., furn., unfurn.; all sizes and prices; free car service inspect. Mr. Forrester, 1010 Vermont ave., Rm. 217. NAt. 3384.

Apartments—Furnished 45

ATTRAC. TASTEFULLY FURN.—New, 2 rooms, kitchen, tile bath; shower; near bus and stores; laundry facilities. $52.50. 721 Erie, Tak. Pk., Md. SH. 4563-W.

ATTRACTIVE 3-rm. apt.; garage. Adults. 130 Chestnut ave., Tak. Pk. SH. 3997-W.

BELMONT RD. NW., 1814—Bed-liv. rm., lge. kit., bath, porch; 4th fl., prv. home; $45, incl. gas, elec.; Christian adults.

BRYANT ST. NW., 146—2 rms., kit., bath; heat, gas, elec., reg. incl.; $47.50; adults.

CLIFTON NW., 1474—2 rms., kit., semi-b.; refrig.; utilities. Gentile adults. $40 mo.

CLIFTON MANOR, 2514 14th st. nw.—1 and 2 rooms, kitchen, bath, shower; elevator, switchboard, parquet floors; refrigeration; $50 to $85; utilities included.

CORDOVA, 20th and Fla. ave. nw.—Duplex, gracious liv. rm. with alcove, large din. rm., kit. and pantry, 3 bedrms., 7 large closets; 3 entrances. NO. 1806, Apt. 101.

DOWNTOWN, 1111 11th st. nw.—2 rms., kit., tile bath; newly dec.; $55 month.

FRANCIS SCOTT KEY APT. HOTEL (20th and F sts. nw.)—1 rm., kitchen, dinette, priv. bath; day, $3, one or two persons; week, $18; month, $60; full service Frigidaire. Nicely furnished. NA. 5425.

K ST. NW. 1115—2 rooms, attractive front apt.; steam heat, gas, elec., linen, dishes, silver; $40.

LANIER PL. NW., 1694, corner Quarry rd., ½ blk. Columbia rd.—Attract. apt., 2 rms., kit., sink, refrig., gas range; 1st fl. rear; large porch; $45; also basement apt., priv. bath and ent.; $8. HO. 5186.

LARGE LIVING ROOM, fireplace, bedroom, kitchenette, private bath; garden; private entrance; suitable 2 or 3. Maison d'Art, 1741 R. I. ave. (off Conn. at M).

NEW HAMPSHIRE AVE., 2039—Nicely furn. 3-rm. apt.; fully equipped. Reas.

OATES ST. NE., 1278—Large room, complete kit., bath; emp. couple; $37. LI. 6649-W.

ONLY $4 wk. Cozy, clean, warm, 1 room apts.; real little homes; for lady; quiet couple; completely furn. 1466 Harvard nw. COl. 9692.

SUBLET 1, 2 or 3 mos., living room, dining room, bedroom, kitchen, bath, completely furnished by owner, linen, silver, etc. 2716 Wisc. ave. nw. Immediate occupancy. Adults only. EM. 0016.

14TH ST. NW., 2544—Clean, 1 room, kit. Frig., gas, elec. $8-$10 wk. See janitor.

1529 OGDEN ST., NR. 16TH.
3 Rms., K. and B.; Adults; $55. COl. 7501.

Furn. or Unfurn. 46

ALEX., Va. (Rosemont), Russell rd. and Chapman st.—Siegal Apts.; beautiful, modern; 2 rms., kit., dinette, bath; very attractively furnished. Open daily, Sunday till 9:30 p. m. Phone TE. 4322.

BEAUTIFUL APT.—Refined tenant, 3030 Wisc. ave.; southern expos.; liv.-rm., bedrm., kit., dinette, bath and sun parlor.

THE FLEETWOOD
3707 WOODLEY RD. N.W.
Bedroom, living room, kitchen, dinette and bath. Call WOodley 0615.

Apartments—Unfurn. 47

ALABAMA AVE. SE., 3937—Entirely private; 2 rms., kitchen, bath, shower; utilities incl.; new home; $42.50. AT. 7672.

ARLINGTON—$32.50; warm, 2 rms., kit., priv. bath, 1st floor; entr. porch; near bus, stores. 2807 Pershing dr. CH. 5977.

BILTMORE ST. NW., 1900—2 rooms, kitchen, bath, $55. MURRAY CO., NA. 7772.

BOND APTS., 1230 New Hampshire ave. nw. 1 and 2 rooms, dinette, kitchen and bath; elevator; Frigidaire. DIstrict 4790.

CLIFTON MANOR, 2514 14th st nw.—1 room, kitchen, bath, $35 to $42.50. 2 rooms, kitchen and bath, $45 to $55. Shower, elevator, switchboard, parquet floors. Refrigeration.

CONN. AVE. NW., 3600, Apt. 302—Cooperative, 2 rms., kit., dinette, bath, $55 mo.; saves $28 mo. if you buy; no cash; price reduced. See janitor.

DOWNTOWN, 1213 N st. nw.—3 large rms., priv. bath, including heat, hot water, $36.

E ST. NW., 2415—2 rms., kit., din., bath; heat; h. w.; reas. Mgr., Apt. 110, DI. 1642.

GRANT ST. NE., 4043—5 rooms (2 bedrooms) and bath; heat, hot water included; $46.50. Mr. Campbell, Apt. 2.

HILLCREST S.E.—Entire 2nd floor, 3 rms., kit., bath, lrg. closets; heated; priv. entrance; near transp. Adults. AT. 5556.

HOLBROOK ST. N.E., Apt. 1—3 rooms, kitchen, bath, back porch, yard, basement. Heat and hot water furnished. Rent $45. Apply HIMMELFARB PROPERTIES, 474 K st. nw. MEtro. 1107.

ONE, TWO ROOMS, kitchen, dinette and bath; completely modern apartments; conv. location. 930 Randolph st. nw.

R ST. N.W., 1423—Attractive 4 rooms, kitchen and bath, $55.
TYLER & RUTHERFORD, INC. NA. 0475.

RANDLE APTS. (2525 Minnesota ave. se.)—2 rooms, kitchen and bath; Frigidaire on house current; $40.

RHODE ISLAND AVE. NE., 910—2 rooms, kit., bath, $40. MURRAY CO., NA. 7772.

SECOND ST. NE., 208—2 rooms, kitchen, screened porch; new; $50.
WM. H. SAUNDERS CO., INC.
1519 K St. N.W. DI. 1015.

SEVERAL desirable apartments available. RANDALL H. HAGNER & CO., INC. 1321 Conn. Ave. DE. 3600.

TILDEN ST. NW., 3016, Apt. 202—Most attractive, 2 bedrooms, 2 baths, kitchen, dining room, living room and sun room, 3 exposures; ideal surroundings. See janitor or phone WOodley 7328.

7TH ST. NE., 911—3 rms., kit., bath, shower; newly dec.; Electrolux, gas, elec., heat, c. h. w. Adults. LI. 5339.

25TH ST. S.E., 1542—5 rooms, kitchen, bath, all outside rooms; Frigidaire, garage, oil heat; $52.50.

$36.50—Modern, 2nd floor; 1 large room, din., kit., tile bath; refg. The Fairlee, 1321 Kenyon, nr. 14th & Pk. rd.

1312 21ST ST. NW.—Entire floor, 3 large rooms, kitchen and bath; newly decorated. MIchigan 7781.

1511 22D ST. NW.—2 rms., kit., bath with shower; new Magic Chef stove; Venetian blinds; will furnish. HO. 0027.

NEARBY VA., $39.50-$62.50.
VERY ATTRACTIVE NEW APT. BLDG.
SPACIOUS ROOMS and CLOSETS. Liv. rm., din. alcove, bedrm., kit., bath, PORCH; large steel windows, VENETIAN BLINDS, incinerator, OXFORD CABINETS, lockers; laundry rms., SOUND PROOFING, ventilating fans, SCREENED SUN DECK, INDIVIDUAL OIL HEAT CONTROL; conv. stores; 10c bus; restricted clientele. McCLAINE, owner-builder, 2100 Wilson blvd., Arling., Va. CH. 3300, CH. 3301 eves.

2406 18TH ST. N.W.
3 Rooms, Kitchen and Bath, $40.
FIDELITY MORTGAGE INVEST. CO.
1105 E St. N.W. NA. 2431

1424 R ST. N.W.—$48.50.
3 Rooms, Kitchen, Bath, Porch.
American Security & Trust Co. NA. 4815

406 V ST. N.E.
Two rooms, dinette, fully equipped kitchen, tile bath with shower; $37.50; new-apartment condition.
LEE D. LATIMER CO.
722 Investment Bldg. NA. 4146.

628 NORTH CAROLINA AVE. S.E.
4 rooms, kitchen and bath $52.50
1483 NEWTON ST. N.W.
3 rooms, kitchen and bath, porch ..$45.00
GEORGE F. HANE, INC.
514 F St. N.W. NAtl. 3964.

1832 BILTMORE ST. N.W.
4 Rooms, Kitchen and Bath, $62.50.

Call Us for Downtown Apartments.
J. A. McKEEVER CO., INC.
1625 K St. N.W. DI. 9706.

1702 SUMMIT PL. N.W.
2 rooms, kitchen, dinette, bath......$47.50
FREE GAS, ELEC. REFRIGERATION.
Resident Manager, AD. 10480.

FACING MERIDIAN PARK
2301 15th st. nw. Modern 2 bedrms., artistic living room, complete kitchen, dinette; lovely bath; 3 exposures; ample closet storage space. $70.

1417 PARK ROAD N.W.
Front apartment of 4 rooms, kitchen and bath $42.50
H. L. RUST COMPANY,
1001 15th St. N.W. NAtional 8100.

NEW BUILDING
5204 3RD ST. N.W.
$52.50.
Two rooms, kitchen, dinette and bath; cross ventilation; bedroom, large closets, Venetian blinds, vent fan; opposite park; close to stores, transportation.
RES. MGR., APT. NO. 3.

1831 SECOND ST. N.E.
Opposite McKinley High School.
2 rooms, kitchen, dinette and bath..$45.00
See Resident Manager.
H. L. RUST COMPANY,
1001 15th St. N.W. NAtional 8100.

NEW BUILDING
5821 14TH ST. N.W.
In fashionable 16th st. Heights, close to schools, stores, churches and transportation, 1, 2 and 3 rooms, dinette, kitchen and bath. $45 to $72.50. No pets allowed. Resident Manager. Randolph 7226.

1441 Harvard ST. N.W.
2 large rooms, kitchen and bath, including refrigeration, $45. COlumbia 1719.

1801 16TH ST. N.W.
"The Somerset House."
1 room, kitchen and bath $45.00
2 bedrooms, living room, kitchen and bath $85.00
Electric refrigeration on house current. 24-hour elevator and switchboard service. Resident Manager.
H. L. RUST COMPANY,
1001 15th St. N.W. NAtional 8100.

Apartments—Unfurn. 47

1368 EUCLID ST. N.W.
"THE OLYMPIA"
Corner of 14th Street.
4 large rooms, kitchen and bath. Refrigeration included in the rental. Elevator service. Resident manager $65.00
H. L. RUST COMPANY.
1001 15th St. N.W. NAtional 8100.

2300 18th St. N.W., $55.00
4 rooms, kit. and bath; corner apt.; outside rooms, elec. refg.
1809 BELMONT RD., $45.00
2 rooms, k. and b., elec. refg. Close to schools, stores, bus.
2605 Adams Mill Rd., $47.50
2 rooms, kitchen, bath and porch and foyer. Elec. refg.
NATIONAL MORTG. & INV. CORP'N
1312 N. Y. Ave. NA. 5833

SELECTED LIST OF BARGAINS
$12,000 Shepherd Park—Kalmia Road near Morningside Drive. Detached brick—7 rooms—2 baths—2-car garage. F. H. A. financed.
$8,250 Cleveland Park, 1 block from Connecticut Ave. Detached—4 bedrooms—2 baths—wooded lot.
$7,250 Chevy Chase, Maryland. Detached — 7 rooms — oil heat. Lot 250 feet deep on quiet, pretty street.
Evening phone service till 9 o'clock NA. 9300
BOSS & PHELPS, REALTORS
(Exclusively)
1417 K Street N.W.

Modern Duplex Apartments
1369 Nicholson Street
(1 block east of 16th St.)
Two rooms, efficiency kitchen, dinette, tile bath with shower, large screened-in porch. Automatic gas heat. Large fenced-in rear yard. Key at Apt. 3. **$41.50**
Glover Park Duplex
2500 41st St. N.W.—Apt. 1
Modern apartment of 2 bedrooms, large living room, dinette, kitchen, tile bath with shower; screened rear porch, large fenced rear yard. HEAT, HOT WATER FURNISHED. Electric refrigerator. Outside apartment with 3 exposures. Available February 1st. Tenant will show.......... **$65.00**
Floyd E. Davis Company
733 12th St. N.W. NA. 0352

THE MONTEREY
Cor. Conn. Ave. and Porter St. N.W.
2 rooms, kit. and bath $47.50
2 rooms, kit., bath, screened porch ....$50.00 up
3 rooms, kit., bath, glassed-in porch $70.00
Elevator. Refrigeration on House.
3616 CONN. AVE. N.W.
1 room, kitchen, bath........$40.00
2 rooms, kitchen, bath....$52.50 up
Frigidaire on House.
THE SHELBURNE
17th and S Sts. N.W.
1 room and bath..........$30.00
2 rooms, kit., foyer & bath ..$50 up
Frigidaire on house; elevators.
THE PARKRIDGE
1673 Park Rd. N.W.
2 rooms, kit. & dinette, bath .$52.50
Elevator, Frigidaire on House.
H.G.Smithy Co.
811 15th St. N.W. NAt. 5903

Overlooking
ROCK CREEK PARK
RANDOLPH TERRACE
At the end of Randolph St., ½ block west of 14th. Large yard; unobstructed views; ample parking space.
1 room, kitchen, dinette and bath. **$48.50**
2 rooms, kitchen, dinette, bath & enclosed porch. (Some have dining rooms) **$59.50**
24-hour elevator service. Secretarial switchboard service. Electric refrigeration included in rent. Resident Manager.
H. L. RUST CO.
1001 15th St. NAtl. 8100

'Round the Town Apartment Values
BLAIR PARK APTS.
7819-23 Eastern Avenue
(To right of Ga. Ave. at D. C. Line)
1 room, kitchen and bath......$40.00
2 rooms, kitchen, dining alcove and bath $53.00
Res. Mgr., Mrs. Bleauer, SH. 4713
THE PRINCESS
1915 Eye St. N.W. (Near G. W. U.)
2 rooms, kitchen and bath (electric refrigerator) $50.00
Janitor Service.
NEW BUILDING
TAYLOR TOWERS
4021 9th St. N.W.
1 room, kitchen, dinette, bath and foyer $51.50
Gas, electricity and refrigeration included in rental.
Res. Mgr., MRS. LEONARD, RA. 8433
2601 Calvert Street N.W.
(Opposite Shoreham Hotel)
3 rooms, kitchen, bath and porch $83.00
Refrigeration on House Current. Apply Apt. 105 or See Janitor.
THE FAIRFAX
1200 East Capitol St.
4 rooms, kitchen and bath.. $47.50
2501 Calvert St. N.W.
(Opposite Shoreham Hotel)
1 room, kitchen and bath....$45.00
2 rooms, kitchen and bath....$65.00
Electric Refrigeration and Janitor Service Included.
MONTE VISTA
39th & Davis Place N.W.
New Modern Building
1 room, kitchen, dinette and bath $47.50
2 bedrooms, living room, kitchen, dinette and bath....$67.50
All utilities included in rent.
Res. Mgr., MRS. BIERMAN, Apt. 102, EM. 0560
Apartments Heated and Open for Inspection Days and Evenings!
Dist. 6900 **WEAVER BROS INC.** REALTORS Wash. Bldg.

Apartments—Unfurn. 47

2138 CALIFORNIA ST. N.W.
Lonsdale Apts.—½ block W. of Conn. Ave. 2 large rooms, foyer, kit., bath. $52.50. Parquet floors; free refrig. Mgr. Apt. 106.

1208 EVARTS ST. N.E.
1 room, kitchen and bath..........$32.50
2 rooms, kitchen and bath..........$40.00
Resident Manager, DUp. 7320.
MOUNT VERNON CORP. NA. 5536.

2531 QUE ST. N.W.
Adjoining Rock Creek Park. Just West of Mass. Ave.
Tiled bath, built-in shower, modern kitchen, large cabinets, double-drainboard sink, electric refrigeration on house current.
1 room, kitchen, dinette and bath, $40.
2 rooms, kitchen, dinette and bath, $50.00.
See Resident Manager.
HENRY J. ROBB, INC.
1024 Vermont Ave. Dist. 8141.

$32.50
1756 COLUMBIA RD. N. W.
Newly decorated apt. of living room, Pullman kitchen and bath. Apply resident manager, Apt. 3, 1756 Columbia rd. nw. HObart 7239.
WAGGAMAN-BRAWNER.
1700 Eye St. N.W. ME. 3860.

1216 10th ST. N.W.
1 & 2 rms., kichenette, bath; $25-$47.50.

COLORED—1109 O ST. N.W.
2 rooms, kitchen and bath......$42.50
MT. VERNON CORPORATION. NA. 5536.

COLORED, 305 9th st. ne.—1 rm., kitchenette, semipriv. bath, $25. DE. 1160.

Offices—Rent 50

F ST. NW., 602—Large, warm, outside rm., $15 month. Mr. Rogers. ME. 8352.

Stores—Rent 53

216 CARROLL AVE., TAKOMA PARK, MD. Nice-sized store, newly decorated. Rent $60. Apply HIMMELFARB PROPERTIES, 474 K st. nw. MEtro. 1107.

Houses—Furnished 54

BARGAIN—1908 37th st. nw.—Modern 5 rms., kit., bath; bus at door; ht., elec., etc. incl. Owner retains 1 rm. WO. 5442.

BETHESDA, MD.—Detached, Dutch Colonial home; six rooms and bath; oil heat; gar., lge. yard. Call WIsconsin 2425.

NR. WARDMAN PK.—Living rm., dining rm., kit., 4 bedrms., 2 baths; oil heat; garage; yard; 3 porches.
OWENS REALTY. ME. 0486.

Houses—Unfurnished 56

ALEX.—Colonial brick, 6 rms., bath, maid's lavatory; 5 fireplaces; oil burner; $70. C. E. WORTHAM. ALex. 3317.

AMER. UNIV. PARK—5-rm., bath bung.; h.-w. h.; 2-car garage; $55. WO. 1-3-6-4.

BUNGALOW, 6625 Harlan st. nw., 5 rooms, bath, auto. heat; attic; $57.50. DIXIE Realty Co., NA. 8860.

CHEVY CHASE, D. C., residence equipped with two 5 rms., ba. housekeeping apartments; also detached homes, 6 rms., ba. to 12 rms., 2½ bas. Nearby Va. and Md., 5 to 8 rms., ba. Brokers, attention. Fulton R. Gordon, 1427 Eye st. DIstrict 5230. Open evenings, 7 to 9 p. m.

LYON VILLAGE, VA.—Det., 4 bedr., oil h.; 1 acre ground; $90. Lyon, Inc., CH. 7070.

MORSE ST. NE., 1280—Mod. 6-rm. house. Key, 1016 Bladensburg rd. ne. LI. 6856.

REDUCED RENTAL—714 Tewkesbury pl. nw.—Semidet., 6 rms., bath, h.-w. h., garage; can be used 2 families; only $52.50. WASHINGTON REALTY CO. GE. 8300.

$65—413 Randolph st. nw.—4 bedrooms, 3 porches; oil heat; garage; large yard; good condition. NAtional 3524.

10TH ST. SE., 911—3 rooms, kit., bath; like new; $36. ME. 5400.

327 SHEPHERD ST. NW.—6 rms., bath; gas heat; $55. MEt. 5400.

1679 WISC. AVE. NW., 1409 33D ST. NW.—Both 6 rooms, bath, oil heat, new cond. NA. 0350 or Owner, 1412 33d st. nw.

48-A QUINCY PL. N.E.
5 rooms, bath; electricity, gas, oil heat; heated garage suitable for auto repairs; $45.00.
R. A. HUMPHRIES.
808 No. Capitol. Realtor. NA. 6731.

BROOKLAND
8 rooms, bath, hot-water heat......$60.00
FIDELITY MORTGAGE INVEST. CO.
1105 E St. N.W. NA. 2431.

BETHESDA, MD.
Homes, $50 Up.
THE NEWBOLD DEVELOPMENT CO.
7611 Wisconsin Ave. WIs. 5286.

OLD GEORGETOWN RD., MD.
(2 miles beyond Bethesda Bank.)
Colonial home, completely renovated throughout; 8 and 7 rooms and bath; oil heat; a. m. i.; $45 and $56.
FLOYD E. DAVIS CO.
733 12th St. N.W. NA. 0352.

1720 NORTH CAPITOL ST.
8 rms., bath, gas, elec., h.-w. h....$52.50
6521 FIRST ST. N.W.
7 rms., bath, gas, elec., h.-w. h., gar..$75
4908 KANSAS AVE. N.W.
6 rms., b., 2 incl. porches, h.-w. h..$67.50
2420 2ND ST. N.E.
5 rms., bath, incl. porch, garage...$50.00
R. A. HUMPHRIES.
808 No. Capitol. Realtor. NA. 6731.

$52 714 Madison st. nw.—6 rms., bath; hot-air heat; like new. MEt. 5400.

3418 29th ST. N.W.
Semidetached brick, 8 rooms, 2 baths, h.-w. h., 3 porches; rental, $80. 1 block from Conn. ave. at Ordway st.
J. MERRILL CONNER
Investment Bldg. Dist. 2002.

1728 WISCONSIN AVE.
6 ROOMS, BATH; HOT-WATER HEAT; in good condition; convenient; $42.50.
GUARANTY REALTY, INC. NA. 0587.

Houses—Rent or Sale 57

CASH FOR HOUSES, BRICK OR FRAME. CONNER & RYON.
907 15th St. N.W. RE. 3216.

Suburban—Rent 58

ALEXANDRIA, VA.—Bellehaven, 3 bedrms., oil heat, 2-car gar.; close to country club; perf. cond.; $85. Helen R. Marshall, 518 King. ALex. 3801—TE. 4269.

ARLINGTON, near Country Club—Modern, 6 rms., oil heat, $57.50. CRAIN. CH. 3259.

LYON VIL.—6 rms., 2 ba.; also 1st-fl. bedrm., bath; $80. Lyon, Inc., CH. 7070.

NEW 5-room brick home, $50 per month.
J. WESLEY BUCHANAN.
1501 Columbia Pike. CH. 1341.

Suburban Apartments 58A

MD. PARK—Conv. transp.; attrac. furn. apt., liv. rm., bedrm., kit.-din. combination, priv. entrance. Hillside 0212-W.

Wanted-to-Rent 62

LIST your house with us. We can't supply the demand. Louis P. Shoemaker, 1719 K st. nw. NA. 1166.

Real Estate Loans 62-A

LOANS TO D. C., MD., VA. HOME OWNERS. Also endorsed, co-maker and collateral loans. Low rates, easy terms. No delay. SECURITY FINANCE CORPORATION, 838 Investment Bldg. District 8672.

MONEY ON SECOND TRUST.
We will buy second-trust notes, D. C., nearby Md. or Va. Reasonable rates.
NATIONAL MORTGAGE & INV. CORP.
1312 N. Y. Ave. N.W. NA. 5833.

Sale Investment Property 65

12-UNIT apartment building, entirely redecorated; good ne. renting location; 100% occupied. Call owner, WI. 4233, 6 to 8 p. m.

TWO-FAMILY FLAT, $4,750.
L STREET S.E., NEAR NAVY YARD.
Well-built, two-story brick building, containing two flats of 4 rooms and bath and 5 rooms and bath each. Separate rear entrances. Install two Arcola systems and rent for $67.50. Zoned first commercial. Call MR. MILLER, with
R. A. HUMPHRIES,
808 No. Capitol. Realtor. NA. 6731.

Sale Houses 66

BRAND-NEW, $6,290; easy terms; 6-room brick; auto. heat; real value. Call now. WASHINGTON REALTY CO. GE. 8300.

DETACHED, 7-room, 2-bath brick-stone, 1 year old; overlooking Washington; new leased; $9,000; terms. Owner, LI. 6096-W.

FAIRMONT ST. NW., 1442—10 rooms, 3 baths, pantry, new oil burner. Apply Owner, 1212 New York ave. NA. 0779.

SOUTH DAKOTA AVE. NE., 4306—Det., brand-new, 6 rms., 2 baths; air-conditioned; close in. NAtional 3524.

CHEVY CHASE.
Owner leaving city is anxious for a quick sale; detached center-hall Colonial brick; large living and dining rooms, 4 bedrooms, 2 baths, and sleeping porch on 2d floor; finished attic; delightful wooded lot. Phone MIKKELSON & SON, WO. 1156.

HOUSES SUCH AS THIS ARE SCARCE.
A 4-bedroom house located half block off 16th st., in lovely Shepherd Park. Death in family forces sale of property at the astonishingly low price of $10,500. This home, situated on lovely lot, ideal for small children, is in excellent condition, and has a new oil heating plant and new kitchen equipment. One of the best values in town.
FRANK S. PHILLIPS, Dist. 1411.

Sale Houses 66

CALL BERNSTEIN FIRST.
Over $1,000,000 worth of Bernstein's Bargains sold in 1939.
LEO BERNSTEIN & CO. ME. 5400.

SALE OR RENT
Cooperative apartment, 2540 Mass. Ave. N.W.; living-room, dining room, 1 bedroom, bath and kitchen; modern equipment, in excellent condition. Rent $80. Sales price, $7,500. Boss & Phelps, NA. 9300. Evenings phone Miss Hobbs, WO. 9481.

Wakefield, Chevy Chase, D. C.
A lovely new home in one of the best n.w. residential sections. Close to schools, stores, transportation and churches. Can be purchased on terms more economically than rent. The upkeep is surprisingly low. Contains 3 bedrms., large living rm. with fireplace and adjoining side porch. Bright dining room; modern, fully equipped kitchen and attached garage; automatic heat. A call will show you how to live. MEt. 1143. J. WESLEY BUCHANAN.

JUST ONE LIKE IT
An unusual opportunity in Chevy Chase, D. C., in a nearly new home with 6 generous rooms and 2 baths; fully detached and built of brick, this home merits your careful counsideration at the very low price of $9,250. Terms. Call WO. 2765 to inspect.

$6,250 A REAL BUY. Nicholson, nr. 16th. Detached, delightfully situated; 5 rms., 2 baths, h.-w. h.; large grounds; screened side porch, etc.; newly reconditioned. Terms. LEO M. BERNSTEIN & CO. MEt. 5400.

YOU CAN AFFORD
to buy a full 2-story, 6-room and bath home in one of Washington's finest n.w. suburbs. Situated on a large, beautifully landscaped lot, conveniently located to schools, stores, transportation and churches. Contains large living room, bright dining room and complete, modern kitchen; oil air-conditioned heat; attached garage; well built and well equipped. This home can be purchased on terms far less than rent. $6,990. Call J. WESLEY BUCHANAN, RA. 2153.

$9,500.
Just Off Conn. Ave.
At Kalorama Rd.
An exceptionally attractive home, just south of the Million-Dollar Bridge and adjacent to Rock Creek Park.—4 splendid bedrooms, living room and master bedroom with fireplaces, 2 inclosed porches, paneled attic (suitable for studio), immaculate condition from cellar to attic. AUTOMATIC HEAT. Inspection by appointment. THOS. J. FISHER & CO., INC., DI. 6830.

CHEVY CHASE CIRCLE.
New detached brick home in a small, quiet community of homes of the same price range, in the District. Authentic Colonial architecture combined with the finest craftsmanship and materials make this an outstanding buy. Large living room with fireplace and wall book shelves, bright dining room and completely equipped modern kitchen. 3 lovely bedrooms, 2 tile baths, 1st-fl. lavatory, large, bright basement; automatic heat, and attached garage; can be purchased very conveniently. Call ADams 6623 or EMerson 5310 until 9 p. m.
REALTOR. EDWARD R. CARR, BUILDER. 2659 Conn. Ave.

DETACHED BRICK HOMES
$8,250.
SMALL CASH PAYMENT
BALANCE $62.50 A MONTH
INCLUDES TAXES AND INSURANCE.
Six rooms, bath, h.-w. h., FLUID HEAT oil burner, concealed radiation, furred walls; insulated, screened, weather-stripped; slate roofs, copper gutters and downspouts; large lots.
4347 16th ST. N. E.
Michigan Ave., Past Catholic University To 16th St. N.E.
OPEN 1-9 DAILY.
HOBART 8407.
STEUART BROTHERS, INC.

PAY LESS THAN RENT
and enjoy a home that we consider the finest value in D. C. or Maryland. Situated on a lot 50x150 and containing 7 rooms (paneled den on first floor), 2 complete baths and automatic air-conditioned heat. Buy now and you may select your own color schemes inside and out. For further details call J. WESLEY BUCHANAN, MEt. 1143.

COLORED—6 rms., bath, electricity; cellar newly decorated; nr. First and Fla. ave. $5,950. Terms. DE. 1160.

Wanted—Houses 67

CASH for houses, brick or frame, white or colored; D. C. only; immed. settlement. E. A. GARVEY, DI. 4508. 1126 Vt. ave. nw.

Sale Lots 69

CORNER 37th, Tunlaw rd.; 63-ft. front, 45c a ft. See signs. J. V. Collins, WO. 5944.

UNUSUAL building sites, Northwest section; $900 each. A. D. Crumbaugh, 4908 Wisconsin ave. WO. 1-3-6-4.

$400 up Good location. Close in. Houses built to order by. G. H. SMITH, SILVER SPRING, SH. 4088.

Suburban for Sale 70

ARLINGTON—10-rm. brick bungalow, 2¼ acres; $7,500; terms. Newman, CH. 0050.

ARLINGTON—Choice location; almost new 5-rm. brick, oil heat; large shaded lot; 10c bus; only $6,950. CRAIN, CH. 3259.

GREENWAY DOWNS—6 rooms, 2 baths, $6,450; also asbestos shingle bungalow, $5,300. Owner, Falls Church 2114.

NEAR Washington Golf and Country Club, on Glebe road—6 rooms and bath, large living room with open fireplace, sun room, 3 porches; lot 100 ft. front, shade and shrubbery. Owner says sell. $6,000 first trust, payable $45.40 month. Priced low to sell. Evenings, call OX. 90-J-1.
ROBERT L. McKEEVER CO.
Shoreham Bldg. NA. 4750.

VIRGINIA—12 miles out; 3½ acres; 1-rm. 10x20 cottage, chicken house; 300 feet on paved rd. $1,500; $15 cash; $15 month. J. A. BAKER & CO. Clarendon. CH. 0070.

SILVER SPRING.
New 2-bedroom home, air-cond.; gar.; porches; large lot; living room, fireplace; $4,750, FHA 10 per cent down, $35 month includes prin., in., ins., taxes. NO SETTLEMENT CHARGES and no extras.
FRANKLIN REALTY CO. SH. 5430.

$4,350—$28 MONTH
See our plans for large masonry home. Living room with fireplace, dinette, kitchen, modern bath, 2 bedrooms, floored attic.
KENSINGTON REALTY CO.
Kensington, Md. KEnsington 132.

CALIFORNIA BUNGALOW
In nearby Arlington County in 1 car fare zone. Also convenient to schools and shopping center. Consisting of living room, dining room and 2 unusually large bedrooms. Furred walls, rock wool insulation, oil heat, air-conditioned; lot, 50x165 feet. J. Wesley Buchanan, 1501 Columbia pike. CH. 1341.

NEARBY, VA.
5-room brick bungalow, large living room with fireplace, screened porch, full basement, oil heat, large attic.
$200 DOWN $48 MONTH
JAMES M. DOYLE
5015 N. Washington Blvd. CH. 1074.

VIRGINIA BARGAINS
Oakcrest—New 5 and 6-room homes; $5,990 up. Easy terms. See the Exhibit Home, 3110 S. High st., Arlington.
Alexandria—Nearly new, 5-room brick bungalow; $5,450, with terms arranged. See 804 Mount Vernon ave.
J. LEE PRICE.
2303 S. Arlington Ridge Rd. IVy 1272.

Sale—Farms, Land 73

MARYLAND, VIRGINIA; reduced; few for trade, rent; acreage, lots. N. E. RYON CO., NAtional 7907.

1½ ACRES—New, modern 6-room house; h.-w. h.; all conveniences; 6 miles from Silver Spring. $4,500. Terms.
THE MARYLAND REALTY.
915 Tenth St. N.W. NA. 6095.

Automobile Loans 88A

WE INVITE SMALL LOANS, $25—$100
Do you need $25-$50-$75-$100? We invite small accounts of worthy people, and we don't high-pressure you to borrow more! Read how easy it is to get $25 to $100 cash on your car in 15 minutes—regardless of how much you owe on it now. Drive in today—we have three offices, there's one near you.
WE ALSO MAKE LARGER LOANS—UP TO $800
HOW TO GET $25 TO $100 CASH IN 15 MINUTES
1. Drive your car to our nearest office and bring along your Registration Card and your Title if you have it.
2. Tell us HOW MUCH CASH you want to borrow.
3. If you can make small monthly payments, you can get the cash you need in 15 minutes. You do not have to get endorsers . . . you are not embarrassed by investigation. See "ACC" today!
14th & Q, NW
15th & H, NE
ACC
AUTOMOBILE COMMERCIAL CORPORATION
3068 M, NW Georgetown

Sale—Farms, Land 73

40-ACRE FARM, 12 miles from Washington in Fairfax County. The land is well watered and there is a 20-acre wood lot. The house has 7 rooms, elec. and elec. pump. It sits on a hill and is between two of the finest estates in northern Virginia. Price, $6,000; $500 down, balance $40 per mo. See MASON HIRST, Annandale, Va., at the end of Columbia pike. Phone ALex. 869-J-1. Closed Sundays.

160 ACRES, level farmland, good house; 45 miles D. C.; 1,500 ft. shore; $6,500; terms. GIBONS, Barr Bldg. NA. 3753.

Business Opportunities 77

BARBER SHOP, 2 chairs; owner leaving city. 32 Carrol ave., Takoma Park, Md.

CONN. AND K—11 rms., 2 baths; filled; $700 handles. Owens Realty, ME. 0486.

DINING ROOM in large apt. house, caters to cultured people; attractively equipped; seats about 60; rent $45; $1,000; terms. R. M. DeSHAZO, 1123 14th N.W. NA. 3521.

GUEST HOUSE, Scott Circle; 21 bedrooms, well furnished; 6 baths; $2,500 handles. OWENS REALTY. ME. 3683.

N.E.—Rooming house, 7 rms., $125; rent $55; net $110 mo. 335 H st. ne. LI. 10147.

OPPORTUNITY for married couple to make good money managing dry cleaning store; exp., good refs. required. 435 R st. nw.

SPACE avail. for barber shop in modern Skyland apts. Good business, location; excellent opportunity. Act now. 2445 Good Hope rd. se.

SPACE AVAILABLE FOR VALET SHOP in downtown barber shop; excel. opportunity for live-wire organization. See Mr. Feifer, A & A Barber Shop, 710 14th st. nw.

WANT active partner with $700; half interest Western Fixture Agency. Nothing like it here. Box M-740, The Washington Post.

VARIETY store for sale; sacrifice. 54 West St., Annapolis, Md. Ph. 5110.

BUYING A PUBLICATION? Appraisals, service, all departments, dailies, magazines, weeklies. ASSOCIATED NEWSPAPER CONSULTANTS, 509 Fifth ave., New York.

Dogs, Cats, Pets 79

BRIARD puppies for sale; pedigreed; reas. 2214 Wyoming ave. nw. HO. 8352.

WANTED—Good homes for fine litter, wire-haired fox terrier puppies, born Nov. 5; $10 each. Call WO. 7547.

Horses—Livestock 81

PAIR large mules, 4 large mares, 6 work horses. AT. 2731. 110 M st. se.

Sale Miscellaneous 83

DEALERS' ADS under this heading contain a firm name or a business address, or state the word "Dealer." Other ads are presumed to be from private individuals. Readers who find dealers masquerading in this column as private individuals are urged to report the matter to The Washington Post

ACCORDION—If you want to learn to play the accordion, we will loan you an instrument without charge or deposit of any kind—the only cost to you being a nominal charge for PRIVATE LESSONS, which you pay for as they are taken—not in advance. You are free to take the instrument home if you wish. Kitts, 1330 G st.

ANTIQUES. Arms and armor, miniature bronzes, paintings, ship models, ship lanterns, choice pieces of glass, china, silver and brasses. Murray Galleries, 1724 20th st. nw. DU. 1211.

CHANTILLY shawl; exquisite black lace, perfect condition; antique. HO. 7167.

DRUMS—If you want to learn to play the drums we will loan you an instrument without charge or deposit of any kind—the only cost to you being a nominal charge for PRIVATE LESSONS which you pay for as they are taken—not in advance. You are free to take the instrument home if you wish. Kitt's, 1330 G st.

FURNITURE—Mah. desk, tea cart, highboy chair, steel cabi. CO. 2000, Apt. 783.

LIVING ROOM SUITE, 2-piece, red frieze, excellent condition, $40. WO. 2150.

LIVING ROOM SUITE—2-piece floor sample. Originally $125; now $55. George's, 8543 Georgia ave. SH. 5633.

RADIOS—Philco floor models, short wave, $3.50 each. 3515 14th st. nw. AD. 4230.

RUGS, imported Oriental reproductions, 9x12; Chinese or Persian patterns; red, green, rust, blue; $19.74. Trade-in allowance. Linen Mart, 1225 G st. ME. 4424.

SEWING MACHINES—Singers, d.-h. round bobbin, guar., $7.50; elec. console, like new, $27; portable elec., $17. 3337 Conn. ave.

SILVER safe, large size, suitable for building into new home; also velvet-lined safe for personal jewelry. "Miller," basement Transportation Bldg.

SPECIAL—New 30x30x74 white enamel shower stall comp., $27.50; toilet bowl and tank, comp. with seat, $12.50. J. Brenner & Son, 2525 M st. nw. RE. 2042.

STERRO electric washing machine, perfect cond., $7.50. We buy and sell used elec. appliances. WO. 4902. Dist. Elec. Co.

UNREDEEMED pawned diamonds at a fraction of their value in new 14K yellow gold mountings. EVERY ONE CARRIES A GUARANTEED 70% CASH LOAN VALUE. $12.50, $15.00, $17.50 and up. Louis Abrahams, Pawnbroker, 711 G st. nw. and 3225 R. I. ave. ne. Est. 1895.

UPHOLSTERING.
Call us for lower prices, style, workmanship, later materials. Miller's, 2620-22 14th st. nw. CO. 8700. Evening until 9.

FILING CABINETS
U. S. GOVERNMENT SURPLUS
4-Drawer Wood Files $5.00
6-Drawer Steel Files $15.00
1-Drawer Steel Files $3.00
Steel Transfer Files $1.25
H. BAUM & SON
616 E ST. N.W. NA. 9136.

Coal, Fuel, Oil, Wood 83-A

FIREPLACE WOOD, seasoned oak, $10.50 cord. Georgetown Firewood Co., MI. 1008.

FIREPLACE WOOD, ¾ oak, ¼ chestnut, $10 cord; prompt delivery. WIs. 2265.

SEASONED oak, select $10.50, mix. $9 cord; sawed to ord. D. C. Del. Clinton 136-F-2.

ARLINGTON COAL CO.
2,240 POUNDS TO THE TON. CARRIED IN FREE.
Pocahontas Stove $11.00
Pocahontas Pea ....$ 8.00
Blue Banner Egg ....$ 8.50
Penna. Hard Stove $12.65
Virginia Hard Stove or Nut $10.25
Virginia Hard Pea ....$ 8.75
West Va. Smokeless (Egg or Stove)..$10.00
75% Run of Mine ....$ 7.50
KINDLING WOOD, CORD, $8.
JACKSON 1880

Cameras 83B

NEW AND USED cameras. Camera repairing. FULLER & D'ALBERT, Inc., 815 10th st nw. Phone NA. 4712.

Miscellaneous Wanted 84

CAMERA—4x5; graphic, with F 4.5 lens; must be reasonable. Box 114 Wash. Post.

GOLD COINS, all dates; get our price before you sell. E. O. Likens, 924 5th st. nw. NA. 6797.

GOLD OR PLATINUM JEWELRY AND SILVERWARE AND GOLD TEETH, ANY CONDITION. WE PAY CASH. A. KAHN INC., 47 YEARS AT 935 F.

HIGHEST PRICES PAID FOR MEN'S USED CLOTHING. HAROLD'S, 1126 SEVENTH ST. N.W. ME. 6229.

SEWING MACHINES—We buy all types. Repairing, parts. Vacuum cleaners repaired. 917 F nw. RE. 1900. Open 'til 9.

Wanted—Autos, Trucks 89

WE need old cars and trucks; any cond.; highest prices. 955 Fla. nw. DE. 0358.

Automobile Loans 88A

GET $10 to $500 on Any 1933-1940 Car.
STATE FINANCE CO.
10th and H Sts. N.W. REp. 0246.

AUTO LOANS, $25 TO $500.
PENN FINANCE CO., INC.
2123 14TH ST. N.W. HO. 8830.

Sale—Automobiles 98

BUICK—1938 Model 41 Sedan. Equipped with white sidewall tires, spotless broadcloth upholstery. Beautiful ebony black finish. It's Butler Bonded. Thoroughly winterized and carries 5-day driving trial. Only $647. Lee D. Butler, Inc., 1121 21st st. nw. DI. 1218.

CADILLAC—1937, Four-door Turing Sedan. Six wheels; a really lovely car that you'll be proud to own. Exceptional in every way. Fully guaranteed. $685.
LOVING MOTOR CO.
Your Packard Dealer.
Parking Lot Conn. ave. at N nw. ME. 6600.

CADILLAC—1938 5-Passenger Touring Sedan, "60" Special. Black finish, white sidewall tires, spotless interior, radio and heater. Here surely is a clean car. $1,195. C. C. C. guarantee. Open evenings and closed Sundays.
CAPITOL CADILLAC CO.
1222 22d St. N.W. NAt. 3300.

CHEVROLET—1935 De Luxe Sedan. New tires, battery; excel. mechanical cond.; private owner; sacrifice. $100. HI. 0078.

CHEVROLET $185
1935 Coach. This is one of the popular standard models and the motor is in A-1 shape. The appearance of this car reflects the care it was given by the original owner. Drive it and see for yourself. Only $185, full price; easy terms.
ADDISON CHEVROLET
1437 Irving St. N.W. ADams 5411.

CHEVROLET—1933 4-Door Sedan. There are many thousands of miles left in this one. Priced at only $139.
STOHLMAN CHEVROLET
3307 M St. N.W. MICH. 1646

CHEVROLET—1937 De Luxe Coupe. This car carries green inspection sticker. Thoroughly winterized and heater equipped. Very low mileage for this model automobile. Must be seen to be appreciated. A real special at only $347. Liberal trade and terms. Lee D. Butler, Inc., 1121 21st st. nw. DI. 1218.

CHEVROLET—1934 Coupe. Black; heater; good tires; clean; $150. McMAHON CHEVROLET, 6323 Georgia ave. nw.

CHEVROLET—1938 De Luxe 2-door Sedan. Thoroughly CHERNERIZED and fully guaranteed. Appearance and performance of a new car for only $479. Terms and trade that make this car easy to own.
CHERNER MOTOR CO.
1711 Florida Ave. N.W. HObart 5000.

CHRYSLER—1937 Imperial Coupe. This is Chrysler's best and it's a beauty in every respect. Excellent finish, unusually clean car throughout. It's Butler Bonded and can be purchased for only 10% down and balance on easy monthly terms. Lee D. Butler, Inc., 1121 21st st. nw. DI. 1218.

CHRYSLER—1937, Four-door Touring Sedan. Traded by a prominent local physician on a new 1940 Packard. Exceptionally clean throughout. Fully guaranteed. Only $475.
LOVING MOTOR CO.
Your Packard Dealer.
14th and Chapin Sts. N.W. RE. 2430.

DE SOTO $425
1937 4-Dr. Trunk Sedan; radio and heater; beautiful golden beige finish. Here is a car recognized as a style leader, safety all-steel body with one-piece steel top, luxurious interior, immaculate; motor absolutely perfect and affords modern improvements which were followed in 1940 models. All in all you will find this a wonderful value.
HYATTSVILLE AUTO CO.
Your Suburban Buick Dealer.
Hyattsville, Md. (Balto. Blvd.) GR. 4020.

DODGE $545
1938 4-Door Touring Sedan. Heater equipped; rich black finish; immaculate interior; excellent tires and a splendid motor; fully guaranteed; liberal terms.
SELLERS SALES & SERVICE.
415 Balto. Blvd. (Riverdale.) GR. 1726.

DODGE $469
1938 Business Coupe. Excellent black finish. A beautiful car that has had only one owner and its care is reflected in its condition. Excellent motor and tires. A real buy at only $469. Liberal trade and terms.
STANLEY H. HORNER, INC.
6th and Florida Ave. N.E. AT. 6464.

DODGE—1936 4-Door Touring Sedan. In perfect condition throughout. Big allowance on your present car with easy terms on balance. See it today—it's the big special at only $327. Lee D. Butler, Inc., 1121 21st st. nw. DI. 1218.

DODGE $379
1937 Coupe. Lustrous blue finish. Here is a car that is in practically new-car condition. It is clean inside and out, and has a sound motor. Reduced to $379. Liberal terms and trade. See it today.
ARCADE-PONTIAC
1419 Irving St. N.W. ADams 8500.

FORD $135 DOWN
1938 De Luxe Fordor Touring Sedan. A truly remarkable car being offered on such astoundingly easy terms; $135 down; balance 18 months.
STEUART MOTOR CO.
3d and H Sts. N.E. ATlantic 5800.

FORD—1937 Fordor. Finish and interior with that new-car sparkle. Excellent tires. Thoroughly CHERNERIZED and fully guaranteed. A hard-to-beat Cherner bargain at $339. Terms and trade that will please you.
CHERNER MOTOR CO.
1711 Florida Ave. N.W. HObart 5000.

FORD—1935 Tudor Trunk Sedan; excellent condition. Only $195. Northeast Motor Co., 920 Bladensburg rd. ne.

FORD $125 DOWN
1938 De Luxe Tudor Sedan. Original blue factory finish; a one-owner car in the finest possible condition; absolutely perfect; only $125 down; balance 18 mos.
STEUART MOTOR CO.
3d and H Sts. N.E. ATlantic 5800.

FORD $9 DOWN
1937 Tudor Trunk Sedan. Very clean. A matchless value at our low price. Must be seen to be fully appreciated. Only $9 down. Balance $21 monthly.
FRANK SMALL, JR.
2002 Nichols Ave. S.E. LI. 2077.

FORD—1937 "85" Coupe; excellent black finish; heater equipped. A beautiful one-owner car that is equally suitable for business or pleasure; spotlessly clean mohair upholstery; thoroughly winterized and sold with a written guarantee. Real special at only $349. Liberal trade and terms.
HANDLEY MOTOR CO.
3730 Georgia Ave. N.W. TAylor 6062.

FORD—1938 De Luxe Tduor. Impossible to find a cleaner or better running car. Thoroughly CHERNERIZED and fully guaranteed. Economical to operate. New-car appearance and performance for only $469.
CHERNER MOTOR CO.
1711 Florida Ave. N.W. HObart 5000.

FORD
1939 5-Passenger Trunk Sedan. Jet black finish without a blemish; practically brand-new except the price; new-car guarantee and terms; your car as down payment, balance 24 months.
STEUART MOTOR CO.
3d and H Sts. N.E. ATlantic 5800.

FORD—1936 Tudor. On sale for one day only at the special price of only $269. $6 down.
PARKWAY.
3040 M St. N.W. MIch. 0181.

FORD $675
1939 Convertible Coupe De Luxe. If the temperature registers zero when you read this ad, think nothing of it—this car is as snug as a "bug in a rug." You'll love it winter and summer; smart maroon finish, beautiful leather upholstery, perfect black top, custom radio and heater; matchless value; liberal trade; convenient terms.
STEUART MOTOR CO.
6th and New York Ave. N.W. NA. 3000.

FORD—1936 De Luxe Fordor Sedan. Trunk. Finished in black; spotless cloth interior. This motor has been thoroughly reconditioned and just installed. An unusually fine bargain at our low price of only $25 down, balance at $21 per month.
HANDLEY MOTOR CO.
3730 Georgia Ave. N.W. TAylor 6062.

FORD—1939 Tudor Sedan. As beautiful as the day it rolled from our showrooms. Uncle Joe sells this car with new-car terms and guarantee. Must be seen. Only $529. Drive this car yourself.
CHERNER MOTOR CO.
1711 Florida Ave. N.W. HObart 5000.

FORD $135 DOWN
1938 Convertible Coupe. Original black factory finish; radio, heater, white sidewall tires. If it's freezing when you read this ad—think nothing of it—it's weather-tight and winter-proofed. Only $135 down; balance 18 months.
STEUART MOTOR CO.
3d and H Sts. N.E. ATlantic 5800.

FORD—1936 Tudor Sedan. Thoroughly CHERNERIZED and fully guaranteed. A safe, economical car for only $269. Spotless appearance, splendid performance. Terms that make it easy to own.
CHERNER MOTOR CO.
1711 Florida Ave. N.W. HObart 5000.

LA SALLE—1937 5-passenger 4-door Trunk Sedan. Dark blue paint; fine, clean upholstery, all good tires and a splendid motor; radio and heater. You simply cannot find better value in a clean car; $525. C. C. C. Guaranty. Open evenings, closed Sunday.
CAPITOL CADILLAC CO.
1222 22d St. N.W. NAtional 3300.

LINCOLN-ZEPHYR $395
1938 4-door trunk sedan, radio and heater; paint, interior, tires and motor will surely please the most discriminating purchaser. You owe it to yourself to inspect this offer before you buy; liberal trade, convenient terms.
FRANK SMALL, JR.
2002 Nichols Ave. S.E. Lincoln 2077.

Sale—Automobiles 98

LA SALLE 1938 De Luxe Coupe; 4 pass.; little used; $595, terms. Co. 2075 (Dealer).

MERCURY $725
1939 4-door Trunk Sedan. Radio and heater, lustrous black finish, immaculate interior of finest quality cloth, practically new tires and a motor that fairly hums to the tune of perfection, just traded by original owner who certainly knew how to care for and handle a car, low mileage, 30-day guarantee, once in a lifetime offer, liberal terms.
HYATTSVILLE AUTO CO.
Your Suburban Buick Dealer.
Hyattsville, Md. (Balto. Blvd.) GR. 4020.

OLDSMOBILE $425
1937 2-Dr. Trunk Sedan. New tires; A-1 condition throughout; easy terms.
Chrysler—FASANKO MOTORS—Plymouth, College Park, Md. (Balto. Blvd.) GR. 3200.

OLDSMOBILE $795
1939 Series 70 Big 6 Trunk Sedan. Actually driven only 6,000 miles by one owner. Beautiful gunmetal finish. Same as a new car in every detail. A really wonderful savings at our low price of only $795. Trade and terms.
STANLEY H. HORNER, INC.
6th and Florida Ave. N.E. AT. 6464.

OLDSMOBILE—1938 5-passenger 4-door Trunk Sedan, 8 cylinder, gray finish, excellent tires, spotless interior, splendid mechanical condition, heater; we surely offer real value in this clean car at $595. C. C. C. guarantee, open evenings, closed Sunday.
CAPITOL CADILLAC CO.
1222 22d St. N.W. NAt. 3300.

PACKARD $295
1935 4-door trunk sedan, truly a car of class and distinction, of exceptionally good appearance and matchless performance, very clean. You simply cannot find better value at this new low price.
FRANK SMALL, JR.
1553 Pa. Ave. S.E. LIncoln 2077.

PACKARD 1936 Straight 8, Series 1400, 5-pass. Sedan; 6-wheel equipment; beautiful condition. Cost over $3,500 new; sacrifice for quick sale. Terms and trade. Hill & Tibbitts, 1114 Vermont ave. nw. NAtl. 9850.

PACKARD—1938 de luxe "8" 4-dr. trk. Sedan, $650; terms. CO. 6186-M.

PACKARD $575
1937 4-Door Touring Sedan. Custom heater, beautiful gray finish, fine, clean cloth interior, excellent tires and a splendid motor; truly a car of class and distinction. A car you'll be proud to own for years to come; liberal trade; convenient terms.
STEUART MOTOR CO.
6th and New York Ave. N.W. NA. 3000.

PACKARD 1936 "120" Trunk Sedan; radio, heater; mechanically A-1; unconditionally guaranteed. Sacrifice at $345; only $45 down. Al Kay, LI. 7460.

PLYMOUTH $379
1937 2-Dr. Touring Sedan; clean; mechanically perfect; topnotch value.
LUSTINE-NICHOLSON MOTOR CO.
Hyattsville, Md. (Balto. Blvd.) GR. 2200.

PLYMOUTH—1936 Touring Sedan. Excellent condition throughout. Real buy at only $289.
COAST-IN, INC.
4th and Fla. Ave. N.E. AT. 4626.

PLYMOUTH—1935 Rumble Seat Coupe. Six wheels, $245. TOM'S AUTO SERVICE, INC., 637 N st. nw. MI 2400.

PLYMOUTH $415
1937 de luxe 4-door trunk sedan, radio and heater, original finish in beautiful condition, clean interior of excellent quality, fine tires and a splendid motor. This car represents remarkable value; liberal trade, easy terms.
FRANK SMALL, JR.
2002 Nichols Ave. S.E. LIncoln 2077.

PLYMOUTH—1937 De Luxe Sedan. Original finish; excellent tires; spotless interior. Thoroughly CHERNERIZED and fully guaranteed for your safety. Compare for full appreciation. Drive it away for only $429.
CHERNER MOTOR CO.
1711 Florida Ave. N.W. HObart 5000.

PLYMOUTH—1936 Coupe. Several to choose from and all are in excellent condition throughout. Choice at $325. Terms.
McKEE AUTO SERVICE.
22d and N Sts. N.W. ME. 0400.

PLYMOUTH $275
1936 Coupe with rumble seat; radio and heater; exceptionally clean; mechanically perfect; a matchless value; easy terms.
HALEY'S INC.
2020 M St. N.W. NAtional 1900.

STUDEBAKER $395
1937 "6" 4-Dr. Trunk Sedan. Radio, heater, full de luxe equipment; beautiful blue factory finish; fully guaranteed; only ¼ down; balance easy.
STEUART MOTOR CO.
3d and H Sts. N.E. ATlantic 5800.

STUDEBAKER—1937 Dictator Sed.; trunk; good cond.; sac. ALex. 3386-J after 5.

STUDEBAKER $595
1938 Commander Trunk Sedan. Beautiful black finish is like new. Equipped with white sidewall tires. Very low mileage. A one-owner car and its care is reflected in its superb condition. A real buy at only $595. Liberal trade and terms.
STANLEY H. HORNER, INC.
6th and Florida Ave. N.E. AT. 6464.

WILLYS-OVERLAND—1939 De Luxe Sedan. Low mileage by original owner (name on request). Spotless broadcloth interior. Equipped with 5 good tires. Completely winterized. This car actually makes walking expensive. Butler Bonded. Only 10% down, balance on easy monthly terms. Lee D. Butler, Inc., 1121 21st st. nw. DI. 1218.

Community Motors, Inc.
6621 Wisconsin Ave. WIsc. 5300.

DEPENDABLE USED CARS.
BARRY-PATE.
1130 Conn. Ave N.W. DI. 4200.

GUARANTEED USED CARS
De Soto—RUSSELL CARTER—Plymouth.
7101 Wisconsin Ave. WIsc. 4091.

150 CHEVROLET
USED CARS TO CHOOSE FROM
WASHINGTON'S LARGEST CHEVROLET DEALER SINCE 1921
OURISMAN
625 H N.E. LI. 10200

10 BEST BUYS AT L. P. STEUART
THE OLD RELIABLE 30-DAY WARRANTY

'36	PLYMOUTH—4-door, 5 passenger sedan. Black finish	$275
'35	DODGE—4-door, 5 passenger sedan. Like new, black finish	$265
'37	LINCOLN - ZEPHYR—5-passenger 4-door sedan. Spotless and perfect	$545
'38	PLYMOUTH — 4-door trunk sedan. Perfect black finish, like new performance	$475
'37	DE SOTO—5-passenger trunk sedan. Truly beautiful, excellent mechanically	$425
'38	CHRYSLER — Economical "6" 4-door trunk sedan. Operates like new	$575
'38	OLDSMOBILE—"8" 4-door trunk sedan. Very low mileage. Gray finish	$625
'37	DODGE—De luxe coupe. Radio. Perfect appearance, splendid reconditioned motor...	$395
'37	OLDSMOBILE —4-door trunk sedan. Absolutely immaculate. A real buy	$475
'38	DODGE—4-door trunk sedan. Ebony black. Mechanically perfect. Like new inside and out	$545

L. P. STEUART, Inc.
1325 14th ST. N.W.
OPEN SUN.

SUPERMAN — Turn-About — By Jerry Siegel and Joe Shuster

JOE PALOOKA — Escape — BY HAM FISHER

WINNIE WINKLE — A Couple of Isolationists — BY BRANNER

MR. AND MRS. — At the Office and at Home — BY ARTHUR FOLWELL AND ELLISON HOOVER

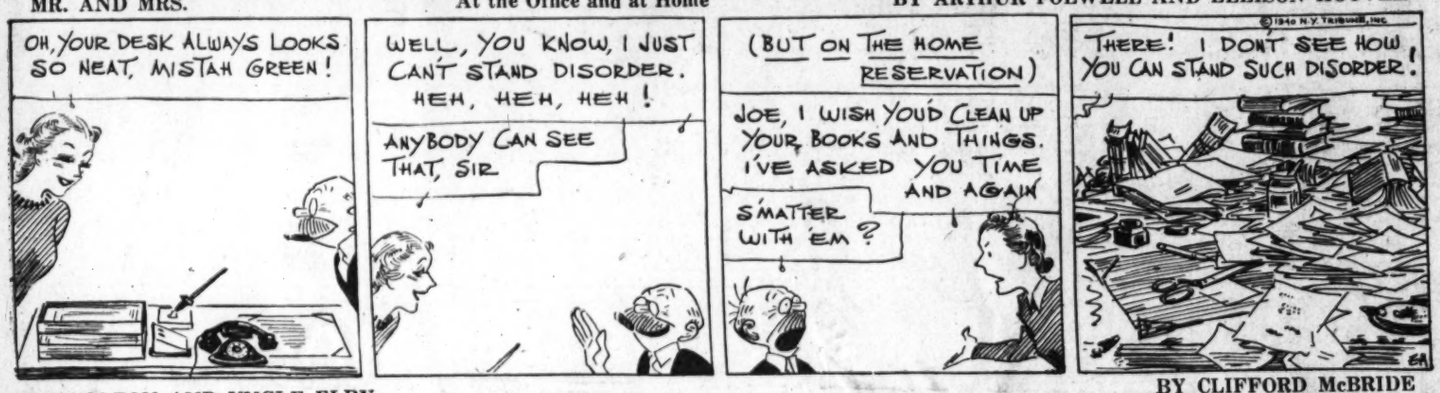

NAPOLEON AND UNCLE ELBY — BY CLIFFORD McBRIDE

SPENCE EASLEY — BY JACK PATON

Private Lives

By Edwin Cox

Contract Bridge

By Florence Osborn.

If you have difficulty bidding slams, take heart. look at the blunders made by a few of our smart contributors will do a lot to cheer you up.

N. J. Z., jr., submits this hand, asking "Who was to blame for bidding six"

The cards:

North
♠ 7 4
♡ K 5
◇ A 9 8 5 3
♣ K J 7 6

NORTH
WEST — EAST
SOUTH

South
♠ A K Q J 10 5
♡ A 9 8 4 3
◇ 7
♣ 8

The bidding:

West	North	East	South
Pass	Pass	Pass	1 ♠
2 ♣	2 ◇	Pass	3 ♡
Pass	3 NT.	Pass	4 ♡
Pass	6 ♡	Pass	Pass
Pass			

Under ordinary circumstances this would be a gambling six-spade bid. Declarer has a losing club, but if the hearts break 3—3, one ruff will establish the suit. It is unlikely, however, due to the freakish nature of both hands plus the warning in the opponent's bid, that anything like a 3—3 heart break will develop.

North should not go to six, but should take his partner back to four spades, a preference of suits. With his strength in diamonds or clubs, he should not try for a slam.

Ship Movements

At New York

Arrived Yesterday
No arrivals scheduled.

Arrive Today
No arrivals scheduled.

Arrives Tomorrow
Manhattan, from Naples.

Sailing Today
Beemsterdijk, for Rotterdam.
Express, for Salonika.

Sailing Tomorrow
No sailings scheduled.

Lighting the Kitchen

In planning the location of lighting fixtures in the kitchen, the prospective home owner should bear in mind that the two focal points of the kitchen are the stove and the sink.

Today's Radio Highlights

Aunt Molly Jackson has exchanged her home in the Kentucky mountains for a flat in New York, but she has lost none of her native ability as an interpreter of the love ballads of pioneer America. This morning she makes the first of two appearances with Alan Lomax—WJSV, 9:15 p. m.

Pearl Buck, the only American woman to receive the Nobel prize in literature, speaks at the conclusion of the Gallant American Women broadcast which dramatizes the story of America through the eyes of pioneer women writers—WMAL, 2 p. m.

From Baltimore, the National Colored Choral Symphony of 75 voices presents a program of spirituals and modern interpretations—WOL, 7:30 p. m.

Dudley Digges, celebrated character actor of the screen, and Oscar Levant, whose "A Smattering of Ignorance" has been highly praised by the critics, smatter away on Information Please—WMAL, 8:30 p. m.

Sam Jaffe, who was the Grand Lama of Shangri-la in "Lost Horizon," plays Squanto, the Indian who greeted the Pilgrims in the English tongue when they landed in Massachusetts—WMAL, 9 p. m.

Victor Lusinchi speaks from the General Headquarters of the French staff from somewhere in France—WOL, 9:15 p. m.

Alfred Wallenstein conducts the Concerto No. 18 in B flat on the Mozart Concerto Series—WOL, 9:30 p. m.

The United States Junior Chamber of Commerce presents its annual National Distinguished Service Award to the young man under 35 who has made the greatest contribution to the United States during the last year—WMAL, 11:05 p. m.

Tuesday, January 23 — Washington — Eastern Standard Time

	WMAL 476M-630KC	WRC 316M-950KC	WOL 229M-1,230KC	WJSV 206M-1,460KC	
6:00		Gordon Hit'mark			6:00
6:15		" "		Arthur Godfrey	6:15
6:30	Today's Prelude	" "	Art Brown	" "	6:30
6:45	" "	" "	" "	" "	6:45
7:00	" "	" "	" "	" "	7:00
7:15	Boordon; News	" "	" "	" "	7:15
7:30	STATION PDS	" "	Walter Compton	News & Godfrey	7:30
7:45	PRESENTS	" "	Art Brown	Arthur Godfrey	7:45
8:00	News; PDS	News; Hittenmark	" "	T'day in Europe	8:00
8:15	Presents	Gordon Hit'mark	" "	Arthur Godfrey	8:15
8:30	Earl Godwin	" "	Walter Compton	Magic Carpet	8:30
8:45	Melodiana	" "	Art Brown	Store News	8:45
9:00	News; B. Club	News; M'y Mason	" "	Wom. Courage	9:00
9:15	The	Mary Mason	Mrs. Northcross	School of	9:15
9:30	Breakfast	" "	Morning Concert	The Air	9:30
9:45	Club	Three Romeos	Walter Compton	Bach. Children	9:45
10:00	Wildwood Ch.	Man I Married	Successful Living	Kitty Kelly	10:00
10:15	Day Is Ours	John's Other Wife	Traffic Court	Myrt & Marge	10:15
10:30	Mary Marlin	Just Plain Bill	Keep Fit	Hilltop House	10:30
10:45	Novelettes	Woman in White	Choir Loft	Stepmother	10:45
11:00	European News	David Harum	Pegeen Fitzgerald	M. L. Taylor	11:00
11:15	Dr. Malone	Road of Life	Milton Kaye	Life Begins	11:15
11:30	Traveling Chef	Against the Storm	Hits and Bits	Big Sister	11:30
11:45	The Doctor Says	Guiding Light	E. Butterfield	Aunt Jenny	11:45
	AFTERNOON PROGRAMS				
12:00	Indian Indigo	News	Luncheon Music	Kate Smith	12:00
12:15	Phil Brito	The O'Neill's	Walter Compton	Girl Marries	12:15
12:30	National	Organ Reveries	String Orchestra	Helen Trent	12:30
12:45	Farm and	Devotions	The Carters	Gal Sunday	12:45
1:00	Home Hour	Mile o' Dimes	The Happy Gang	Goldbergs	1:00
1:15	Virginia Hays	Ellen Randolph	" " "	News; Music	1:15
1:30	Spitalny Orch.	Some Like	Tony Wakeman	Right to Happ.	1:30
1:45	European News	It Old	" "	Road of Life	1:45
2:00	Gallant Ameri-	Betty and Bob	" "	Lanny Ross	2:00
2:15	can Women	Grimm's Daughter	" "	Reporter	2:15
2:30	Army Band	Valiant Lady	" "	Your Family	2:30
2:45	" "	Church Hymns	" "	My Son and I	2:45
3:00	Divorce Orphans	Mary Marlin	Walter Compton	Joyce Jordan	3:00
3:15	Chase Twins	Ma Perkins	Tony Wakeman	Society Girl	3:15
3:30	Anthony's Aff.	Pepper Young	" "	News; Dances	3:30
3:45	Bookends	Vic and Sade	" "	World Dances	3:45
4:00	Club Matinee	Backstage Wife	" "	Elinor Lee	4:00
4:15	" "	Stella Dallas	" "	" "	4:15
4:30	March o' Dimes	Lorenzo Jones	" "	Alice Blair	4:30
4:45	News	Widow Brown	" "	Take Up Time	4:45
5:00	It's Five	Girl Alone	Meet Miss Julia	By Kath. Norris	5:00
5:15	O'clock	Midstream	Johnson Family	Tonic Tunes	5:15
5:30	Bud Barton	Jack Armstrong	Jimmy Allen	In Hollywood	5:30
5:45	Tom Mix	Betty Barrett	Orphan Annie	Baines	5:45
	EVENING PROGRAMS				
6:00	Sports Review	News; Streamliner	Sports Resume	News; E. C. Hill	6:00
6:15	European News	Streamliner	Tune Time	Ft. Myer Band	6:15
6:30	Radio Varieties	Bankhage	Walter Compton	Life Beautiful	6:30
6:45	Lowell Thomas	Streamliner	Melodic Gems	T'day in Europe	6:45
7:00	Easy Aces	Fred Waring	Fulton Lewis, Jr.	Amos 'n' Andy	7:00
7:15	Mr. Keen	I Love a Mystery	Syncopation	Jimmy Fidler	7:15
7:30	Thomas E.	Melody Cameos	National Colored	Helen	7:30
7:45	Dewey	Little Brown Book	Choral Symphony	Menken	7:45
8:00	The Aldrich	Johnny	Ned Jordan,	Big Town	8:00
8:15	Family	Presents	Secret Agent	" "	8:15
8:30	Information	Pot of Gold	Morton Gould's	Court of Miss.	8:30
8:45	Please	" " "	Orchestra	Heirs; News	8:45
9:00	Cavalcade of	Battle of	News	We, the	9:00
9:15	America	the Sexes	Victor Lusinchi	People	9:15
9:30	European News	Fibber McGee	Mozart Concertos	Bob Sylvester	9:30
9:45	Hockey Game	and Molly	" "	Time	9:45
10:00	European News	Bob Hope	Toronto	Miller's Orch.	10:00
10:15	Washington	" "	Symphony	Amer. Music	10:15
10:30	Eagles	Uncle Walter's	News	News; Show	10:30
10:45	Ice Hockey	Dog House	Toronto Symph'y	Four Clubmen	10:45
11:00	News	News and Sports	Jack McLean's	Paul Sullivan	11:00
11:15	Messner's Orch.	Weems' Orch.	Orchestra	Master Works	11:15
11:30	Music You	Blue Barron's	Dick Jurgen's	on the Air	11:30
11:45	Desire	Orchestra	Orchestra	Thompson Or.	11:45

CALL ME. 7157
Philco R. C. A. TUBES
REDUCED!
Factory Sealed Cartons
90% Of all radio trouble caused by faulty tubes.
FREE Delivery & Installation
49¢
GORDONS RADIO SHOP • 1716 PENNA. AVE. N.W.

Daily Cross Word Puzzle

ACROSS

1 Equal in splendor
6 Decree
10 Cistern
14 Priest's linen
15 Civilized native of Old Peru
16 Lily plant
17 Women rulers
19 Go by
20 Intermittent fever
21 Solidify to jelly
22 Large fishing nets
24 Chop off
25 Fragrant
27 Water vessel
29 Military men
33 To check by thrusting something in the wheel spokes
35 River embankment
36 Podded vegetable
37 Obliteration
39 Voracity
41 Obtained
42 Bathed
44 Thorny flowers
45 Ran
47 Became lachrymose
48 Worn by friction
50 Anglo-Saxon money of account
53 Package
56 Oak bark used for leather processes
57 Wing-shaped
58 Drip through a breach
59 Excessive
62 Impel
63 Profligate tyrant
64 Tiny groove
65 Greatest amount
66 Exploit
67 City leader

DOWN.

1 Pertaining to a branch
2 Full-grown insect
3 Villify
4 4,840 square yards
5 South Seas wreath
6 Discharged
7 Hem in
8 German exclamation
9 Adorned with pendants
10 Large American deer
11 Verve
12 Suffer deprivation
13 Minus
18 In ancient Rome, public land
23 Made beloved
25 Make orderly
26 Delighted in
28 Had been
30 Pertaining to letters or messages
31 Network
32 Avers
33 A Western lily with an edible bulb
34 Bolster up
35 Crowbar
38 Shaking noisily
40 Policeman: colloq.
43 Publishing staff
46 Tennis equipment
47 Go one's way
49 Old Italian playing card
51 Proportion of one thing to another
52 To the back
53 Anything ripe for the plucking
54 Airplane: colloq.
55 Wretched attire
57 Tapir
60 Denoting maiden name
61 Dogmatic creed

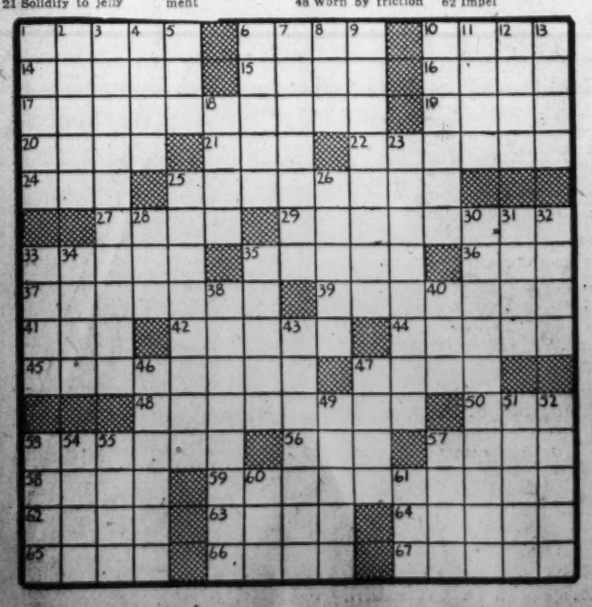

YESTERDAY'S SOLUTION.

Listen!

with Slocum

The news that Edward G. Robinson would be in town for the President's Birthday shindigs brings to mind one of the weirdest personal experiences since the day I saw one of the country's really great cinema lovers with his toupe on askew.

A couple of years back, in my capacity as a salaried minion in the CBS press department in New York, I was thrown into somewhat personal contact with Mr. Robinson and found him a very fine gent, indeed.

Not for a minute would I want you to feel that I'm one of those fellows who thinks Dorothy Lamour speaks only pidgin English because she talked that way in a cinema once, or that Boris Karloff's muscular reflexes are controlled by a dry battery and six-cylinder engine because I saw him in "Frankenstein." On the other hand, for many a moon now, I have seen Robinson hurling death and bad grammar all over the screen. While I wasn't really surprised when I discovered he didn't carry a machine gun, I didn't expect to find the polished and affable gentleman that was Mr. Robinson.

To begin with, as they never say at dear old Oxford, I suspect they build Robinson's machine guns to scale. He's that tiny. He doesn't speak out of the corner of his mouth, and just like you and me, he's scared of headwaiters. When Mrs. R. says "Let's go home now, dear," he looks at her for a second and says, "All right, dear." Him who knocked off ten guys in 200 feet of film in one picture!

His major vices are pipes (of the class D or foul variety) and pictures. He's probably the only man in Hollywood who buys pictures of somebody else. He has a very interesting collection of paintings which he would discuss with me for only a minute and a half. I never did quite understand why he changed the topic of conversation to prizefighting.

He takes his weekly "Big Town" radio broadcasts very seriously because he earnestly believes that his dramatized exposes of rackets help fight crime. You'll like Mr. R. Everybody does except them rats from the West Side mob.

(Advertisement)

By ELLERY QUEEN

The Dragon's Teeth

Chapter 10

AFTER dinner that evening Kerrie, on the plea of feeling ill after her accident, excused herself and glanced pointedly at her friend.

Vi followed several minutes later; and Kerrie locked all the doors of her rooms.

"Well, Kerrie? What do you think?"

Kerrie was pale. "I'm the only one who rides Panjandrum, and the horseshoe nails were loosened deliberately. Somebody tried to kill me today. The same one who tried to kill me the other night."

"Kerrie. Why don't you call the—police?"

"There'd be no way to prove our suspicions. We've got to prove . . . someone did it—the one who did."

"Or Ellery Queen. He's a detective. He——"

"No! He's . . . I just couldn't. I won't crawl to him for help, Vi." Kerrie sat down on her bed and smoothed the spread. "There's only one person in this world who would benefit from my death, Vi." Her voice trembled. "And that's Margo! She's so terribly extravagant. Her weekly checks are mortgaged for months ahead; Mr. Goossens told me yesterday when I—I asked. She wants my share, and if I died, she'd get it. And then—she hates me because of . . . him. It's Margo, Vi—Margo who climbed into my room the other night, Margo who loosened those nails this morning!"

"Let's get out of here," whispered her friend. "Give it up, Kerrie. You haven't been happy here, anyway, with all that money. Kerrie, let's go—go back to Hollywood."

Kerrie's mouth set stubbornly. "I won't be chased away."

"It's not the money!" cried Vi. "It's this big he-man of a chippy-chaser who looks like Bob Taylor! Don't tell me!"

Kerrie looked away.

"You're in love with him And because you are, you're proposing to keep living in the same house with a—a blonde swivel-hips who's tried twice to kill you and won't stop till she has!"

"She won't drive me away," said Kerrie in a low voice.

BEFORE VI awoke the next morning, Kerrie stole out of the house and hurried down to the stables.

Jeff Crombie, Tarrytown blacksmith, was just getting out of his runabout.

"Oh, Miss Shawn." He removed his hat, twisting it in his permanently blackened fingers. "I was just comin' up to see you. I hear you had a fall yesterday."

"It was nothing, Jeff," smiled Kerrie.

"I sorta feel responsible, Miss Shawn," said the smith. "Your groom told me on the phone the right foreshoe come almost off. I just shod the mare yesterday mornin' with my own hands, and I can't see how——"

"Now, Jeff, it wasn't your fault. Forget it."

"But I'd like to have a look at that shoe, Miss Shawn."

"Such a bother about a little accident! Panjandrum must have caught her right forefoot in the cleft of a buried rock, and at the speed she was making the shoe was wrenched almost completely away from the hoof."

"Oh," said the smith. "I didn't want you thinkin' it was any carelessness o' mine, Miss Shawn. You feeling all right?"

"Right as rain, Jeff."

"Sorry about the mare. She was a daisy——"

"Is, Jeff."

The blacksmith was astonished. "Ain't you shot her yet? I'd be thinking she'd be better off, poor thing, out of her misery——"

"Dr. Pickens told me about a certain veterinary in Canada who's supposed to be able to mend horses' broken legs. Some new method that gets them over the bad period and makes them good as new. So I'm shipping Panjandrum North today."

The smith touched his eyebrow with two soiled fingers and drove off, shaking his head.

Kerrie went into the stable. The mare lay in soft straw, a temporary splint holding her broken foreleg stiff. Dr. Pickens, the local veterinary, had also padded and swathed her other legs from hoof and pastern to above the knees. Panjandrum's great moist eyes looked dull and unhappy.

"How is she?" Kerrie asked the groom.

"So-So, Miss. Hasn't done much kickin'. Doc Pickens was here again this mornin' and gave her somethin' to quiet her. But I don't know how long she'll stay that way."

"Poor darling." Kerrie knelt in the straw and stroked the glossy neck. "I'm having that stable car up from the New York yards just as quickly as possible. They'll have it on the Tarrytown siding at 11 o'clock."

"Doc says he's goin' along, Miss."

"Yes, and I want you to go, too, Henry. We've got to save her life."

"Yes, Miss." Henry did not seem too sanguine.

Kerrie rose, brushing her knees. She said casually: "By the way, Henry, have you seen Miss Cole this morning? I wanted to ask her——"

"Why, no, Miss. She told me yesterday, after she brought Lord Barhurst in, that she wouldn't ride today."

"Oh, Miss Cole rode yesterday?" murmured Kerrie. "About what time, Henry? I didn't see her on the path."

"She rode before you did, Miss Shawn. Reg'lar horsewoman, Miss Cole is. Even unsaddled Lord Barhurst herself when she came in—wouldn't let me touch him."

"Yes," smiled Kerrie, "she's quite an enthusiast. How is she as a groom—any good?"

Henry cratched his head. "To tell the truth, Miss, I didn't see. She sent me on down into town in her car for something—a new kind of saddle soap. When I got back—that was just before you and Miss Day came down for Panjandrum and the stallion—Lord Barhurst was unsaddled, right proper, and Miss Cole was gone."

Kerrie's heart leaped. So Margo had been in the stable, alone, before . . . There were plenty of tools about, and she was a powerful woman. It wouldn't have been hard for her to loosen most of the nails in Panjandrum's shoe . . . It had been Margo!

"Henry," Kerrie tried to keep her voice from betraying her. "I shouldn't wan Miss Cole to think I'd been—well, you know, checking up on her. You know how women are about things like that." She smiled at him. "So don't mention that I'd been asking you questions about her; eh?"

"No, Miss," said Henry, looking puzzled. "Not if you don't want me to. Only it's funny you should tell me that, just after Mr. Queen told me the same thing."

"Mr. Queen?" said Kerrie sharply. "He's been here this morning? Asking questions, too?"

"Yes, Miss, and about Miss Cole, too. He said not to say anything to her, or to—" Henry stopped, stricken.

"Or to me?"

"Well—yes, Miss. I didn't mean to, but it sort of slipped out." Henry's grip on the $5 bill Beau had given him tightened in the pocket of his jodhpurs.

"I'm sure you didn't. Where is Mr. Queen now?"

"He had me saddle Duke for him and rode up the path."

Kerrie sauntered out of the stables. She glanced casually over her shoulder after a few yards to see if the groom was watching her. When she saw he was not, she ran like a doe.

KERRIE SPED up the bridle-path, her sports shoes making no sound in the soft earth.

So he was spying! He had heard about her accident!

The only one who could have told him was Margo. He hadn't been at the house yesterday, but just before dinner last evening Margo had had a telephone call, and from her dulcet tone and coy air the caller could only have been . . . Kerrie tried not to think his name. Margo had murmured something about calling him back—later. She must have told him then.

And here he was. Furtively.

When Kerrie came to the turn in the path beyond which she had been thrown the previous morning, she stopped, warned by Duke's distinctive whinny.

She stole into the woods paralleling the bridle-path and noiselessly made her way to a screen of trees and bushes near the spot where Janjandrum had fallen. She peered out through the leaves of a clump of wild blueberry bushes.

Duke was moving slowly along, nosing in the grass and bushes beside the path for succulent tidbits.

And he . . . he was on his hands and knees in the path, nosing, too. Like a bloodhound. He was skimming the surface of the ground with his palms, brushing grains of dirt aside. He knelt sidewise to her, his eyes intent on the earth.

Was it possible he suspected? But how could he? Of course! He knew about the first attempt in her bedroom. That was it. And, learning about her "accident," he suspected at once that it might have been no accident at all. Or else . . . But Kerrie shut her mind to "or else." There was a horrid possibility——

He growled exultantly, startling her. He was hunched over the path now, examining two pieces of twisted metal. The other two horseshoe nails—he'd found them!

He jumped to his feet and glanced suspiciously around. Kerrie shrank. Then he slipped the two nails into his pocket, leaped on Duke's back, and galloped off toward the stables.

Or else . . .

Kerrie came slowly out of the bushes. Or else he knew it was no accident. Or else . . . he was Margo's confederate and had sneaked down here early in the morning to get hold of the telltale evidence of those wrenched nails, to dispose of . . . to dispose of the evidence!

Kerrie stood still in the path. It couldn't be. He just couldn't be that . . . But he and Margo were thick as—yes, thieves! Why not murderers? She had seen him kiss Margo that morning in the garden. They were always together. They were always whispering, running off into dark corners, hours of it . . . And later, Margo would look like a tigress after a full meal. All purrs and claws. Her white cheeks pink with an inner excitement. That hateful glitter of triumph in her slanted Egyptian eyes. And he . . .

He thought money was everything. He had said so, in a moment of what must have been unusual honesty for him. Kerrie thought she understood. There had been a time when money seemed all-important to her, too. He didn't have much himself. Kerrie was sure of that. It wouldn't be so unusual for a poor man under the spell of a ruthless, beautiful woman like Margo to help her plan the—death—of . . .

Kerrie cried out: "No!"

The sound of her own voice brought her to her senses. She became conscious of the woods, and that she was alone in them.

She started back for the house at once. First she went slowly. Then her stride lengthened. Then she began to trot. And then to run. And finally she was sprinting along the path between the sentinel walls of the woods like a frightened rabbit pursued by a pack of hounds in full cry.

KERRIE drove her roadster up to the station at a few minutes past 11. The stable car she had ordered was lying on the spur beyond the station. Henry, the groom, was on the platform talking to the agent.

"Is Panjandrum all right, Henry? Did you get her into the car without any trouble?"

"She's lyin' in there snug as a bug, Miss Shawn."

"Where's Dr. Pickens?"

"He'll be along in a few minutes. There's still plenty of time for the 11:50. Don't worry about the mare, Miss."

"I think I'll sort of say goodby to her," said Kerrie slowly. "No, don't bother, Henry."

She trudged along to the siding. Outside the stable car she stopped short, frowning. Some one was in the car.

She approached the open door quietly and looked in.

Again!

She couldn't see his face; but his wide back was unmistakable. He was squatting on his heels before Panjandrum, doing something quickly and powerfully, as if haste were imperative, to the mare's left forefoot. Bandages and packing were strewn about the car's floor.

Kerrie watched in a storm of breathlessness. What was he up to now?

Beau grunted with satisfaction and straightened up, and she saw what he had been doing. He had removed the mare's left foreshoe.

He examined it hastily, then thrust shoe and loosened nails into the bulging pocket of his baggy sackcoat. And he bent over again to replace the packing and bandages. The mare lay still, and his big hands worked with rapidity.

Kerrie leaned against the side of the car, miserable. Of course. Margo must have loosened the nails of the left foreshoe as well as of the right. Just to make sure she thought bitterly. No one had thought to examine it except . . . And how could he have known unless Margo had told him?

Removing the evidence of her guilt again!

Kerrie took command of herself. At least she had one card up her sleeve. He—she—they didn't know she knew. She had passed her fall off as an accident. They thought she didn't suspect. Let them! That was her only protection now.

She stole off a few yards and then approached the car noisily. And she called out in a voice she tried to make unconcerned: "Dr. Pickens! Is that you in the car?"

Beau appeared in the doorway instantly.

"Oh! Hello," said Kerrie. "I thought it was the veterinary in there. What are you doing?"

He jumped to the ground. "I heard about your accident and ——"

"Came to pay your respects to the horse?"

He said abruptly: "You all right?"

"Never better, thank you."

"Well." He stood frowning at the ground. I guess I'll amble along. Hope the mare can be saved."

He strode away. Kerrie did not look after him. She went into the stable car. From there, she looked. He was pacing up and down behind the station—near her car!

To Be Continued

Grin and Bear It

By Lichty

"I think the old bear is weakening! He used to give me 5 seconds to get out—now he gives me 10!"

TERRY AND THE PIRATES — Full Count — BY MILTON CANIFF

BIG CHIEF WAHOO — BY SAUNDERS AND WOGGON

MICKEY FINN — A Secret! — BY LANK LEONARD

DIXIE DUGAN — Typed — BY J. P. McEVOY AND H. J. STRIEBEL

DONALD DUCK — His Sole's in His Work! — BY WALT DISNEY

DON WINSLOW OF THE NAVY — The Eccentric Specialist — BY FRANK MARTINEK

NED BRANT—A Story of College Athletics — BY BOB ZUPPKE

APPLE MARY AND DENNIE — Mary Worth's Family — By Dale Allen

Cure of War Conferees Hear Plea for Finns

U. S. Might Do Better To Aid Allies Now, Says Dr. Gideonse

America might stand its best chance of keeping out of war by helping embattled Finland, Dr. Harry D. Gideonse, president of Brooklyn College, told the Fifteenth Conference on the Cause and Cure of War here last night.

On support of Finland, he declared, hangs not only the future of Scandinavian democracy but the future of world democracy. If, during the European war, he warned, the "Allies are brought as nearly to their knees as they were in 1916," this Nation will undergo the same emotional experience that brought her into the last war."

Dr. Gideonse, a former Harvard University economics professor, suggested that it might be advisable for the United States to "throw all into the Allied side now as a means of keeping our boys home."

"Price of Peace" Stressed

The conference heard Dr. Gideonse declare:

"The price of peace is commitment to definite action in case of infringement by aggression. We have had enough of moralizing. The Pope and the President both agree that a lasting world peace must be 'organized.' Educationally, it is far more important to stress the price of peace rather than the purpose of peace.

"When Ethiopia was invaded the Pope did not support the joint action of the civilized world through its 'organization' at Geneva. Do the present statements mean that the Catholic Church will support the League of Nations, or some equivalent organization in the future? Does American oratorical support for 'world order' mean that we are now willing to put American prestige and power behind collective effort?"

Public Opinion "Weird"

"American public opinion at present," he declared, "is the weirdest mixture of irresponsible isolationism and incessant meddling with other people's business." For recent utterances on international affairs he cited Col. Charles A. Lindbergh as "a kind of political illiterate, but somewhat representative of public opinion."

The 600 delegates in the Washington Hotel applauded when Dr. Gideonse indorsed an international police force with all civil and military aviation operated as an "international public utility."

Miss Josephine Schain, conference chairman, declared that America should "do everything short of war to strengthen the defense against those who seek to settle controversies by force." She suggested that a beginning might be made by "ceasing to supply . . . Japan."

Mrs. Carrie Chapman Catt, 81-year-old founder of the conference, is expected in Washington when Mrs. Franklin D. Roosevelt addresses delegates at a banquet tomorrow night.

It's a Safe Bet That They're Talking About Autos

JOHANNES SCHIOTT, *Secretary* — ERNEST M. LIED, *Past President* — LEE D. BUTLER, *Cochairman* — R. J. (Dick) MURPHY, *Mgr., W. A. T. A.*

Dealers in the automotive industry "talk shop" at the convention of the National Automobile Dealers Association at the Mayflower Hotel. More than 200 members registered yesterday. The conclave will be opened formally today at 10 a. m. A luncheon sponsored by the Washington Automotive Trade Association will be held at 12:15 p. m.

Help Invited In Naming Streets Of Silver Spring

The Allied Civic Groups of Silver Spring, Md., last night voted to request civic groups to name members to a committee considering the renumbering and renaming of streets.

The committee will submit its report to member bodies of the organization before passing it on to the Maryland Park and Planning Commission.

Members of the committee include Blair Lee 3d, chairman; Paul M. Coughlin, vice chairman; Berry A. Clark, Lieut. Calvin W. Schaeffer, Stewart Lashley, George W. Davis, L. B. Moulton, R. C. Halbach, John L. Dean, F. J. Felker, Rhees Burket, T. H. Parkman, Harry B. Horne and John Gearry.

$45,235 Restitution Paid in Virginia

Richmond, Va., Jan. 22 (AP).—The State wage and hour office reported today that Virginia firms have paid $45,235 in restitution to employes as the result of violations of the wage and hour act since it was put into effect in October, 1938.

W. C. Cole, director of Region 5, which includes Virginia, said the amount averaged approximately $15 for each of the 6,973 employes who received payments. About 65 Virginia concerns have been affected.

Motta Dies at 69; Swiss Statesman

Berne, Switzerland (Tuesday), Jan. 23 (AP).—Giuseppe Motta, five times President of Switzerland and a member of the government since 1911, died at his home here today. He was 69. At the time of his death he was chief of the political department.

Syphilis Cases Rising, Health Council Told

30 Pct. Gain Disclosed By Dr. Vonderlehr; Detection Better

Effectiveness of methods for detecting syphilis has increased 300 per cent in the last two years, Dr. R. A. Vonderlehr, assistant surgeon general of the U. S. Public Health Service, reported to the National Advisory Health Council yesterday.

At the same time, Dr. Vonderlehr told the semiannual gathering of medical scientists and educators the number of persons in the United States submitting to tests for syphilis has doubled since the end of 1937. Last year 5,500,000 persons were examined for the disease, Dr. Vonderlehr said.

The health official, who heads the venereal disease section of the Health Service, in reporting on progress of syphilis control under the Federal venereal disease act, also disclosed an increase of from 30 to 33 per cent in the number of newly acquired or acute cases under treatment.

In addition, Dr. Vonderlehr said, use of effective arsenical drugs in treatment of the disease increased by 5,000,000 doses between 1936 and 1938.

Dr. J. W. Mountain, assistant surgeon general in charge of State relations, gave the council evidence of accelerated health activities in the States. The Federal Government, he reported, is participating in $51,000,000 of State health programs.

He listed work in pneumonia and cancer control and industrial and dental hygiene among fields in which State and local health departments have shown increasing interest.

Members of the council were greeted at a meeting in the Public Health Service auditorium in the morning by Thomas Parran, the surgeon general, and Paul V. McNutt, Federal security administrator. In the afternoon the council made a detailed study of research activities at the National Institute of Health.

Jackson's Son Honored

New Haven, Conn., Jan. 22.—William Eldred Jackson, Yale junior and son of Attorney General Robert H. Jackson, tonight was elected vice chairman of Yale Daily News, one of the most important campus honors. Kingman Brewster, of Cambridge, Mass., was named chairman.

Midwest Attacks Rail Rates

Five Midwestern States petitioned the Interstate Commerce Commission yesterday to reconsider its recent decision in the North-South freight rate case. The States were Illinois, Indiana, Michigan, Ohio and Wisconsin.

The commission ordered lower rates effective February 1 on a dozen manufactured articles moving from Southern producing areas into the North.

The Midwestern States, in a joint brief, charged that the commission failed to follow "appropriate rate-making factors" but predicated its decision "upon the economic effect" which the new rates are calculated to produce.

The Midwestern States charged the South did not want "mile-for-mile parity."

"It wants to reach the market of the North against the competition of Northern producers who are located closer to these destinations by the closer to these destinations," the petition added.

Northern railroads have filed notice with the commission that they intend to seek reconsideration of the case.

Postlude

Mrs. Lawrence Townsend presents Jean Tennyson, soprano; Orrea Pernel, violinist, and Felix Salmond, violoncellist, in the Mayflower Hotel ballroom. Monday morning. Accompanists: Arpad Sandor, Brooks Smith and Ralph Berkovitz.

By Ray C. B. Brown.

At her 116th musical morning yesterday, Mrs. Lawrence Townsend introduced to Washington Jean Tennyson, American soprano and Orrea Pernel, English violinist, in the company of an artist whose visits here are too rare to satisfy his many admirers, Felix Salmond. This triplicity of talent somewhat crowded the program to the detriment of each participant, although all the auditors may not agree with that dictum, since some concert-goers like plenty of variety.

That peerless chevalier of the 'cello, Felix Salmond, was naturally the dominant personality in the recital. One of the greatest masters of the instrument on the technical side, he has a tone quite his own and his musicianship is without reproach. In the firmness of his bowing, the surety of his intonation, and the luscious quality of his cantabile, he is unique in his generation, while his artistic perception illuminates the music that he plays.

His contributions to the program were the andante from Rakhmaninov's G minor sonata for 'cello and piano, the "Berceuse" of Faure, Glazunov's "Serenade Espagnole," the intermezzo from Lalo's D major concerto, and a melody dedicated to him by Frank Bridge. His readings were penetrant in interpretation and eloquent in the poetry of his tome.

Making her first appearance here, Orrea Pernel devoted her first group to the gravity of Bach's so-called "Air on the G String" and the scintillant gayety of Mozart's G major rondo. The composition in which she really allowed one to estimate her abilities was Joaquin Turina's "Poema de una Sanluquena," which requires imagination, skill and interpretative finesse. On the basis of that performance, one pronounces her an intelligent artist, sincere in purpose and persuasive in method. Although her tone is not always impeccable, she has a sound and capable technique. Her most interesting trait disclosed on this occasion was her obvious sympathy with modern music.

If Jean Tennyson's voice were as lovely as her face, she would be a singer of well-nigh irresistible fascination. One regrets, however, that her upper tones counteract the magic of her countenance. As she produces them, they are constrained, robbed of their resonance and maltreated with vibrato. From the difference in quality between the round and well-colored lower tones and the whiteness of the high register, one surmises that she has a natural mezzo voice which may yet be developed into richness.

In her two groups of songs, she gave her hearers the aria, "Adieu, notre petite table," from Massenet's "Manon;" Koechlin's "La Lune," Hahn's "D'une Prison," Bemberg's "Venetian Song," the "Ave Maria" from Verdi's "Otello," Guarnieri's "Caro il mio bambio," Warren's "My Lady Lo-Fu" and Walter Golde's "Awakening." She also closed the program with Massenet's "Elegie," in which she was assisted by Miss Pernel and Mr. Salmond with obbligati.

Funeral Today For Mrs. Rogers In Arlington, Va.

Services for Mrs. Catherine M. Rogers, 59, Arlington County civic leader, will be at 9:30 a. m. today at St. Charles Catholic Church, Arlington. Burial will be in Columbia Gardens.

Mrs. Rogers was a charter member and former president of the Arlington County Chapter of the American Red Cross, and organizer of half a dozen women's civic groups. She was decorated by the War Department in 1918 for selling liberty bonds.

A resident of Arlington County for 27 years, she died Saturday at her home, 1216 North Vernon street. Surviving are her husband, John W. Rogers, and a brother, J. Charles Callahan, of Washington.

SMALL BURNS — One application of comforting Resinol gives prompt relief. Its oily base soothes parched skin. RESINOL

FLY UNITED'S MAINLINERS

to CHICAGO — 4 flights daily—only $36.00

to CALIFORNIA SEATTLE — Overnight sleeper flights

NEW— All Douglas Service! PCA's new Douglases and United's Mainliners. Stewardesses. Meals. Douglas all the way. Reservations: United, travel agents, hotels.

UNITED AIR LINES — 808 15th St., N. W. — PHONE MEtropolitan 5656 — Year 'round, the Main Line Airway

Look—Now a Big New DE SOTO FOR ONLY $845*!

100 HORSEPOWER — 122½" WHEELBASE

Car illustrated is De Soto De Luxe Sedan $905 at Detroit

The 1940 DeSoto Offers You Every Feature You'll Want—at an Amazingly Low Price!

HERE'S 1940's Biggest Value Package... the beautiful, new De Soto! You get everything you ever wanted in a car! Advanced style... new room... a wonderful new Floating Ride! And De Soto's prices are actually $20 to $48 lower than last year!

Step in. Rear doors are now full width at bottom. Relax. De Soto's seats are wider. Hip, leg, shoulder room increased. Rear door windows go all the way down!

And you'll get a *gooddeal* from your De Soto dealer. This year before you buy, see and drive De Soto! DE SOTO DIVISION OF CHRYSLER CORPORATION, Detroit, Michigan.

MAJOR BOWES, C.B.S. NETWORK, THURS., 9-10 P. M., E. S. T.

You Get Extra Value!

Advanced Styling—The Back's as Beautiful as the Front • 100 Horsepower Engine • 122½" Wheelbase New Floating Ride • Perfected Handy Shift • Sealed Beam Headlights • Bigger Windows • Rear Doors Full Width at Bottom • Wider Seats • Warning Signals on All Dash Gauges • Improved Ventilation • Non-slam Doors Insulated Against Dust, Drafts • Curved Glass Rear Window.

THIS YEAR'S PRICES $20—$48 LOWER! * De Luxe Coupe $845 — De Luxe Sedan $905. Delivered at Detroit, Michigan. Federal taxes included. Transportation, state and local taxes, if any, extra.

LOOK—RIDE—THEN DECIDE!

★★ DE SOTO ★★ THE GREAT AMERICAN FAMILY CAR

DE SOTO AND PLYMOUTH DEALERS

L. P. STEUART, INC., 1440 P ST. N.W.—DEcatur 4800

NICK BOMBARD, INC. 1424 Fla. Ave. N.E. AT. 6633
RUSSELL CARTER Wisconsin Ave. and Middleton Lane Bethesda, Md. Wisconsin 4091
GLADNEY MOTORS 1646 King St., Alex., Va. Alex. 367
HALEY'S, INC. 2020 M St. N.W. National 1900
KEARNEY MOTORS 5023 Conn. Ave. N.W. Wood. 9888
LINCOLN PARK MOTORS, INC. 141 12th St. N.E. Atlantic 6200
MID CITY AUTO CO. 1711 14th St. N.W. De. 5050
PYLES MOTOR CO. Silver Hill, Md. Locust 106
RICHARDSON BROS. 2204 Nichols Ave. S.E. Atlantic 0708
RUSSELL MOTOR CO. 191 Baltimore Blvd. Colmar Manor, Md. Gr. 3317
SCHNEIDER MOTOR CO. Falls Church, Va. Falls Church 1775
SILVER SPRING MOTOR SALES 921 Thayer Ave., S. S., Md. Sh. 4448
WISCONSIN MOTORS, INC. 1063 Wisconsin Ave. Michigan 2973
MARYLAND: Gram's Garage Brunswick, Md. Myersville Motor Co., Myersville, Md. Thurmont Garage Thurmont, Md.
VIRGINIA: Middleburg Motors, Middleburg, Va. Royal Motor Co., Front Royal, Va.

THE HECHT CO. NA. 5100 — JANUARY SAVINGS

Famous Almco 19.95 Onyx-Base Lamps

Exclusive with us in Washington

$12

★Six-Way Indirect Floor Lamps

★Three-Way Swinging-Arm Bridge Lamp

★Three-Way Swinging-Arm Lounge Lamp

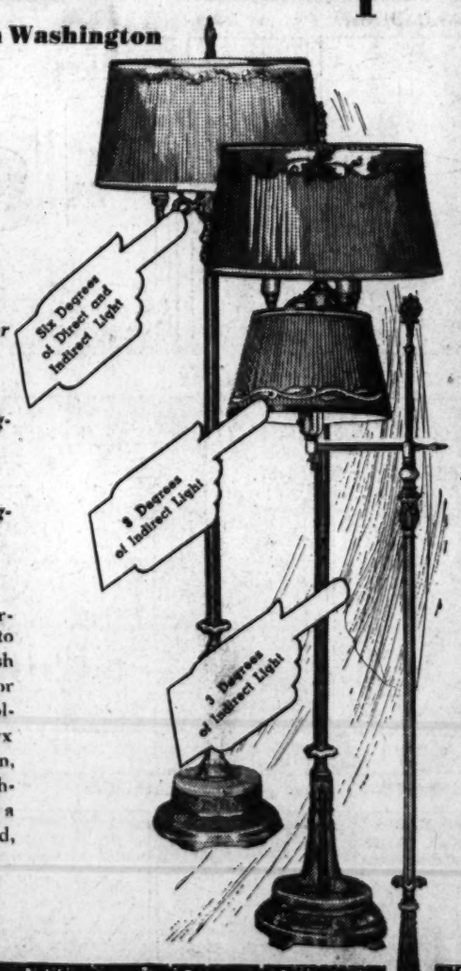

ALMCO lamps are thoroughbreds from start to finish. Handsome English bronze, gold colored or ivory and gold-colored columns with genuine Onyx bases. Each with its own, specially designed, washable, all silk shade. At a saving of well over a third, at this price.

Lamps—Fourth Floor—The Hecht Co.

Inexpensive Gift Suggestions!

Chrome Bun Warmer — For serving hot foods right at the table. Complete with inner rack of wire and a protective asbestos pad for your table. $1

Chrome Cake Cover — A large round glass cake tray complete with a shining non-tarnishable chrome-plated cover. Keeps your cakes moist and fresh. $1

PHONE ORDERS FILLED PROMPTLY. CALL NATIONAL 5100

"Great FROM THE 1ST Sip" NOT 4 YEARS OLD BUT 5 YEARS OLD

New Low Price QT. $2.29

Gibson's GOES DOWN EASILY!

Bottled-in-Bond Rye

Gibson's Bottled-in-Bond Rye. This whiskey is 5 years old—bottled in bond under U. S. Government supervision—100 proof—straight rye whiskey. The Gibson Distilling Co., New York, N. Y.

..AND I USED TO BE SUCH A SAUSAGE IN THIS DRESS

Look at the Fat I've Lost!

Now you can slim down your face and figure without strict dieting or back-breaking exercises. Just eat sensibly and take 4 Marmola Tablets a day, according to the directions.

Marmola Tablets have been sold to the public for more than thirty years. More than twenty million boxes have been distributed during that period.

Marmola is not intended as a cure-all for all ailments. This advertisement is intended only for fat persons who are normal and healthy otherwise and whose fatness is caused by a reduction in the secretion from the thyroid gland (hypo-thyroidism) with accompanying subnormal metabolic rates. No other representation is made as to this treatment except under these conditions and according to the dosage as recommended. We do not make any diagnosis as that is the function of your physician, who must be consulted for that purpose. The formula is included in every package. Start with Marmola today and win the slender lovely figure that is rightfully yours.